NOVEMBER 5, 1908

Sale"

Information Bureau
Full and free information about any point of interest in California. Free booklets and descriptions.
Office on Main Floor.

GS—
QUICKLY
of holiday goods is imperative. here are from 1 to 6 of a kind ce Thursday. They've got to them move. Only a certain 'll be a crowd. Come early

ice ce Ori- $14.95
6-in. ant for Oriental designs.
Choice 9x12 velvet 6x9 feet. The choicest pat- not one worth less than $25. $19.95
ice Very rs and $29.00
Choice size. Choice $27.50
al Brus- in tan $42.50
hoice sale. 9x15 size. $47.50

Furniture
fortable place. You'll enjoy ening after your day's work Xmas gift. Note the prices
finish. Worth $2.99
air nation of $3.49
irs r either $2.69
air finish.. cannot $7.99
ch feet. A rth $8. $6.49

ess Goods.
he largest showing of in- ves fresh from the looms. Our prices mean a big
eam Wool Suitings
set suits een. In- serges, serges, suiting very yard guaranteed. $2.00 YARD
Directoire Cloth novelties omes in sapphire wn and atin fin- $2.50 YARD
Shrunken Broadcloth e from eautiful roughly ady for anteed $2.50 YARD
d Imported Broadcloth adcloth includ- ng col- atin fin- r guar- $3.00 YARD

ffering
Tailored Garments
suited in every way to t s goods department, we h attend to the wants of o within a stone's throw

date facilities, but is n made for us one hund ers. You save $8 to $ $30. goods headquarters of L of purchasing dress goo ued.

FOR LESS
tocking
Pair
in makers. Also cl n cotton, silk and nd embroidery. 29

In Two Parts, Complete—24 Pages

Part 1—Telegraph-News Sheet—12 Pages.

The Los Angeles Times

Twenty-Seventh Year

MINIMUM TEMPERATURES: LOS ANGELES, 51; Boston, 24; New York, 28; Washington, 28; Pittsburgh, 22; Cincinnati, 22; Chicago, 30; Kansas City, 34; St. Paul, 28; Jacksonville, 54.

PER ANNUM, $9.00 | Per Month, 75 Cents, or 2 1-2 Cents a Copy. | FRIDAY MORNING, NOVEMBER 6, 1908. | On All News Stands, Trains and Streets, 5 CENTS.

THE WEATHER.
BRIEF REPORT.

FORECAST—For Los Angeles and vicinity: Cloudy, light northeast wind, changing to southwest. For San Francisco and vicinity: Fair, with fog in morning, light south wind, changing to fresh west. Sunrise, 6:17, sunset, 4:56; moon sets 5:39 a. m. Saturday.

YESTERDAY—Maximum temperature, 69 deg.; minimum, 51 deg. Wind 5 a. m., northeast; velocity, 4 miles; 5 p. m., southwest; velocity, 9 miles. At midnight the temperature was 54 deg.; cloudy.

Today—At 2 a. m. the temperature was 52 deg.; cloudy.

[The complete weather report, including comparative temperatures, will be found on page 11, part 2.]

POINTS OF THE NEWS
IN TODAY'S ISSUE OF
The Times

INDEX.

Part I.
Latest Returns Increase Victory.
"Ice King" Morse Found Guilty.
Railways Now Most Hopeful.
Roads Seek Two-Cent Rate.
News of Pacific Slope States.
Taft as Seen by Bodyguard.
Taft Pledges a Square Deal.
Woman Leads to Dead Body.
Holding Back Desert Lands.
All the Latest Sporting News.
City in Brief: Vital Record.
Part II.
Autos Ready for Desert Race.
Victorious "Drys" After Saloons.
Public Service. Official Doings.
Mines and Mining Activities.
The Editorial Page. Pen Points.
Music and Dramatic Column.
Affairs in Los Angeles Society.
Daily Story. "Spanish Necklace."
News of Los Angeles County.
Other South Counties' News.
Market Reports: Financial.
Weather Report. Shipping.

SYNOPSIS.

THE CITY. Flushed with victory Southern California the anti-saloon ues plan an attack on the liquor ffic of Los Angeles....Three auto- biles, stripped for the fray, will t at midnight tomorrow for desert ns to Phoenix, Ariz....Magazine ter will be a witness before the Los Angeles county grand jury....Chi- ese Special Commissioner on a visit Los Angeles says countrymen are t a result of election....Ten- ers bring game bags full and ten to the Alexandria bellev- ...Many ducks and teal"....Califor- ia Indians of mothers brings inter- ting hearing to an end....Plans for ...road are completed....Su- rvisors Kles and Patterson deny ...saw a secret bond con- ract....Work makes another com- laint of the Grand avenue paving. Asphalt over needs repairs already. Strange case in court when mother of daughter make accusations gainst each other....Elias Hamlet, ...to Guy Hadley, seriously ...ded his wife, sentenced to ten ...in prison....George B. Purvis ...ed naturalization papers....Re- ...County Central Committee ...precinct workers....Charge of ...against Frank Abbott is dis- ...Ditch worker buried alive ...five hours is dug out unhurt. ...on Jeffries fight arena in- ...in collapse of cupola....Prepar- ...for prize "ads" for Prosperity ...One man shot and two are ...by highwaymen in lonely ...at Hollywood....U.S.C. and Oc- ...will meet tomorrow on foot- ...field.

SOUTHERN CALIFORNIA. Pasa- ...Y.M.C.A. plans to start cam- ...for funds for new building. ...Beach man, aged 60, goes back ...Indiana to marry sweetheart of ...Missing Pomona boy found ...Long Beach....Ontario girl at- ...by negro....Elderly men ...on jury to try Santa Barbara ...for murder....Espee orders big ...at San Pedro to be finished, and ...on Mesa fill in outer harbor ...to be resumed....Glendora man ...by "tame" wild cat, and blood- ...ning sets in....Colton will hold ...ratification meeting Saturday. ...Isle proud of record made in ...improvements....Hisses in court ...Sierra Madre Recorder to ...clear room....Whit- ...couple surprise friends gath- ...for wedding by announce- ...of their marriage....Omission of ..."not" in Rialto telegram costs ...Union several hundred dol- ...Trouble brews in County Hos- ...at San Bernardino....San Luis ...wharf which recently cost ...carried away by high swell. ...boy has fingers blown off ...playing with dynamite cap. ...woman commits suicide ...Mar, San Diego county.

COAST SLOPE. Twelfth juror se- ...in Ruef trial after seventy days. ..."Hatfield" will probably be re- ...as not being murderer of Mc- ...family....Election of Cameron ...as Republican delegate to ...is assured....Police seek ...girl in San Francisco hospi- ...believing they have clue as to ...abouts, and man may be involved ...mysterious case....Fireman hurt in ...that destroys club house and ...of Acolian Yacht Club....Reno ...arrested for attempt to beat ...mother-in-law, because latter had ...elected to Assembly....Susanville ...coach runs away down steep ...is upset and wrecked, one wom- ...killed....Hay shortage throughout ...Nevada threatens to become seri- ...factors spring....Wealthy lumber- ...of Mt. Vernon, Washington, tied ...and bound by bandit and forced to give ...for $6,000.

GENERAL EASTERN. Dr. Emil ...of Chicago discovers successful ...treatment for tuberculosis of the bone. ...Election says defeat was decisive one. ...Charles R. Henderson, of Chicago ...Commercial, reports unrestricted child labor in ...Chicago. ...Commander-in-chief ...Grand Army situation ...being pointed ...gold ...and body on ... ...in find- ...a plains.

LIGHT IN MISSOURI.

NO LONGER IN DOUBT.

Missouri Electoral Vote Safe.

Estimates Vary as to Size of Taft's Plurality, but Victory Is Certain.

Entire State Republican Ticket May Go Through; Recount Probable.

Democrats Juggle Figures in Attempt to Show They Have Won.

[BY DIRECT WIRE TO THE TIMES.]

ST. LOUIS (Mo.) Nov. 5.—[Exclusive Dispatch.] Taft's plurality grows with the returns of each Missouri county to come in and the election of the State ticket by safe majorities seems certain late tonight.

At the Republican State Committee headquarters Taft's plurality was estimated at close to 2000 with twelve counties yet to be heard from, several of the latter banner Republican districts.

Estimating the chances of the State ticket on the Taft lead, Secretary Lake, in charge of headquarters during Chairman Dickey's absence, claims the entire ticket will go through. The Democrats claim the election of their State ticket with the exception of the Governor, but base their claims on a system of addition and substraction in which they juggle and distort the votes on Bryan and Taft beyond all recognition.

TAFT'S GOOD LEAD.

According to special dispatches to the Globe-Democrat tonight including both official returns and estimated pluralities from every county in the State, Taft has a plurality of 3410. Taft's total vote, partly made up of pluralities only, is 304,323. Bryan's total is 300,904. It is thought official returns from the counties on which an estimate only has been given will cut down Taft's majority probably not more than 1000.

The counties yet to be heard from officially are scattered throughout the State and are claimed by the republicans and Democrats. The Republican Committee claims a gain on the late returns, however.

The Republican State ticket is running behind Hadley but close enough to Taft to overcome the vote of the opposition. The Democratic candidates are running with or little ahead of Bryan, the old guarders claim, but it is thought no candidate will have enough to elect him on the official count. Gemmich, Republican candidate for Lieutenant-Governor is probably leading his ticket leaving the Governor out of the question. Painter, his Democratic opponent, today declared to friends that he had given up as defeated.

KERENS SURPRISED.

The United States Senatorial fight on both sides is becoming more one-sided with every fresh return. The Republican vote for Kerens was the opposite of what he expected. His pluralities in the cities surprised him, but the real shock came when the country districts in which he expected overwhelming majorities went almost solid for McKinley. The late reports tonight gave McKinley a lead over Kerens of over 15,000, with McKinley strongholds yet to be heard from.

Tonight's reports from the country

(Continued on Eleventh Page.)

COLD WAVE HITS GOTHAM.

New Yorkers Hustle Into Overcoats to Face Biting Winds.

[BY DIRECT WIRE TO THE TIMES.]

NEW YORK, Nov. 5.—[Exclusive Dispatch.] On the official log book of the Weather Bureau is inscribed the following:

"November 5, 1879, minimum temperature, 28. November 5, 1908, minimum temperature, 27."

Today was the coldest November 5th recorded by the Weather Bureau in twenty-nine years.

Awakening today, New Yorkers found themselves face to face with the coldest day of the year, and those who were brave enough to face the biting winds minus their overcoats hurried back to their homes to don them before going down to business.

Dwellers of Manhattan and adjacent suburbs, according to the Weather Bureau statisticians, may prepare for a long siege of cold weather, with but slow rise in temperature. Strong west by northwest winds, which in themselves signify continued cold weather, are predicted.

NATIONAL HONOR.

"REGRETS" WILL END FRANCO-GERMAN ROW.

[ASSOCIATED PRESS NIGHT REPORT.]

PARIS, Nov. 5.—The Temps is of the opinion that the present situation in Europe makes it absolutely impossible for Germany to risk an armed conflict. It would be a crowning impudence, this paper says, for Prince Von Buelow to risk a war when Austria-Hungary is absorbed in the Near East, when the Balkan states are ready to close Germany's roads to the eastward, and when Russia, aroused by a wave of Slavism, is prepared to seek a national revenge.

France, morally and from a military point of view, is capable of defending her dignity; Great Britain is indisputably supreme at sea, and Italy is less and less disposed to sacrifice herself in the cause of another state.

In conclusion, the Temps advises the government to publish the French case to the world.

Prince Von Radolin, the German Ambassador, had a conference this afternoon with M. Pinchon, the French Foreign Minister, but no statement was issued with regard to this, and it is not known whether the Ambassador transmitted the German reply.

Nevertheless, the dispatches from Berlin manifest a less intransigent spirit, and are interpreted here as evidencing that Germany is shifting her position, and is not likely to accept the French attitude.

DIVERSION FOR GERMANY.

A considerable degree of disquietude exists here and the opinion continues inflict diplomatic humiliation upon France as a diversion from the situation which has arisen at home from the publication of Emperor William's now famous interview.

This time, however, France is resolved to stand firm. Paul Cambon, the French Ambassador in Berlin, has been instructed to notify Germany that France maintains her view that the whole question should be arbitrated and that in the meantime she declines to release the deserters, to reprimand the officers concerned, or to exchange regrets with Germany.

At the same time the foreign offices of St. Petersburg and London have been informed of the exact situation.

Premier Clemenceau declared today that he was ready to go before the Chamber of Deputies on the issue and resign if he was not upheld. The press of every shade of opinion in unanimity voices the approval of the government's attitude and declares that a backdown would be equivalent to the moral end of France.

CABINET UNANIMOUS.

An extraordinary session of the Cabinet was held this afternoon and the decision not to accede to the German demands was unanimously ratified. At the same time it was agreed that France should show her conciliatory disposition by offering a means of egress from the present deadlock that should be honorable to both countries. This was set forth in the following terms:

No aggravation of the present conflict with Germany is expected in official circles, where a settlement honorable to both countries is hoped for if the disposition of the German government is as conciliatory as that of France. An understanding could be reached by which the two countries, with mutual expressions of regret over the Casa Blanca incident, could refer the whole affair to arbitration. But it is evident that this is the only concession France can make, and the refusal of the Cabinet to censure the officers and soldiers concerned must be considered as definite.

It was rumored here this afternoon that Prince Von Radolin, the German Ambassador, had been recalled. The report could not be verified.

GERMANY WANTS "REGRETS."

[ASSOCIATED PRESS NIGHT REPORT.]

BERLIN, Nov. 5.—The viewpoint of Germany in the Casa Blanca difficulty was explained officially by the Foreign Office this morning with the express desire that it be cabled to the United States in order to clear up any existing doubt.

"All we demand," said an official of the Foreign Office, "is a simple expression of regret of France for the violence employed against the German consular office at Casa Blanca, an expression such as would be demanded by any nation whose officials had been subjected to attack.

"Unless this is forthcoming there would be no object in continuing further negotiations. We cannot permit this point to be submitted to arbitration, for we regard it as a point of national honor that such regret should be expressed.

"We do not desire that the French officials concerned be reprimanded, that French soldiers be punished, or the adoption of any measures of discipline whatever.

READY TO ARBITRATE.

"Concerning the other points of the difference we are prepared to arbitrate.

"We acknowledge that something might have occurred on the German side which could have been avoided, while France also must admit from her side, that unnecessary acts were committed.

"Both the French Ambassador, M. Cambon and the French government have been aware of our demands for a long time. There has been no recent change in the situation and no further pressure has been brought to bear which might cause this question to become more acute."

The rumors current here that M. Cambon, the French Ambassador to Germany, has resigned are without foundation.

Ambassador Cambon received instructions tonight to propose to Chancellor Von Buelow that both governments make expression of regret at the Casa Blanca incident and submit the remainder of the questions at issue to arbitration.

The Chancellor has replied favorably and it is believed that an amicable settlement is close at hand.

IN THE BALKANS.

BULGARIA AND TURKEY OFFIST.

PORTE'S DILATORY TACTICS UNPOPULAR.

Negotiations for Customs Union Between Countries Progress Slowly and Turks Are Unwilling to Grant Concessions Asked in Return for Payment of Tribute.

[ASSOCIATED PRESS NIGHT REPORT.]

SOFIA (Bulgaria) Nov. 5.—The negotiations between Bulgaria and Turkey, according to official advices, are proceeding slowly and unsatisfactorily at Constantinople.

The Bulgarian government is reticent on the matter of the terms expected, but there is undisguised impatience in official circles here over the porte's dilatory tactics.

Instead of treating directly with M. Liaptcheff, the Bulgarian Minister of Commerce, Khamil Pasha, the Grand Vizier, has delegated three under officials to conduct the negotiations.

It is thought foreign influences and dissensions in the Turkish Cabinet are responsible for the Grand Vizier's circumspection.

M. Liaptcheff has been empowered to negotiate a customs union between the two centuries, a junction of railways at Kostendil, in the southwest o. Bulgaria, and the maintenance of the privilege of the Bulgarian schools and church in Macedonia, in return for which the Bulgarian government would pay more willingly the Roumelian tribute which has been forced upon it by the powers.

The Turks, however, show a disposition to defer such matters until the convocation of Parliament.

STRIFE.

SERIOUS FIGHT ENDS CONGRESS.

ECUADOREAN DEPUTIES INJURED AT LAST SESSION.

Ministers, Accused of Extensive Frauds, Retaliate With Attack on Minority Members in Which Several Are Wounded, While Leaving the House—Riotous Scenes Within.

[ASSOCIATED PRESS NIGHT REPORT.]

QUITO (Ecuador) Nov. 5.—The extraordinary session of the Ecuadorean Congress has just been concluded with riotous scenes that ended in a serious fight.

A number of the ministers, especially the Minister of Finance, were warmly attacked by the minority in the House, who accused them of being participants in extensive frauds.

The supporters of the government retaliated by assaulting the minority Deputies while they were leaving the Congress, and many of the latter were wounded.

NAT DENIES IT, NOW.

Goodwin Says He Isn't Going to Marry Edna Goodrich; Her Mother Says He Is.

[BY DIRECT WIRE TO THE TIMES.]

NEW YORK, Nov. 5.—[Exclusive Dispatch.] "No, I'm not going to marry Miss Goodrich Saturday. I'm too busy. Forget it; it's a stupid pipe."—Nat Goodwin.

"Yes, Edna will marry Mr. Goodwin, and she will marry him Saturday, too."—Mrs. Beatrice Goodrich.

Take your pick. Nat Goodwin was seen behind the curtain of the Berkeley Theater today busy whipping his play into shape for its introduction to the public this month. He was in the center of potato crates and barrels and broken boxes when a reporter asked:

"Is the report true that you are to marry Miss Goodrich, Saturday?"

"I'm too busy to talk weddings now. Can't you see that I'm almost crazy getting this show in shape? I'm not going to get married Saturday or any other Saturday, see? Wedding bells at this particularly interesting stage of my career don't interest me a bit or appeal to me at all, and I haven't got an esthetic temperament, either."

Mrs. Goodrich, the mother of the fair Edna, was interviewed. She said: "It is perfectly true that Mr. Nat Goodwin and my daughter, Edna, are to be married Saturday. At least, I believe that the ceremony will take place Saturday. If not Saturday, it will be Monday sure, and my daughter will be very happy, too."

FINANCIERS WHOM JURY FOUND GUILTY YESTERDAY.

Charles W. Morse on the witness stand.

Alfred H. Curtis

Mrs. A.H. Curtis.

Mrs. Charles W. Morse.

Faithful Wives of Bankers,
who were by their sides yesterday in court when they were found guilty of violating banking laws on two charges.

SEVEN YEARS MINIMUM.

GUILTY, IS VERDICT.

Financiers Spend a Night in Jail.

Jury Finds Morse and Curtis Misapplied Funds and Falsified Books.

Judge Refuses to Entertain Motion for Bail, Locks Bankers up.

Dramatic Scene in Court as Faithful Wives Hear the Fateful Words.

[ASSOCIATED PRESS NIGHT REPORT.]

NEW YORK, Nov. 5.—Charles W. Morse, until a year ago a dominant figure in the world of finance, and Alfred H. Curtis, former president of the National Bank of North America, were found guilty today in the criminal branch of the Circuit Court on charges of misapplication of funds and falsifying the books of the bank.

There was also the additional charge of conspiracy against the prisoners, but the jury acquitted the men on this count.

Within five minutes from the time the jury had rendered its verdict, Judge Hough had refused to entertain a motion for bail, and had committed the two bankers to the Tombs prison.

The judge said he would hear any motions the lawyers for the prisoners desire to make at 10:30 tomorrow morning.

SEVEN YEARS, AT LEAST.

The Federal statutes provide a minimum penalty of five years' imprisonment for falsifying the books of a bank, and a possible [illegible] prisonment in the case of Morse.

The scene in the courtroom was dramatic. Mrs. Morse and Mrs. Curtis had remained in the courtroom nearly all day awaiting the verdict. Mrs. Curtis showed signs of giving way to her emotions a number of times, and once, when the jury returned to the courtroom to receive instructions on the manner in which the conspiracy charge should be considered, Mrs. Morse broke down and sobbed.

A large crowd had hurried into the courtroom to hear the verdict. Mr. Morse and Mr. Curtis stood before the jury while Foreman John Elder was reading the verdict, and their wives sat near them, leaning forward in intense attitude to catch every word.

DRAMATIC SCENE.

"We have agreed upon a verdict in the case of both defendants," said the foreman in a subdued voice. "On the charge of conspiracy we find them not guilty."

A look of relief came to the faces of the prisoners and their wives, but it lasted only a moment, for Mr. Elder continued:

"On the charge of misapplication of the funds of the bank, we find both defendants guilty.

"On the charge of making false entries in the books of the bank, we find both defendants guilty.

"In the case of Alfred H. Curtis, the jury wishes to make a strong recommendation to the mercy of the court."

A stifling sob of relief escaped Mrs. Curtis as she heard the recommendation for the mercy of her husband. Mr. Curtis took the verdict like a stoic, but Morse was unable to conceal his disappointment, while his wife showed no signs of emotion. She kept her eyes on her husband, forgetting herself.

GO TO JAIL FOR NIGHT.

"There was a momentary hush in the courtroom. This was broken by a buzz of excited conversation and a few minutes later the lawyers for the defendants were making the customary motions for a new trial, for bail, and for permission to take an appeal to the Circuit Court of Appeals.

Judge Hough said he would hear the motions tomorrow morning when the prisoners are to be arraigned before him for sentence. He then dismissed the jury.

Mr. Morse and Mr. Curtis were accompanied as far as the Tombs prison by their wives.

There has been wide interest in the joint trial. It was brought out in the testimony that Morse had made large loans from the bank through so-called dummies and that President Curtis had enabled him to do so.

The money thus obtained was used to finance the Morse ice pools and steamship operations.

United States Dist.-Atty. Stimson said that according to his computation the prisoners had been convicted on fifty-four counts, all of which were combined in the charges of misapplication of funds and making false entries in the books of the bank.

The latter charge also included the charge of making false reports to the Controller of the Currency.

Tonight Curtis was hoping for a suspended sentence because of the aid he had given to the government attorneys.

TWO HUNDRED DROWNED.

AMOY, Nov. 5.—A small steamer carrying 600 passengers from Amoy to Tungan, a few miles distant, sank last evening. Two hundred of the passengers were drowned. Chinese junks rescued the others.

CUPID MEETS A SOLON.

ELKINS IS DISGUSTED AT BETROTHAL DELAY.

Senator to Take Personal Charge of Affairs and Force Definite Answer from Dowager Queen—Will Insist on Royal Marriage or None.

[BY DIRECT WIRE TO THE TIMES.]

ELKINS (W. Va.) Nov. 5.—[Exclusive Dispatch.] Senator Elkins, before leaving for Morgantown today, told an intimate business friend of his that the Duke of the Abruzzi's proposed marriage to his daughter, Katherine, would be taken in hand by him from now on, and that he will bring a definite answer from the old Queen concerning his daughter's acceptance into the royal family.

The Senator, up to this time, has not given serious attention to the engagement, but since the wide publicity given to the affair, he is determined to have it finally settled before returning to Washington next week for the winter.

The Senator will permit no other than a royal marriage for his daughter, and it is said that if this cannot be satisfactorily adjusted before he leaves here next week, that all preliminary arrangements being made for a wedding this fall will be promptly stopped.

SENATOR IS DISGUSTED.

Friends of the Senator say he is disgusted with the widespread discussion of the affair. His trips away from home have become so annoying from the avalanche of questions which he is invariably met with concerning the wedding rumors that he is determined to have the matter definitely settled before taking up his duties in the United States Senate.

"Why, I have no privacy any more, not even in my own grounds," the Senator complained to a business associate today. "Yesterday I was chased all over my place by a photographer. He wanted me to consent to his taking the family pictures, and he finally corraled me in the chicken coop. I am tired of this thing, and it has got to stop. I am used to public life, but this sort of thing is too much for me."

It is said here that while the Senator is in Morgantown, where he will remain for the next few days, he will consult with his two sons, David and Blaine, who have charge of his interests there, regarding the proposed sale of the Morgantown and Kingston Railroad to the Baltimore and Ohio.

PLANS FOR DOWRY.

The offices of the road are located in Morgantown. The Senator will derive more than $6,000,000 from the sale of the road. This will give him the ready money for the royal dowry in case the wedding is decided upon.

It is said by close friends of the family that the Senator is willing to provide a generous dowry for his daughter's marriage to the Duke, and that this big sum will be deducted from her share of the estate which she will inherit.

Friends who are on intimate social terms with the family here declare that opposition of the Queen to the marriage will surely be overcome with the large dowry the family is said to be considering, and that the announcement of the wedding day may be expected within another week, at least. That the announcement will be made very soon was practically confirmed by a close friend of the family here today, for the reporter was told that the announcement the family had decided would come through the Associated Press channels, as the family said that would be the most dignified and only proper way of announcing it, in view of the great publicity that had already been given it, and also on account of its international interest.

TO LEAVE ELKINS.

Miss Elkins drove her father to the station this morning, and laughed and chatted with her two brothers, who accompanied him, while the usual number of town folks whose sole daily recreation is meeting the trains, feasted their eyes upon the beauty of the young woman who may some day become Queen of Italy.

All arrangements have been made for the family's departure from Elkins Thursday. Trusted servants of the family left here yesterday to open their home in Washington. The Senator said today that he would go to Washington for the winter immediately upon the settlement of his business affairs at Morgantown, which will require only a few days to complete.

AFTER CREEL, CASSASUS.

Mexican Statesman Reported Slated for Appointment as Ambassador to United States.

[BY DIRECT WIRE TO THE TIMES.]

CITY OF MEXICO, Nov. 5.—[Exclusive Dispatch.] It is reported that Joaquin D. Cassasus, who is now on his way to Washington, is slated for appointment as Ambassador from Mexico to the United States, to succeed Enrique C. Creel, who recently resigned. It is understood here that Mr. Cassasus goes to Washington at this time on a government mission, the nature of which is not divulged.

CLAIMS FIRST TAFT BABY.

Kansas Arrival Named After Next President After Polls Closed.

[BY DIRECT WIRE TO THE TIMES.]

GARDEN CITY (Kan.) Nov. 5.—[Exclusive Dispatch.] The first baby named for Taft after the polls closed is undoubtedly William Howard Henshaw of Ulysses, Kansas. Young Mr. Henshaw was born election day and a letter from his father, N. C. Henshaw, to William Howard's grandfather, B. C. Henshaw, of Garden City, says: "We named him William Howard after Taft and claim he is the first baby in the United States named after the next President after the polls closed."

PROSPERITY.

RAILROADS IN HIGHEST HOPE.

Expect Great Era of Building and Business.

Money Ready to Promote New Enterprises.

Employment for Thousands in the Plans.

[BY DIRECT WIRE TO THE TIMES.]

CHICAGO, Nov. 5.—[Exclusive Dispatch.] Railroads, great and small, which have experienced some perilous times for two or more years, believe they are about due to be lifted out of the crucible and set with their faces toward prosperity. Interviews today with the presidents of more than a dozen great systems, brought out the general opinion that, with the election excitement over, the country was settling down and getting a good, firm grip upon business. They agreed that millions of dollars must be spent soon for new equipment, for extensions and in putting the roads in the best physical condition. This means the employment in shops, on tracks, and in the manning of additional trains, of thousands of men. All agreed that this would come gradually, but could not long be delayed, for the roads have permitted their properties to run down to the lowest possible notch.

E. Da McKenna, vice-president of the St. Paul system, summarizes the opinions of all his colleagues, when he said:

"The railroads think prosperity is about due and when it is fairly in sight they are ready to spend the money. As the revenues of the roads improve, there will be no complaint regarding the amount of money they will spend. As soon as the railroads see the way open for it, there will follow one of the greatest periods of activity in railroad history."

E. P. Ripley, president of the Santa Fe said: "The railroads cannot buy steel rails or hire men upon faith alone. I am hopeful of the future, but not so optimistic as some."

Daniel Willard, of the Burlington, says: "If the railroads are not in a position to spend large sums of money shortly, we shall be greatly disappointed."

The Alton road has just placed an order for a thousand steel cars and the Northwestern will be in the market in a few days for 32,000 tons of steel rails.

WAVE SWEEPS COUNTRY.

BUSINESS WORLD ALIVE.

[BY DIRECT WIRE TO THE TIMES.]

CHICAGO, Nov. 5.—[Exclusive Dispatch.] The beneficial results of the election are already plainly apparent in the commercial and financial world. Preparations for the better times which are confidently expected to follow the election of Judge Taft, have begun in earnest. From every industrial center comes news of the overhauling of plants, the installation of new machinery and a hurry-up call for men. Many big orders for material, which were being held up on account of political uncertainty, have already been placed and more will be placed without delay. These orders are for material of practically every description—building, railroad and farm equipment.

Immediately following the election, thousands of commercial houses started their representatives broadcast over the country to gather in orders, for the stocks of interior merchants have run down to the hand-to-mouth basis. With prosperity assured these merchants are ready to buy. The banks, also assured of stable times, are willing to advance credits. For every man who desires work, there will be opportunities. The country has set its face to the light and is pushing ahead with old-time vigor.

From every point, notably many in the South, there comes this one word explaining the general revival of business over the entire country—confidence. That tells the whole story.

GREATEST PROSPERITY YET.

THUS, FROM A MISSOURIAN.

[BY DIRECT WIRE TO THE TIMES.]

ST. LOUIS (Mo.) Nov. 5.—[Exclusive Dispatch.] James E. Smith, president of the St. Louis Business Men's League, predicted Thursday that St. Louis will enjoy within the next six months, the greatest prosperity in history. He believes this condition will become general throughout the United States.

"Thousands of orders being poured into St. Louis manufacturers and jobbers," said Mr. Smith, "were contingent on Taft's election. For the past six months retail dealers have been buying from hand to mouth, waiting for the election. Their stocks have been depleted and it is absolutely necessary for them to buy heavily.

"It is not a case of selling goods within the next ninety days, but of having the stock with which to supply the orders. Factories employing only 50 per cent of their help will rapidly begin putting on full forces.

"The output of freight will be large, and this means the railroads will get very busy. There is every indication we will have good times from now on."

BANKS ORGANIZE.

THREE IN ILLINOIS.

[BY DIRECT WIRE TO THE TIMES.]

SPRINGFIELD (Ill.) Nov. 5.—[Exclusive Dispatch.] The sentiment of financial security which followed the election of Mr. Taft is emphasized strongly in the Illinois State Banking Department. A new State bank was organized by the Department at Champaign today. Another will be organized tomorrow at Crete and a third will be formed Tuesday at Lanark. It is understood in the Auditor's office that preparations for the organization of these and other banking institutions, in the event of the success of the Republican national ticket, were made weeks ago and the formality of submitting the papers to the authorities was being held in abeyance until the outcome of the election was learned.

BIG STEAMER SINKS.

Vessel Goes on Rock in East River With Loss of Eight Hundred Thousand Dollars.

[ASSOCIATED PRESS NIGHT REPORT.]

NEW YORK, Nov. 5.—The steamer H. M. Whitney, of the Metropolitan Steamship Line, was sunk tonight in the East River while on her way to Boston. The vessel, valued at $500,000, is a total loss and it is not believed that any of her cargo, valued at $300,000, can be saved.

The steamer, in trying to avoid collision with a tow, collided with Steep Rock. A big hole was made below the water line. The crew escaped in the life boats.

Shoes at Cut Prices

for men, women, children. Top floor, Bryson Block, Second and Spring.

NOTED NAVAL OFFICERS AT AMOY BANQUET.

Rear Admiral Emory. Admiral Sah.

American and Chinese Admirals, who were among principal guests at farewell banquet to officers of American battleships.

CORDIAL CELESTIALS.

CHINA PROVES HOSPITALITY.

SPENDS MILLION DOLLARS ON FLEET VISIT.

Second Squadron Sails from Amoy With Great Demonstration on Part of People and Lavish Gifts to Officers and Men—Admiral Emory Coming Home.

[ASSOCIATED PRESS NIGHT REPORT.]

AMOY (China) Nov. 5.—The second squadron of the American battleship fleet, which, under the command of Rear-Admiral Emory has been in Amoy since October 30, as the guest of the government of China, brought its visit to a close this morning when, at 8 o'clock it steamed out of the harbor bound for Olongapo, to join the first squadron under Admiral Sperry. The distance to Olongapo is about 700 miles, and the vessels should reach there early on the morning of November 8.

The departing warships were given a demonstration in marked contrast to the apathy which was noticeable on their arrival. The hills behind the beach were black with people, who had assembled to view the spectacle and the exploding of firecrackers continued for an hour. Promptly at half past seven, signals were made on board the flagship and at 8 o'clock the entire squadron was under way. One after another the white ships glided slowly to their positions and then together the entire squadron steamed out of the harbor.

As the American vessels passed the Chinese cruiser Fei Ying their crews greeted the officials on board with rousing cheers, and at the same time the Chinese fort hoisted the American flag beside the standard of China and saluted the departing guests. The salute was returned by the American flagship.

COST A MILLION.

The cost of the reception has exceeded $1,000,000. The Chinese government has been lavish in its gifts to the American officers and men and the final function on shore last night, the entertainment afforded by the Chinese government, was declared by the Americans to have been with the exception of Australia, second to none.

The Chinese are delighted with the visit and they comment especially upon the excellent deportment of the American sailors.

The battleship Georgia, the flagship of Admiral Emory, will leave the fleet and go to Hongkong, where Admiral Emory will take a liner for home.

The flagship will be in Hongkong for only two hours. She will then continue to Olongapo on the Island of Luzon and join the other vessels there.

The admirals of the fleet and their staffs, the commanding officers of the various vessels and the midshipmen were entertained last night at a dinner on shore for the last time. The usual toasts were proposed by Prince Yu Lang, one of the official representatives from Peking. Admiral Emory replied as follows:

EMORY PRAISES AMOY.

"Our fleet everywhere has had a most friendly reception, but none has been more friendly than that accorded us here in China. Our enlisted men are very appreciative of the attentions shown them in Amoy."

Upon the conclusion of his brief address, Admiral Emory and other guests of the evening surrounded Prince Yu Lang and cheered him enthusiastically.

Admiral Sah, of the Chinese navy, then greeted them by a blast on a steam siren and more cheers.

The admirals and captains then personally expressed their appreciation to the Prince for the gifts presented to them by the provincial viceroys. Each admiral has received a set of inlaid blackwood furniture and each of the flag lieutenants has been given a number of silk embroideries and furniture. Some very handsome embroideries are being sent to Admiral Sperry, commander-in-chief of the fleet, and in addition Admiral Sah sends him a porcelain image of Buddha.

Dr. George Mark, the Chinese commissioner, who has done so much to make the visit a success, has won much well deserved praise.

The entertainment grounds were bewildering in their beauty and completeness. The reception surpassed anything ever undertaken by the Chinese government.

The men behaved themselves on shore very well indeed. There was no carousing. The Y.M.C.A., which had two buildings on the grounds, has been especially commended for its practical and kindly welcome to strangers.

PEKING SLIGHTED IN FLEET VISIT.

[ASSOCIATED PRESS NIGHT REPORT.]

PEKING, Nov. 5.—Though the American squadron has left Amoy, the matter of its presence at the southern port has not been more than mentioned in Peking.

Officials are silent, and the impression of general humiliation at the fact that only a squadron came instead of the whole fleet, cannot be concealed.

The meagerness of the reply of the foreign board to Admiral Sperry's message of congratulations on the birthday of the Dowager Empress also has attracted attention, and it is clear that the throne has been indifferent to the whole affair.

It is generally realized and declared in Peking that the coming of the squadron and not the main fleet will have an unfavorable effect upon present relations.

The principal British newspaper in China, in an unfriendly article today, approves the sending of a squadron instead of the whole fleet, and refers to "America's gamble in opening a commercial lottery after returning an indemnity to which she was not entitled."

The paper gives various reasons why the fleet should not have come, saying, among other things, that China would have misinterpreted a visit from all the vessels and that the presence of the entire fleet would have shown lack of consideration of British sensibility.

ON THE WAY.

NEW STYLE IN GOLD COINAGE.

DESIGNS DEPRESSED BELOW THE FIELD.

Method Tried for First Time Will Permit Piling to Uniform Height, While Relief Will Be Protected from Wear by Flat Surface—Originated by Dr. Bigelow.

[ASSOCIATED PRESS NIGHT REPORT.]

WASHINGTON, Nov. 5.—The mints of Philadelphia, San Francisco and Denver began today coining new $5 gold pieces, struck on a different plan from any heretofore coined in the world.

It follows an idea expressed to President Roosevelt by Dr. William Sturgis Bigelow of Boston, that to permit the coins being piled to a uniform height, a high or strong relief might be obtained by depressing the design below the field, or face, of the coin instead of raising it above, as usual in all coinage operations.

This would provide a flat field and a uniform thickness, the flat surface taking the wear and protecting the relief, the shape of the depression following the outline of the relief.

The same design will be used on the $2.50 gold pieces and all will bear the "In God We Trust" motto.

TELLS WHY HE RESIGNED.

ELIOT WANTS YOUNG MAN AS SUCCESSOR.

[BY DIRECT WIRE TO THE TIMES.]

CAMBRIDGE (Mass.) Nov. 5.—[Exclusive Dispatch.] Over one thousand Harvard students waited on President Eliot at his house on Quincy street this evening and cheered the venerable president to the echo. In response to the ovation given him, the president made a brief speech to the students, stating why he resigned from the presidency of Harvard University, and then briefly outlined who he prefers for his successor.

Said President Eliot:

"This is a great surprise, and I greatly appreciate your coming. Yesterday, I was asked to talk upon the reasons for my resignation, but I refused. Tonight I think I should like to say a few words to you upon the subject.

"I have heard a number of reasons suggested as the explanation of my resigning. Now, I am not tired, and am in good health, so far as I am aware. My faculties and health are still good, I am glad to say. My resignation is meant to precede the time when they may cease to be so.

"When a man has reached the age of 75, it is time to look for rest and retirement. Dr. Arnold of Rugby used to say that a man was no longer fitted to be head master of a public school when he could no longer go up the steps two steps at a time. Now, I can still do that.

"We must all set to work to find some young, able, active man for the place. He can be found. We shall find him. We need a man who will take up the extremely laborous and extremely influential position with untired energy, and carry this university to a higher position than it already occupies. It has been the foremost American university for 270 years."

WEIRD.

COAL-OIL AND FIRE IN WOMAN'S REVENGE.

Leaves Husband Asleep and Takes Night Trip to Burn Up Relatives of Her Brother-in-Law—Family Feud Over Estate.

DOMINATED by some idea of burning up her brother-in-law and his family in their home, say the police, Mrs. Nora Hadley, 28 years old, of No. 4346 South Olive street, crawled out of bed about 1:30 this morning, and leaving her husband asleep, dressed and hurried to the home of J. E. Hadley, No. 718 West Vernon avenue.

There, it is claimed by the police, Mrs. Hadley secured a ladder from the barn, and, mounting to the screen porch in the rear of her brother-in-law's house, cut out the screening with a pair of scissors and effected an entrance.

Getting possession of a five-gallon oil can, Mrs. Hadley is accused of spilling its contents around the place and then setting fire to the oil-soaked woodwork. She only stayed long enough to smash in a plate-glass window, and then fled from the scene.

Meanwhile the fire gained considerable headway before Mr. Hadley awoke and, smelling smoke, investigated and found the rear of the house in a blaze. With the help of his family, with garden hose and buckets and wet blankets, the fire was finally put out.

An alarm was given and the police were quickly on the scene from the University station. About three blocks from the scene of the fire Mrs. Nora Hadley was discovered and bundled into the police automobile and hurried to the Central Station, under arrest, and placed in the care of the matron. She refused to make a statement, except to denounce her husband's brother.

It was stated this morning that there has been a feud between these branches of the same family over the settlement of the Hadley estate, in which spiritualists and mediums are claimed to have been mixed up.

UP AND DOWN THE VALLEY.

PITH OF NEWS FROM THE MIDDLE WEST.

[BY DIRECT WIRE TO THE TIMES.]

CHICAGO, Nov. 5.—[Exclusive Dispatch.] The Chicago weather forecaster today banished the little snowstorm that swept Chicago and promised another term of fine weather bordering on the Indian summer brand. He declared that tomorrow would be fair, and that the mercury would travel upward until it touched the 45 or 50 mark. Instead of cold, wintry blasts from the north indicated by the snowstorm, there will be a gentle zephyr from the south, according to the officials of the Weather Department. Today's maximum temperature was 42 and the minimum 30 degrees. Middle West temperatures:

	Max.	Min.
Alpena	42	28
Bismarck	48	30
Cairo	48	30
Cheyenne	64	28
Cincinnati	42	22
Cleveland	38	28
Concordia	60	30
Davenport	46	26
Denver	70	38
Des Moines	56	28
Detroit	40	30
Devil's Lake	62	30
Dodge City	76	32
Dubuque	44	22
Duluth	44	24
Escanaba	38	26
Grand Rapids	40	26
Green Bay	34	20
Huron	70	28
Indianapolis	40	30
Kansas City	60	34
Marquette	38	24
Memphis	52	36
Milwaukee	38	28
Omaha	62	34
St. Louis	48	28
St. Paul	56	28
Sault Ste. Marie	36	30
Springfield, Ill.	46	26
Springfield, Mo.	56	34
Wichita	68	36

FOR MISSIONARY PENSIONS.

[ASSOCIATED PRESS NIGHT REPORT.]

CINCINNATI, Nov. 5.—Pensions for retired missionaries were provided for in the closing session of the Women's Foreign Missionary Society of the Methodist Episcopal church, which today adjourned. This is in the shape of a retirement fund for the benefit of superannuated and invalidated missionaries and this is the first time any woman's missionary board has taken such action in this country.

STAGE COACH RUNAWAY.

[ASSOCIATED PRESS NIGHT REPORT.]

SUSANVILLE (Kan.) Nov. 5.—The stage coach running between this place and Prattville met with an accident today, in which all the passengers were more or less injured, one of them, Mary Williams, probably fatally. While the stage was descending a steep grade at a good speed, the brake gave way, and the driver found it impossible either to slow down or stop the horses. Near the foot of the declivity the stage was overturned and the passengers thrown in all directions. Though none was killed, every one sustained injury. Two of the horses were caught under the heavy vehicle and killed, and the stage was completely demolished.

PARENTS CAUSE BOY'S ARREST.

[ASSOCIATED PRESS DAY REPORT.]

CHICAGO, Nov. 5.—After a search lasting since May 8, last, William Deberge, son of George Deberge, under indictment for the alleged theft of $500 from the Prairie State Bank of this city, was arrested in Cheyenne, Wyo., yesterday. It is said the clew to Deberge was furnished by the boy's parents, who want him prosecuted. Miss Paula Nobles, daughter of Paul Nobles, to whom young Deberge had been paying attention, disappeared when Deberge left last spring. Two months later the girl was brought back to Chicago by her parents from Long Island, N. Y., where she had gone, the police say, with Deberge.

TO TEST BANK'S RIGHTS.

[ASSOCIATED PRESS DAY REPORT.]

CHICAGO, Nov. 5.—A friendly suit designed to secure from the Federal Court a decision on the supposed rights of banks to seize money on deposit with them in the event of the failure of the firm or individual placing funds with a bank, was begun yesterday by William J. Chalmers, for A. Booth & Co. The action was precipitated through the recent tilt between Mr. Chalmers and four banking institutions appointed by court as depositories for funds of the bankrupt fish concern. The banks each had loaned over the counter large sums of money to A. Booth & Co. every fall and in the ordinary course of business the loans were repaid in the spring. Many commercial houses have been making a similar agreement with the banks and the institutions now want a court ruling establishing their right to confiscate funds. Judge Kohlsaat has made the writ returnable December 7.

BIG BOOM FOR ZION.

[ASSOCIATED PRESS DAY REPORT.]

CHICAGO, Nov. 5.—Changes of which John Alexander Dowie in his lifetime never dreamed of are taking place in Zion City. A new and a greater Zion of factories and commercial activity on the site of the old is the plan of Receiver Gus D. Thomas. Hereafter property in Zion will be disposed of under the lease plan originated by Dowie. Those who hold leases which expire in the year A.D. 3000 may get deeds by paying a small fee. The lace factory has been sold. The receiver reports assets at $1,709,647, which will net investors about 28 per cent of their claims. Marshall Field & Co. have bought lots and will start a store and a bank, it is claimed.

GOVERNOR'S SON ENLISTS.

[ASSOCIATED PRESS DAY REPORT.]

CHICAGO, Nov. 5.—Among those accepted for enlistment at the opening of the United States army night recruiting station here last night was Malcolm C. Patterson, of Tennessee. He will be shipped with others to Jefferson Barracks, St. Louis, today. Young Patterson, who gave his age as 21, and his occupation as a newspaper reporter, said that he was stranded here and later declared that Gov. M. R. Patterson of Tennessee was his father.

MOTHER CLINGS TO COFFIN.

[ASSOCIATED PRESS DAY REPORT.]

CHICAGO, Nov. 5.—A funeral carriage containing the body of a young boy that was being taken to Holy Cross Cemetery, West Pullman, was struck and demolished yesterday by a Pennsylvania switch engine. The mother of the dead boy, Mrs. Mary Andrevejewsky, was seriously injured. She clung to the coffin and rescuers found her unconscious after the collision. Mrs. Annie Lewandowski was also injured, as was Magdalene Korski and an unknown girl. The driver of the carriage escaped injury by leaping from his seat.

MINING BROKER CAUGHT.

[ASSOCIATED PRESS DAY REPORT.]

CHICAGO, Nov. 5.—Wallace H. Hopkins, former mining broker of Chicago, was brought back from Seattle by the Federal authorities yesterday morning, and in the afternoon arraigned before Judge Bethea on a charge of using the mails to defraud. Assistant United States Dist.-Atty. Reid insisted on having bonds fixed at $25,000, and the court did this despite the protests of the prisoner's counsel. Hopkins was formerly president of the Wallace H. Hopkins Company, with a fine suite of offices at No. 181 La Salle street, and departed from Chicago last April, following his failure in business, which resulted from an unsuccessful attempt to float a $1,000,000 bond issue of the Consolidated Zinc Company. He left $200,000 of obligations and fled just previous to his indictment on a charge of larceny as bailee, made by Henry Eder, and his indictment on the charge of using the mails to defraud in the Federal court.

FLEE IN PAJAMAS.

Students of Bliss Electrical College Escape from Flames, Which Destroy Building.

[ASSOCIATED PRESS NIGHT REPORT.]

WASHINGTON, Nov. 6.—Fire which started in the kitchen of the Bliss Electrical School, located on the edge of the district line at Tacoma Park, a suburb north of this city, early this morning, compelled nearly 200 students to flee for their lives in their night clothing.

The building, which was a three-story frame structure, was completely destroyed. All of the students are believed to have escaped from the burning structure, but lost all of their effects.

The loss is estimated at upward of $50,000. The building had been occupied as a school building only about six weeks.

FOUR ENTOMBED IN MINE.

Terrific Explosion Hurls Car 600 Feet from Bottom of Shaft to the Top.

[ASSOCIATED PRESS NIGHT REPORT.]

BENTON (Ill.) Nov. 5.—An explosion at the mine of Col. W. P. Rend, three miles west of Benton early this morning, wrecked the shaft, and as a result four shot firers were entombed.

So terrific was the explosion that a car and pieces of railroad track were hurled from the bottom to the top of the shaft, more than 600 feet, demolishing a steel tipple.

It is impossible to reach the shot firers and their fate is unknown. A large force of men is trying to clear away the wreckage but the work is proceeding slowly. Unless the men are reached soon they will suffocate.

The men entombed are George Reid, Patrick Daly, Perry Stevens and John Holmes.

THE interesting story of the origin of many of our familiar hymns will be told in The Times Magazine of the coming Sunday.

Theaters—Amusements—Entertainments.

AUDITORIUM— THEATER BEAUTIFUL. ERNEST CRAWFORD, Lessee. PHONES—Main 908.

Second Big Week Commences Next Monday

The immense Auditorium has been crowded at every performance of Lewis S. Stone company this week—nothing like the big Bill Fad. Lewis S. Stone company this week—nothing like this big Bill That productions in this country. Thousands of wise theater-goers have enthusiastically declared that it is the biggest, brightest and best show that was given by a stock company. This is big talk, but it's the exact this tremendous hit.

45 MINUTES FROM BROADWAY

is not a moth-eaten stock play. No stock company in the world has attempted to give it before—no stock company in the world would GEORGE M. COHAN ONE THOUSAND DOLLARS ROYALTY FOR USE OF THIS GREAT PLAY FOR ONE WEEK. No such all-star excellent cast has ever before been seen in this rollicking comedy—no such old singers has ever before sung George M. Cohan's popular songs. exactly why no such stock company success has ever before been Los Angeles or any other city—it's the reason why this great big success MUST BE KEPT ON FOR ANOTHER CROWDED WEEK.

THE SALE OF SEATS FOR THE SECOND WEEK OF "FORTY-FIVE FROM BROADWAY" WILL COMMENCE THIS MORNING. THERE'S BE A PHENOMENAL DEMAND FOR SEATS AND THE WISE TICKET WILL LINE UP IN FRONT OF THE BOX OFFICE BRIGHT AND MORNING.

Just think of these prices for this stupendous success! Matinees Tuesday, Saturday. Only 25c for BEST SEATS. Night prices 25c, 35c and 50c.

Tuesday night annual benefit for Roosevelt Camp, No. 9, Spanish Entire proceeds go to Roosevelt Camp.

BELASCO THEATER—EVERY EVENING AT 8:15. MATS. TOMORROW AND THURS. LAST NIGHTS OF CROWDED HOUSES—THE GREAT SUCCESS "OLD HEIDELBERG"

Next Week—Great Double Bill—Two New Plays

DAVID BELASCO'S GREATEST SUCCESS

"Madam Butterfly"

AND SHERIDAN'S COMEDY OF STAGE LIFE

"THE CRITIC"

GET YOUR SEATS EARLY AS THE DEMAND IS ALREADY GREAT.

ORPHEUM THEATER— MATINEE EVERY DAY. BOTH PHONES, 1447.

.... VAUDEVILLE ....

CADETS DE GASCOGNE, THE SAYTONS, BELLE HATHAWAY, JANE COURTHOPE & CO. PHANTASTIC PHANTOMS, ALFRED BENZON, SHECK & SHAW, ORPHEUM MOTION PICTURES.

Nights—10c, 25c, 50c, 75c. Matinees—

GRAND OPERAHOUSE— Matinees Sunday, Tuesday, Thursday. BOTH PHONES 1447.

ALL NEXT WEEK BEGINNING MATINEE SUNDAY, NOV. 8, H. B. presents the Piquant Musical Mixture,

"THE ISLE OF SPICE"

ORIGINAL CAST, WITH A COMPANY OF 80, MOSTLY GIRLS.

FIRST TIME AT POPULAR PRICES—Nights, 15c, 25c, 50c, 75c, $1. Bargain

MOROSCO'S BURBANK THEATER— Los Angeles' Leading Stock House.

TONIGHT—ONLY THIS WEEK—MATINEE SATURDAY—MISS STONE (By arrangement with Dick Ferris), and the big Burbank Co. in Victorien Sardou's

"CLEOPATRA"

100 people on the Stage. The biggest play in the city tonight.

NEXT WEEK—Miss Stone and the Burbank Co. in "IN THE PALACE OF

MASON OPERAHOUSE— H. C. WYATT, Lessee & Manager.

TONIGHT AND ENTIRE WEEK, WITH SATURDAY MATINEE. H. FRAZEE presents the astonishingly successful musical comedy

"A KNIGHT FOR A DAY"

Exactly as presented in Chicago, New York and Boston. Superior cast of clueding BOBBY BARRY and ELSIE HERBERT, and a sparkling selling. Prices—50c, 75c, $1.00, $1.50.

LOS ANGELES THEATER— SPRING STREET, Direction Sullivan & Considine.

FASHIONABLE VAUDEVILLE

EVERY DAY. Bargain Matinee 10c and 20c. EVERY NIGHT.

PEOPLE'S THEATER— 523 SOUTH MAIN STREET. PHONE—Main 6129. F1824.

THIS WEEK AND MATINEE SATURDAY. THE FOUR CORNERS OF THE EARTH.

Night Prices:—Lower Floor, 25c and 50c; Balcony, 10c and 25c. Matinee Prices, 10c and 25c. NEXT WEEK, "AT CRIPPLE

McCAREY'S PAVILION—Naud Junction

HEAVY WEIGHT BOXING CONTEST—FRIDAY EVENING, NOV.

JIM FLYNN vs. JIM BARRY

EDDIE DANAHER vs. WILLIE MACK, six rounds; MIKE DALTON vs. six rounds; YOUNG McGOVERN vs. KID BRENNAN, six rounds. Admission $1; reserved seats $2 and $3. For sale at A. B. GREENEBA STORE, 167 South Spring Street.

KENILWORTH—The Distinguished

Palmist, Psychic and Astrologer TO H. M. BY POPULAR DEMAND.

628 S. Alvarado St. Home Phone

Timely Special Announcements.

Cawston Ostrich Farm South Pasadena

We have selected from our breeding flock of more than 100

150 Gigantic Birds

SEE OUR AVIARY OF RARE BIRDS

BEAUTIFUL GROUNDS

Delightful lunches at the Japanese Tea Garden

TAKE CAR MAIN ST. MARKED OSTRICH

BUY OUR Excursion Tickets ROUND TRIP AND ADMISSION

ON SALE AT P. E. RY. TICKET OFFICE AND

City Store 224 West Third St.

TAXICAB SERVICE—

Phone Ex. 66 or F1656—Day or Night

HAMBURGER'S TICKET OFFICE—DAY TIME. ALL OUR CABS HAVE ATTACHED WESTERN MOTOR CAR CO.

LOS ANGELES OSTRICH FARM—OPP. EAST LAKE PARK

ALL YELLOW CARS TRANSFER DIRECT TO FARM.

5c FARE PRODUCT OF OVER 5c FARE

2000 OSTRICHES LARGEST IN CALIFORNIA. ALWAYS ON EXHIBITION.

Excursion tickets, round trip and admission 25c. For sale at our CITY BROADWAY.

Superb Routes of Travel.

BANNING LINE—Daily Service to

SANTA CATALINA ISLAND

S. S. HERMOSA

CAPACITY 450.

The only steamship line to Catalina Island. We do not operate gasoline boats.

TRAINS LEAVE LOS ANGELES

Southern Pacific

Salt Lake Railway

Pacific Electric Ry.

EXTRA TRIP SATURDAY EVENINGS via PACIFIC ELECTRIC

The Wilmington Transportation Co. reserves the right to change time of sailing without notice.

BANNING CO., 104 PACIFIC ELECTRIC BUILDING, LOS ANGELES

PHONES—Main 4492; F 6576.

FOR SAN FRANCISCO, SEATTLE—

And all points in the Northwest. Large elegant steamships

SANTA ROSA AND QUEEN

Leave Los Angeles 10 A. M. Wednesday and Sunday.

Daylight Ocean Excursion to San Diego

Leave Los Angeles Tuesday and Saturday, 9:00 a. m.

STEAMSHIP CURACAO for MEXICAN PORTS leaves SAN PEDRO November 2 and December 5. City Ticket Office, 228 South Spring street. Phones: Home A9212; Sunset, Main 41.

SAN FRANCISCO—$9.85 First Class

Including berth and meals. EUREKA, $17.35; PORTLAND, $19.35; GRAY'S HARBOR, $19.85; SEATTLE, $23.85.

S.S. Hanalei, Wed., Nov. 11, 1:30 p.m.

Passenger accommodations unsurpassed. Low freight rates. C. J. LEHMAN, General Manager, 248 S. Spring St. Phones—Main 867, A9070.

ALL TOURISTS SHOULD SEE—

San Gabriel Mission, Pasadena, Redlands, Riverside, Santa Ana, Orange, Long Beach, Los Angeles and Venice and Redondo Beaches, or Mt. Lowe, in Cal., L. A. Ostrich Farm and Dance, or Indian village and Totem Pole included on Tilton's Trolley Trip, through Pasadena and Orange groves afternoon at Long Beach, largest on coast—a ride of 50 miles. Elegant chairs. Competent guides. Daily, 9:30 a.m. F. [illegible]

PORTLAND, Eureka and San Francisco

The Str. Roanoke and Elder leave San Pedro [illegible] direct for Portland (no change,) calling at San Francisco and Astoria. For freight rates and reservations, call or address Pacific Steamship Co., 124 S. Spring St. Main 5[illegible]

WHAT'S DOING IN THE PACIFIC SLOPE STATES.

DESPERATE.

NOTE FORCED BY KIDNAPER.

Logger, Tied to Tree, Yields Thousands to Outlaw.

Opposition to Pursuit by a Posse Is Reported.

Bloodhounds Now on Track of Hiding Desperado.

[ASSOCIATED PRESS NIGHT REPORT.]

SEATTLE (Wash.) Nov. 5.—Loggers and mill men in the vicinity of Mount Vernon are reported preparing to arm themselves and violently oppose the posse now scouring the woods in search of Les Besmer, the kidnaper who, October 26, tied E. G. English, a well-to-do logger of Mount Vernon, to a tree in the woods and forced him to write a note for $5000 payable to the outlaw.

Word of the supposed general uprising and hand bills offering a reward of $10 for the capture of the kidnaper reached Seattle this morning. H. G. McDermott, with two Cuban bloodhounds, reached Mount Vernon yesterday morning and began work at once. McDermott and the posse met with opposition from loggers, who boasted that they were in sympathy with the kidnaper and that he was safely hidden.

Sheriff Charles Harmon, in charge of the posse, has ordered a watch on all loggers and millmen in the vicinity of Mount Vernon, Milltown, Sylvania, Lakewood and as far as Marysville, a small town north of Everett.

SHERIFF DENIES REPORTS.

[ASSOCIATED PRESS NIGHT REPORT.]

BELLINGHAM (Wash.) Nov. 5.—Sheriff Harmon of Skagit county was called by long-distance telephone in regard to the foregoing and declares there is no truth in it. Besmer, he says, has not been seen for three days. Bloodhounds are at Stanwood, but no attempt has been made to use them. Loggers, millmen, shinglemen and farmers have united in every effort by the sheriffs of Skagit and Snohomish counties to effect Besmer's capture.

A special from Mount Vernon says it is doubtful if Besmer will ever be seen again. He has apparently dropped out of sight and has not been seen for three days, though the trail and road are guarded, while search through the Skagit and Stillaguamish rivers' delta is continued.

When last seen, three days ago, Besmer's mind appeared to be gone. He was ill from exposure and without food. He is hiding in the swamps without shelter and a majority of the searchers believe him already dead or dying.

Bloodhounds are held at Stanwood, twenty-five miles south of Mount Vernon, where Besmer was last seen, and they will be placed on his trail as soon as it is learned he has ceased to appear anywhere in the district.

AGRICULTURAL TRAIN.
TO MAKE DEMONSTRATION.

[ASSOCIATED PRESS DAY REPORT.]

SAN FRANCISCO, Nov. 5.—The agricultural and horticultural demonstration train to be run through the Sacramento Valley, will start from Sacramento on Monday morning next, the first meeting being held at Woodland.

The Southern Pacific is furnishing a train, consisting of two baggage cars fitted with practical agricultural and horticultural exhibits for demonstration purposes, a coach for use as a lecture hall, and a private car for the officials and lecturers who will accompany the train.

The University of California, and the State Horticultural Commission are sending scientific and practical men who will not only be able to speak intelligently upon farming topics, but will also be able to demonstrate in practical way how to meet the questions that arise.

The following towns will be visited in the order named, between November 9 and 21, stops of from one to three hours being made at each point:

Woodland, Tolo, Dunnigan, Arbuckle, Williams, Maxwell, Willows, Germantown, Grimd, Corning, Anderson, Red Bluff, Tehama, Vina, Chico, Biggs, Gridley, Live Oak, Marysville, Oroville, Palermo, Wheatland, Lincoln, Roseville, Penryn.

ALAMEDA FIREMAN HURT.

Chief Destroys Club House and Wharf of the Aeolian Yacht Club.

[ASSOCIATED PRESS NIGHT REPORT.]

ALAMEDA, Nov. 5.—One fireman badly injured and three others, including Fire Chief Krauth, were slightly hurt in a fire which destroyed the clubhouse and wharf of the Aeolian Yacht Club this afternoon. It is located on San Leandro Bay, near the Park Street drawbridge.

Fire Chief Krauth was caught beneath a falling wall and was carried to the shore in an unconscious condition. Fireman Smith, Assistant Chief Millingham and Fireman Joe Sweeney were also caught on the wharf when the roof fell, but escaped serious injury. A careless plumber's torch exploded and caused the fire.

ARMY TRANSPORT SAILS.
TROOPS AND TURKEYS.

[ASSOCIATED PRESS DAY REPORT.]

SAN FRANCISCO, Nov. 5.—The United States army transport Sheridan sailed today for Manila via Honolulu and Guam, with 719 casual troops, 10 officers from Mare Island, 155 first-class passengers, Filipino currency to the amount of $1,000,000, and a full cargo of supplies, including a large consignment of turkeys, chickens and delicacies for the holidays. Among the passengers are Major Allen, chief of the Philippine Scouts, Lieut.-Col. Jackson, in charge of the troops on the vessel, and Lieutenant and bride. The Sheridan, under Capt. E. E. West, will be relieved when terms of duty have been served.

HAY SHORTAGE FEARED.
PRICES NO LONGER QUOTED.

[ASSOCIATED PRESS DAY REPORT.]

SAN FRANCISCO, Nov. 5.—According to the annual report of the San Francisco Hay Dealers' Association, there is a prospect of a hay shortage before this winter, an absolute failure of supply in March next, and a rise in price that may this week reach a ton.

The hay crop this year falls short of last crop by about 100,000 tons. There is no prospect of relief from abroad, as was then afforded. Dealers are caused to quote prices and the prospect of a continued shortage makes the situation all the more serious.

REPUBLICAN WINNER IN ARIZONA ELECTION.

Ralph H. Cameron,
who was elected Tuesday Delegate to Congress from Arizona.

CONCEDED.

CAMERON'S ELECTION NOW BEYOND DOUBT.

[BY DIRECT WIRE TO THE TIMES.]

PHOENIX (Ariz.) Nov. 5.—[Exclusive Dispatch.] Today, though returns are far from exact, the election of Ralph H. Cameron to Congress is conceded by Chairman J. T. Dillon of the Territorial Democratic Central Committee. Cameron's plurality has steadily grown and now is estimated at not less than one thousand over Marcus A. Smith, who had been considered invincible.

Cameron is a native of Maine, but has been a resident of Northern Arizona for nearly thirty years, living in Flagstaff ever since the Santa Fé was built into that town. He has served as sheriff of his home county of Coconino, and was elected several times as a county supervisor. His occupation has been that of a stock raiser, though he owns copper mines down in the cañon of the Colorado.

He has had more than local fame as the owner of the best of the trails into the Grand Cañon, and as defendant in a score of suits wherein the Santa Fé has sought to dispossess him. His first entry into Territorial politics was last summer at Tucson, where he served as chairman of the Taft-Kibbey convention, after it split from the "no-instruction" wing of the party.

Later, in the Territorial convention at Phoenix, the nomination for Congress was thrust upon him unasked. He has made a magnificent personal canvass, with strongest assistance from Gov. Kibbey and his administration.

GRAND OLD STATE.

TAFT'S CALIFORNIA VOTE KEEPS GROWING.

[ASSOCIATED PRESS NIGHT REPORT.]

SAN FRANCISCO, Nov. 5.—Returns of 2302 of 2854 precincts in California with a vote aggregating 319,322, show a plurality of 74,276 for Taft.

The precincts heard from embrace all those of importance in the State. The precincts still to report will probably increase Taft's lead so that the official count will show a plurality of more than 75,000.

In 1904 the vote of Roosevelt in California was 205,226; Parker 89,404; Debs, Socialist, 29,535; Swallow, Prohibitionist, 7380.

From present appearances the combined votes of Debs and Hisgen will not be so great in the State this year as the vote for Debs in 1904.

The Prohibition vote seems to have about held its own. The complete returns will probably show an increase of more than 50,000 votes over 1904.

ON AMENDMENTS.
SACRAMENTO VOTE.

[ASSOCIATED PRESS NIGHT REPORT.]

SACRAMENTO, Nov. 5.—The complete vote on proposed amendments in Sacramento county was as follows:

Senate Constitutional Amendment, No. 1—Yes 3455, no 1745.
Senate Constitutional Amendment, No. 14—Yes 2463, no 2358.
Senate Constitutional Amendment, No. 15—Yes 2529, no 1801.
Senate Constitutional Amendment, No. 26—Yes 2422, no 2162.
Senate Constitutional Amendment, No. 29—Yes 1716, no 2769.
Senate Constitutional Amendment. No. 31—Yes 2914, no 2444.
Senate Constitutional Amendment, No. 32—Yes 2823, no 1782.
Senate Constitutional Amendment, No. 33—Yes 1699, no 2351.
Senate Constitutional Amendment, No. 34—Yes 1842, no 2653.
Assembly, No. 3—Yes 3285, no 1779.
Assembly, No. 7—Yes 2374, no 2121.
Assembly, No. 8—Yes 1673, no 2598.
Assembly No. 24—Yes 1376, no 2611.
Assembly No. 28—Yes 2544, no 1712.
"Removal Capitol"—Yes 340, no 8297.
"For the San Francisco Sea Wall Act"—Yes 1552, no 3030.
"For India Basin Act"—Yes 2110, no 2301.

WIN ON EVERYTHING.

The election returns of this county show that the Republicans, aside from rolling up big majorities for Taft, McKinley and Melvin, captured practically every office in sight. The Republicans elected a Senator in the Seventh District, three Assemblymen, two Supervisors and one Superior Judge. In as much as a large portion of the votes received by the two Democratic judges elected were polled by Republicans, it is not considered that the judgeship fight was a Bourbon victory. Excepting the two Democratic judges, the Democrats secured one office, that of Supervisor in the Second District.

Fifty precincts out of a total of fifty in Sacramento county give for:

Taft 6445, Bryan 4558, Hisgen 54, Chafin 194, Debs 194.

Supreme Court—Melvin 5923, Murasky 4850, Lewis 509.

Congress—McKinley 6534, Hays 4597, Gaylord 598.

State Senator—Bills 6465, Devine 4410, Wright 521.

Assemblymen Seventeenth District—Johnson 1960, Penry 1200, Wilmunder 149.

Eighteenth District — Hawk 2331, Cunningham 2009, Smith 164.

Nineteenth District — Greer 1782, King 1553, Johnson 216.

Supervisors Second District—Johnson 1244, Callahan 1496, McLaughlin 27.

Third District—McKillip 1583, Montgomery 968, Walrath 60.

Fourth District—Donnelly 1490, Haley 908, Hillhouse 54.

Superior Judges—Post (Rep.) 5278, Hatfield (Rep.) 3831, Hart (Rep.) 3716, Shields (Dem.) 6386, Hughes (Dem.) 6102, Platnauer (Dem.) 2427, Swasey (Soc.) 365, Bishop (Soc.) 395, Rull (Soc.) 472, March (Ind.) 4045.

SANTA CLARA COUNTY.
COMPLETE ON AMENDMENTS.

[ASSOCIATED PRESS NIGHT REPORT.]

SAN JOSE, Nov. 5.—The complete vote of Santa Clara county fifty-four precincts, on the constitutional amendments is as follows:

Senate Constitutional Amendment No. 1, change in method of collecting taxes—Yes 2990, no 2197.

Senate Constitutional Amendment, No. 14, increasing salaries of State executives—Yes 2472, no 2552.

Senate Constitutional Amendment, No. 15, increasing salaries of State legislators—Yes 2686, no 2134.

Senate Constitutional Amendment, No. 26, relating to assessment of mortgages—Yes 2769, no 2167.

Senate Constitutional Amendment, No. 29, relating to State indebtedness—Yes 2663, no 1705.

Senate Constitutional Amendment, No. 31, extending limit of corporate existence—Yes 2363, no 2156.

Senate Constitutional Amendment, No. 32, limiting expenses State Legislature to $500 per day—Yes 3160, no 1619.

Senate Constitutional Amendment No. 33, liability of stockholders—Yes 3115, no 1734.

Senate Constitutional Amendment No. 34, fictitious sale of stocks—Yes 2891, no 1973.

Assembly Constitutional Amendment No. 3, direct primary—Yes 4314, no 1035.

Assembly, No. 8, elementary and secondary schools—Yes 2683, no 2005.

Assembly, No. 24, State Board of Education—Yes 1925, no 2776.

Assembly, No. 28, time for approval of bills—Yes 3171, no 1461.

Senate, No. 350, capital removed—Yes 3547, no 2667.

Assembly, No. 7, compensation of jurors—Yes 3175, no 1608.

Senate, No. 461, sea wall improvement, San Francisco harbor—Yes 2995, no 1977.

Senate, No. 812, India Basin act—Yes 2870, no 2298.

In order to discourage the continuance of the many strikes in the public schools of the Philippines, which have been marring the work of the institutions for sometime past, the director of the educational board has issued an order that all strikers be promptly expelled from the schools.

GRAFT PROSECUTION.

SEVENTY DAYS ON RUEF JURY.

Twelfth Man Secured, Trial Will Go on.

New Record Set in Criminal Proceeding.

Fourteen Hundred Veniremen Examined.

[ASSOCIATED PRESS NIGHT REPORT.]

SAN FRANCISCO, Nov. 5.—The taking of testimony in thet third trial of Abraham Ruef, former political boss of this city, on one of the several score of indictments against him charging him with bribery, will te commenced before Superior Judge Lawler tomorrow.

After ten weeks' work, during which time more than 1400 veniremen were summoned, a new record in criminal cases, the twelfth man to complete the jury was secured and sworn in today.

The jury is as follows: John Anderson, builder; William S. Harrison, merchant; Timothy Sullivan, contractor; John Butler, butcher; Alexander Pond, real estate; Charles A. Roller, retired; William K. O'Leary, no business; Dennis Murphy, retired; George M. Schilling, manufacturer; Joseph O'Brien, real estate; James McNamara, retired; William Oakley, retired contractor.

The work of getting a jury was begun August 26.

The transcript of the examination of the veniremen covers 5000 pages, containing 1,375,000 words and if printed would make two volumes the size of the Bible. The cost of the transcript alone, preliminary to the actual trial, is about $5000.

The specific charge upon which Ruef will be tried this time is the bribing of former Supervisor John P. Furey, to vote for a trolley franchise for the United Railroads, which was granted to the Street Railway Company soon after the disaster of April 18, 1906.

Heney who has had charge of the prosecution of all the bribery graft cases which have occupied the courts in this city for almost two years, will make his opening statement tomorrow morning.

KILLED IN "DEVIL'S CORRAL."

Woman Passenger in Runaway Stage Coach Meets Death in Crash; Five Hurt.

[ASSOCIATED PRESS NIGHT REPORT.]

SUSANVILLE, Nov. 5.—Whirling down the steep grade, leading down to what is known as the "Devil's Corral," on the Prattville road, the four-horse stage running from this city to Prattville met with an accident this morning that resulted in the death of a passenger, Mrs. Mary Williams, and the injury of the other five occupants of the stage.

The smash was caused by the snapping of the brake rod, throwing the weight of the stage against the horses. Two of the latter were killed when the wheels struck a rock at the bottom of the hill, overturning the stage and throwing its occupants to the ground.

FRESNO RETURNS.
PRACTICALLY COMPLETE.

[ASSOCIATED PRESS NIGHT REPORT.]

FRESNO, Nov. 5.—With only one precinct to hear from, a mountain district having a registration of only eighteen, the vote in Fresno county is as follows:

Taft 6369, Bryan 4750, Hisgen 43, Debs 825, Chafin 505.

Supreme Court Justices—Melvin 5446, Murasky 5293.

Congress—Needham (Rep.) 6566, Felix (Dem.) 4464.

Assemblymen — Sixtieth District, Odom (Dem.) 3840, Chandler (Rep.) 2756; Sixty-first District, Drew (Rep.) 3063, Behymer (Dem.) 2725.

SLOPE BRIEFS.

Governor Names Appointee.

SACRAMENTO, Nov. 5.—Gov. Gillett today appointed John F. Leeper, drainage and levee commissioner for Butte and Glenn counties, vice George H. Cardiff resigned.

Extradition for Burford.

SACRAMENTO, Nov. 5.—Gov. Gillett today honored a requisition from Texas for the return to that State of James P. Burford, charged with theft. Burford is alleged to have stolen $8000 entrusted to his care. The fugitive is under arrest at Los Angeles.

Claudianes Trial Set.

OAKLAND, Nov. 5.—The trial of Peter Claudianes, charged with dynamiting the home of ex-Supervisor Gallagher, was set for trial on November 30 by Judge Waste.

First Money on Truckee Transfer.

SAN FRANCISCO, Nov. 5.—W. P. Hammond and other Boston capitalists yesterday completed payment of the first $100,000 upon their purchase of the Truckee River General Electric Company, heretofore the property of the Fleishackers. The full consideration is $1,500,000.

Panic in Picture Theater.

SAN FRANCISCO, Nov. 5.—A score of women and children were trampled, crushed and bruised last night in a panic that followed the explosion of a kinetoscope in the Arcade Nickelodeon on Fillmore street. None of the hundred spectators was injured seriously, but the operator of the machine was painfully burned.

Wounded Fireman May Die.

RENO (Nev.) Nov. 5.—John Middaugh, fireman for the Southern Pacific, who was shot through the lung while running between here and Sparks last Sunday, is in a very serious condition, and it is believed he will not survive the night. Middaugh's parents live in Sacramento. Mystery still surrounds the identity of the person who fired the shot.

U. S. Grant, Jr., Sued Again.

SAN FRANCISCO, Nov. 5.—U. S. Grant, Jr., of San Diego, was sued in the local Superior Court today for $926, alleged to be due for pictures and objects of art purchased from Volz & Freese.

FRANK G. CARPENTER'S letter in The Times Magazine the coming Sunday will contain much interesting information about the great Rand gold mines, which produce $10,000,000 a month.

A LOS ANGELES woman who assisted at the great Terrey meetings in England will tell about those meetings in The Times Magazine of the coming Sunday.

CAP TAKES FINGERS OFF.

San Pedro Boy Plays With Dynamite Cap With Usual Result.

SAN PEDRO, Nov. 5.—While playing with a dynamite cap yesterday, Gordan Qiamme, 15 years old, lost two fingers. Gordon, who is a newsboy, was in a shack near his home on Front street, which was formerly occupied by a miner named Fred G. Haddin. The man moved a few days ago. While hunting among the débris, young Qiamme came upon a number of old caps. As one contained a little powder which he could not remove he carefully held it in one hand while with the other he applied a lighted match. The cap exploded and Gordan is short his third and little fingers on one hand.

THINK GIRL IS IN HOSPITAL.

Police Search San Francisco Institution for Edna Clark—Man May Be Involved.

[ASSOCIATED PRESS NIGHT REPORT.]

OAKLAND, Nov. 5.—The police are confident that within a few hours at the latest they will find the missing Edna Clark in some one of the hospitals of this city.

To add weight to this news is the fact that a woman has been found to whom Edna Clark talked before her disappearance and then divulged some facts concerning herself that has led the police to search in the direction of the hospitals.

In this connection it is expected that a man whose identity is established will be brought into the case.

Some one started a story this morning that Edna Clark had written to her mother in Alameda stating that she was well and would soon make her return. This was denied by the girl's mother.

MAY HAVE CLEW.

[ASSOCIATED PRESS NIGHT REPORT.]

SAN FRANCISCO, Nov. 5.—Detectives Gallagher and Maike, of the police force of this city, were today detailed to search the San Francisco hospitals for Edna Clark, the student of the Hopkins Institute of Art, whose mysterious disappearance has not yet been accounted for.

Heretofore the police on both sides of the bay have contended that they had no evidence that any crime had been committed in the case, they could take no action, and it is intimated that a clew has now been discovered of sufficient importance to impel them to make an attempt to find the missing girl.

WRONG MAN AGAIN.

William Hatfield to Be Arraigned for Murder as Preliminary to His Release.

[BY DIRECT WIRE TO THE TIMES.]

SAN JOSE, Nov. 5.—[Exclusive Dispatch.] Dist.-Atty. Free announces that a charge of murder will be preferred against James C. Dunha.. tomorrow for the slaying of the McGlincy family, at Campbell twelve years ago. William Hatfield, the suspect who was captured two months ago, and who was extradited from Texas, will be arraigned on the charge and witnesses who knew Dunham will be placed on the stand to testify in regard to his identity.

There is no doubt that the wrong man is in custody of the San Jose officers and the arraignment and examination will be a formal step to freeing the prisoner. With but one or two exceptions, the people who knew Dunham best, declare that Hatfield is not the murderer.

Since Hatfield's arrival in San Jose, fully 25,000 men, women and children have called at the County Jail to see him, and Jailer Monahan and his assistants are tired of handling the crowds.

ATTORNEYS HELD.
ARGUE DEMURRERS.

[ASSOCIATED PRESS DAY REPORT.]

SAN FRANCISCO, Nov. 5.—Judge Murasky today denied the motion to set aside the indictments against Frank J. Murphy and A. S. Newburgh, charged with attempting to bribe Charles M. Kelly, a venireman on the panel from which a jury was to be selected to try Abraham Ruef. Tomorrow Judge Murasky will hear argument upon demurrers to the indictments.

MISS ROOSEVELT IN DANGER.

President's Daughter Saved by Negro When Her Saddle Breaks at Fox Hunt.

[BY DIRECT WIRE TO THE TIMES.]

BUFFALO (N. Y.) Nov. 5.—[Exclusive Dispatch.] Miss Ethel Roosevelt narrowly escaped serious injury this afternoon while riding with the Genesee Valley Hunt Club near Genesee, N. Y. While taking a swamp the horn of Miss Roosevelt's saddle broke. Her mount was going at a fast pace. She hung in a dangerous position, while the animal, frightened by the accident, tried to run away.

Harp Wilson, a young colored boy, drove his horse to the front and reached Miss Roosevelt's side just in time to catch the bridle of her horse. He rescued her from her perilous position, and after a new saddle had been provided she rode on with the hunt.

The course of the run began near Avon. A fox was started in a patch of woods a short distance from the starting point and circled through the fields. The hounds closed in on the fox, which took to a swamp. It was at this point that the accident happened to Miss Roosevelt.

VOLCANO IN ERUPTION.

SANTIAGO (Chile) Nov. 5.—The volcano of Villa Rica in Valdiva province, Southern Chile, has been in violent eruption since yesterday.

FLASHES FROM WIRES.

Returns from the general election in Newfoundland last Monday are yet far from complete, only 19 of 36 seats in the next colonial legislature having been accounted for. Of the 19 seats, the premier, Sir Robert Bond, has won 8. The other 11 districts returned candidates favorable to Sir Edward Morris, head of the opposition, or people's party.

Showing symptoms of insanity, John Kearney of Monterey, Cal., was taken yesterday from the steamer Majestic, on its arrival at New York, and removed to Bellevue Hospital.

The report that J. H. Agnew, Provincial Treasurer of Manitoba, had died, is untrue. Mr. Agnew is still alive.

AT NEW YORK HOTELS.

NEW YORK, Nov. 5.—[Exclusive Dispatch.] At the Seville, S. Washburn; Cadillac, E. E. Taylor.

IN SAN FRANCISCO.

SAN FRANCISCO, Nov. 5.—[Exclusive Dispatch.] At the Hotel St. Francis, D. Eastman, A. W. Ballard, L. A. Crandall, Joseph Metzer, C. L. Hansen, J. W. Sages.

GOOD fiction will be found in The Times Magazine of the coming Sunday.

Resorts.

The Times Branch Office
531 SOUTH SPRING STREET
Also The
Free literature and information of all resorts, hotels and lines of travel.
The Travel and Hotel Bureau
Telephone Sunset: PRESS 1. Home: TIMES

THE MARYLAND
PASADENA
Only 30 Minutes Away
Why stay in town. Moderate Fall Rates. Beautiful Bungalows for families. D. M. LINNARD, Mgr.

Shortest and Quickest Line To The Ocean
Take a TROLLEY ride to Venice, Ocean Park or Santa Monica, Redondo. Delightful 9-mile ride along the ocean. Fish at Long Wharf, Port Los Angeles or Playa del Rey. LOS ANGELES-PACIFIC RY., Hill Street Station, between Fourth and Fifth.

Arrowhead Hot Springs
Hottest and most curative springs in the world. 196 deg. temperature. Natural hot water, steam and mud baths given by expert attendants. Table American plan. Trolley cars direct to hotel from San Bernardino. Write for particulars and rates Arrowhead Hot Springs Co. or Peck-Judah Co., 353 S. Spring street, Los Angeles, Cal.

Ye Alpine Tavern
A delightfully situated and admirably conducted hotel with every modern convenience situated on Mount Lowe at an altitude of 5000 feet. Guests have choice of rooms in hotel or tent cottages under the great pines. Spend a day or a month at Alpine. Telephone Passenger Dept., Pacific Electric Railway, for information.

THE NEW Hotel Marengo, Pasadena
South Marengo Avenue Boulevard and Arcadia st. Convenient to railway depots, street cars, churches and parks. A select tourist and family hotel. Steam heat, hot and cold running water, electric lights and the famous Ostermoor beds in all rooms. European plan, $1 and up per day. $2.50 and up per week. American plan, $2 and up per day, $10 and up per week, with private bath, $15.00

Bimini Hot Springs
Hotel Los Angeles
The most curative treatment known for rheumatism. Beautiful scenery, cool ocean breeze. Hot Sulphur water in every room; no notice, no dust, no tips. Street car to door. DR. G. W. TAPE, Medical Supt.

ELSINORE Lake View Inn and Hot Springs
M. A. GARDNER, Mgr. C. M. GARDNER, Prop.
Overlooking Lake Elsinore. Swimming pool, mud, sweat baths and tennis. Free consulting physician. Curative properties of our springs the best. Excellent rooms and table. Autoists' half-way house to San Diego. Information Peck-Judah Co., 353 So. Spring St.

Mount Wilson
Above the Clouds.
6000 feet high. Sierra Madre cars to foot of trail. Rates $2.00. American plan $15 a week. For both accommodations and animals address Mt. Wilson, Cal. Telephone and Pub. 5—4 bells. Peck-Judah Co., 353 So. Spring or Travel & Hotel Bureau, 531 So. Spring. F. E. ROSS, Manager.

Bundy Hot Springs
Hotel and Cottages
Elsinore, Cal.
Curative hot Sulphur baths under hotel roof. Free consultations of resident physician. The Bundy is the official hotel for the Southern California Auto Club. Excellent table. Address F. A. Amsbury.

Sanatoriums.

Long Beach Sanitarium
Long Beach, Cal. Fireproof brick building. New, strictly modern and up-to-date in every appointment. Three stories of solid comfort. Battle Creek Sanitarium methods. Spacious treatment rooms and electrical departments. Graduate nurses only. Winter climate unsurpassed in the world. Choicest cuisine; reasonable rates. Booklet free. Visitors take Long Beach car at 10th street. Phones Home 604; Sunset Main 3261.

Glendale Sanitarium
Glendale, Cal. 15 min. ride by electric car from LOS ANGELES. Employs the same system of rational treatment and conducted upon the same general health principle as the BATTLE CREEK (Mich.) SANITARIUM. Buildings modernly equipped. Steam heated, electric lighted, elevator, gymnasium, etc. Baths of every description, electricity in every form. Beautiful grounds. Winter climate unexcelled. No chilly sea breeze. Apply for Catalog A.

City Hotels.

Hartford Terrace
1425 West Fourth St.
A Home Place for particular people. Apartments finely furnished; unequalled view of ocean, and mountains; elaborate sunken gardens. Steam heat, private baths, private telephones, wide halls, lounging rooms, roof garden. Crown Hill car to Loma Avenue, or walk north from 7th and Loma.

Abbotsford Inn
COR. 5TH AND HOPE. The best close-in family hotel in the city. Spacious court; large, sunny, outside rooms; soft, clean beds, good table, billiard and reading rooms, steam heat, both phones on car line. Musicals, cards or dancing party each week. Rates to permanent guests. Two in a room, from $7.50 to $12.50 per week each. L. N. INSKEEP, Prop. P 1178—H 1178.

THE BURLINGTON
Ninth and Burlington. New management; most thoroughly-equipped apartment house in the West. Roof garden, sun parlor, cafe, reception hall; midst beautiful homes Westlake section. European and American. J. L. Murphey, Owner. L. F. Miller, Manager.

Hotel Twain
New—Modern. All outside sunny rooms. $1.50 per week up. 319-329 WEST 7th ST.

The Louvre Apartments
605 E. Washington. Just completed. Every suite has private bath. Steam heat. Roof garden. Most reasonable rates in city. San Pedro st. car. Phone Home 3674; South 1204.

Hotel Orena
Best $1.00 a day house. Corner 7th and Hope Sts. Opposite Postoffice. Beautifully furnished. FREE BUS.

Adams Apartments
820 South Grand Ave.
Just opened, elegantly furnished apartments of 1 and 2 rooms; every modern convenience; private baths, steam heat and phone in each suite. Phone Sunset MAIN 8261, Home 27261.

Pico Heights Hotel
Select family hotel. American and European plan. Special rates to families. Home comforts and home cooking included. Phones—Sunset, West 1293. Take Pico Hts. car. 1316 Vermont ave.

THE BRIGGS
Apartments, 407 South Hope. Newly furnished. Every suite has private bath; steam heat, convenient hall, roof garden. Prices reasonable.

Times' Branch Office
531 S. Spring
DIRECTORY OF OCCUPANTS:
SUNSET TELEPHONE. Public Pay Station.
MORSE DEVELOPMENT CO. Tulare and Kings Co. Exhibit.
C. H. LIPPINCOTT & CO. Hollywood and farm lands exhibit.
MEXICO INTERNATIONAL LAND CO. Colonization Bureau. Fred L. Foster, Manager.
BUNGALO FIXTURE COMPANY. Mfrs. Hardwood Lighting Fixtures.
TRAVEL AND HOTEL BUREAU. Hotel, Resort and Railway information and literature.
THE EUCALYPTUS MANUFACTURING CO. Handles and other hardwood utilities.
BOOKLOVERS & TABARD INN, Libraries. A. O. JOHNSON, Manager.
SOUTHWEST TURQUOISE CO. Gem Cutters and Jewelers.
THE KING-PELS PHOTOGRAPHIC CO. Scenic Photographers.
VICTOR TALKING MACHINES. Mezzanine floor. Pease and Foote.
TIMES-MIRROR CO. Times "want" ads. and Times subscriptions.
SUNSET MAGAZINE. Subscription Department.

HOTEL SHIRLEY
Opposite Electric Depot, Sierra Madre. Phone Black 38.
A select Winter Home in the mountains for Tourists and Families. No fogs, no winds, only 17 miles from Los Angeles. We keep our guests warm and comfortable with coal fires in our elegant Ladies' Parlor. Fine cuisine. Rates less than expense of Housekeeping. Call and be convinced.

City Restaurants.

In a Class by Himself.
GUS CLINE
The Caterer
(Formerly at the Ranier.)
Now opened
HIS NEW CAFE.
Modern, up-to-date, in the King Edward Hotel,
117 East Fifth Street,
and will be pleased to cater to his patrons his original German, Hungarian special dishes.

Levy's Cafe
Daily in Grill Business Men's Lunch, 40 cents. Including coffee, tea, beer or wine. Quick Service.

Cafe Bristol
A refined place for refined people. Get the habit of patronizing this cafe and you will never be disappointed. Entire basement H. W. Hellman Bldg. Fourth and Spring.

SAN JACINTO HOT SPRINGS
(RELIEF HOT SPRINGS.)
The curative hot mud baths quickly relieve rheumatism and nervous affections. Modern hotel and sanitary bath houses. For information see George F. Taylor, 535 South Broadway, Los Angeles, or Peck-Judah Co., 353 South Spring St.

SHADOW PICTURES.

TAFT AS SEEN BY BODYGUARD.

Detective Tells Stories of the Campaign.

Personal Element Was a Strong Factor.

Genial Smile Never Left His Face.

[BY DIRECT WIRE TO THE TIMES.]

CHICAGO, Nov. 5.—[Exclusive Dispatch.] Unique experiences of President-elect William H. Taft on his campaign tour through the country were told today by James Markham, secretary to Chief of Police Shippy, who returned to Chicago and his duties after traveling with Mr. Taft for forty-one days as a member of his bodyguard.

"We traveled forty-one days during which Mr. Taft made from three to twenty speeches a day and covered about 12,000 miles, yet during all that time I never saw a frown on his face, and he never showed any irritation," said Mr. Markham.

"It would have been a crime to keep Mr. Taft sitting on the front porch of his home without making a campaign in view of the splendid demonstrations in his honor in the various States. Whatever else any one may claim, the fact is that Mr. Taft did more to elect himself by his trip, speeches and personality than did any other factor.

"We had fifty accidents, including broken platforms, engines off the track and overenthusiastic rushing crowds, but in not one of them was any one injured. This surely is a record which seems miraculous.

"Although the trips were strenuous for Mr. Taft, they were certainly triumphant journeys which showed that the people not only wanted him as President but wanted to see him before voting for him."

"We had many experiences," continued Mr. Markham. "Some were funny and others had a touch of sentiment in them.

"In Brooklyn at a Jewish voters meeting, over which presided Oscar Straus, the various influences which affect voters were illustrated.

"Mr. Taft held the audience by a splendid talk upon the various issues of the campaign, but when he assured those present that he would see to it under his administration that an American passport would be respected when carried by Jew or Christian country of Europe, whether in Russia or any other place, and that the Jewish people would get their just measure of protection as citizens both at home and abroad, the crowd literally went wild with joy. They shouted 'Hurrah for the passports' first and then for Mr. Taft until the rafters of the hall shook. There was no mistake as to the subject closest to their hearts in the campaign.

"In one Missouri town where the train stopped to enable Mr. Taft to make his speech a tall and powerful built colored man pushed through the crowd and with a broad grin on his face, shouted:

"'Mr. Taft, you is de man I wants.'

The crowd looked at the man, when Mr. Taft, with his usual smile, turned and said:

"'And you is de man I wants.'

"In Des Moines, Iowa, a genial business man was a member of the party who kept all in an uproar by his facetious manner of talking to Mr. Taft and the good nature with which the nominee received it.

"'Now, Bill, do stay over until tomorrow,' said the man.

"'But I can't,' protested Mr. Taft.

"'Oh, come now, stick out for a week with us here, Bill, and you'll have the time of your life,' continued the man, with such a merry twinkle in his eye that every one laughed.

"'But I must go on,' said Mr. Taft.

"'You won't get any more votes by going than by staying here, so just be a good fellow and stick,'" chimed in the man again.

"At Binghamton, N. Y., an old man with snow-white hair stepped before the crowd just before Mr. Taft proceeded with his address. At the top of his voice the man shouted, 'Freemont first voters arise,' and about fifty veterans stood up. 'Salute your next President,' was the next command, and they did.

"'Be seated,' was the next command and silently the old men sat down. Then turning to Mr. Taft, the old man said:

"'Now sir, proceed,'" at which there was a thunder of applause, in which Mr. Taft himself heartily joined.

"On the whole, enthusiasm greeted Mr. Taft everywhere. The police of the various cities, irrespective of parties, did splendid work in caring for, and protecting Mr. Taft and his party. Every day Mr. Taft was in communication with members of his family and, although always bubbling over with good cheer, he was happiest when Mrs. Taft joined the party in New York State."

TAFT'S COMING TO TEXAS.

President-elect and Brother Expected for Hunting Trip in December.

[BY DIRECT WIRE TO THE TIMES.]

TAFT (Tex.) Nov. 5.—[Exclusive Dispatch.] It is reported at headquarters of the Taft ranch, situated near here, that W. H. Taft and his brother, Charles P. Taft of Cincinnati, owners of the ranch, will arrive here in the early part of December on a ten days' hunting expedition. The ranch embraces 150,000 acres and deer and other wild animals abound in the pastures. The most magnificent country home and hunting lodge in Texas is situated upon the Taft ranch.

WISCONSIN SOCIALISTS GAIN.

TOTAL VOTE NOT YET KNOWN.

[ASSOCIATED PRESS NIGHT REPORT.]

MILWAUKEE, Nov. 5.—The total vote of Wisconsin will not be known for some days. Aside from the two leading parties, the Socialist Democrats showed the greatest strength. In Milwaukee county that party's vote ranged from 13,230 to 19,069 votes, which is a gain over four years ago of 3090 and of 4600 over two years ago.

The Prohibitionists polled 1227 for Chafin, and 1532 for Cox for Governor in Milwaukee county, a slight gain over the last vote. The Independence party did not have a ticket in the State.

DIVORCE LAW MAY BE BEATEN.

Opponents Declare South Dakota Statute Will not Be Changed—Due to Voters' Mistake.

[BY DIRECT WIRE TO THE TIMES.]

SIOUX FALLS (S. D.) Nov. 5.—[Exclusive Dispatch.] Opponents of the proposed new divorce law, raising the period from six months to a year and requiring the hearings to be held at regular terms of court instead of "in chambers," tonight confidently claim the proposed measure is defeated. Those favoring the law dispute this.

If defeated, it will be due to several causes, chief of which is the fact that the proposed divorce law was greatly handicapped by being placed upon a separate ballot containing three other proposed laws. It is said that many voters, after glancing part of the way down, by mistake, turned their attention to the bottom of the divorce law and placed "X" before the word "no" under the divorce law, thinking they were voting "no" on county option.

Leading politicians who are in close touch with conditions throughout the State and who have been absolutely neutral in the divorce law fight, express the opinion that the proposed divorce law has been defeated.

NEW ENGLAND PLURALITIES BIG.

Massachusetts Leads in Stampede for Taft by One Hundred and One Thousand.

[ASSOCIATED PRESS NIGHT REPORT.]

BOSTON, Nov. 5.—Returns from five New England States, complete except for a few small precincts in Maine, show the following Republican pluralities for President:

Maine, 21,500; New Hampshire, 20,000; Vermont, 26,000; Massachusetts, 101,000; Rhode Island, 13,000.

In Rhode Island, the Republicans gain one Representative in Congress, William P. Sheffield having defeated Congressman D. L. D. Granger, Democrat, in the First District by thirty-six votes. There will be a recount in this district, and also in the Tenth Massachusetts District, where Congressman Joseph F. O'Connell, a Democrat, was returned by a very small margin.

The tabulation of votes received in Maine by Presidential candidates of the minor parties shows the following results:

Debs (Socialist) 1296, Chafin (Prohibitionist) 1185, Hisgen (Independence) 625.

Massachusetts—(Forty towns missing) Debs 10,317, Chafin 40,007, Hisgen 819.

The Socialists filed no papers in Vermont.

New Hampshire—Debs 879, Chafin 912, Hisgen 479.

Rhode Island—Debs 1295, Chafin 936, Hisgen 814.

All the States have elected Legislatures strongly Republican. New Hampshire is the only State where a United States Senator is to be chosen and Jacob H. Gallinger, whose term expires next March, probably will be returned.

OHIO POLLS RECORD VOTE.

UPWARD OF MILLION.

[ASSOCIATED PRESS NIGHT REPORT.]

CINCINNATI (O.) Nov. 5.—Ohio polled a vote in Tuesday's election that surpassed the million ballots deposited four years ago, making a new high record for the Buckeye voters.

Enough was known early Tuesday night to make it evident the Republicans had given a heavy vote for Taft, and that Harmon (Dem.) had won for Governor, but exact figures were slow in coming in.

The immense ballots, which had compelled the making of special boxes, were, in part, responsible for this slowness, but the large number of Taft-Harmon votes cast caused much of the difficulty.

Taft carried Ohio probably by more than 50,000, while Harmon won by about 20,000. Such figures as have been received on minor candidates, although meager, indicate the probable victory of all other Republicans on the State ticket. The Republicans are believed to have won the Legislature.

It is reasonably sure that the three constitutional amendments have failed, lack of interest thus having cost the State considerable money without any return in the way of settling the amendments.

FIGHT IN MICHIGAN.

GOVERNORSHIP CONTEST.

[BY DIRECT WIRE TO THE TIMES.]

LANSING (Mich.) Nov. 5.—[Exclusive Dispatch.] A fight for the Governorship in Michigan is indicated by a statement given out by State Chairman Winship of the Democratic party today. An effort will likely be made to show that Gov. Warner, who has apparently a plurality of a few thousand, was elected by fraud in the Upper Peninsula. Lawton T. Hemans, the Democratic nominee, made a sensational run, holding Gov. Warner down to a plurality of about 7000, while Taft carried the State by nearly 150,000. Every large city in the lower part of the State gave Hemans majorities, with the single exception of Detroit. Here it is said the saloon interests, finding the Anti-Saloon League supporting Hemans, retaliated and gave Warner a majority of about 2500. Hemans, however, went to the Straits of Mackinac with about 15,000 plurality. It was expected that this would not be overcome in the north, as Warner lost Chippewa, and Mackinac counties, and was cut in other localities, including the city of Marquette, which he lost. Nevertheless, returns indicate a surprising plurality of 20,000 in the Upper Peninsula for Warner, giving him the election.

TARIFF HEARINGS SET.

CHAIRMAN PAYNE ISSUES CALL.

[ASSOCIATED PRESS NIGHT REPORT.]

AUBURN (N. Y.) Nov. 5.—Sereno E. Payne, chairman of the Committee on Ways and Means of the House of Representatives, has issued the following call for tariff hearings to be held at Washington:

November 10, chemicals, oils and paints; November 12, spirits, wines and other beverages; November 13, tobacco and manufactures of; November 16, sugar, glucose and manufactures of; November 18, agricultural products and provisions; November 20, wood and manufactures of; November 21, pulp, paper and books; November 23, earths, earthenware and glassware; November 25, metals and manufactures of; November 28, sundries; November 30, flax, hemp and jute and manufactures of; December 1, cotton manufactures and silk and silk goods; December 2, wool and manufacturers of; December 4, miscellaneous matters.

Persons desiring to be heard should apply to William K. Payne, the clerk, previous to the day set for the hearing.

HIGH WAGES RESTORED.

TWENTY PER CENT. RAISE.

[BY DIRECT WIRE TO THE TIMES.]

NEW ORLEANS, Nov. 5.—[Exclusive Dispatch.] Because of the election of Taft and an advance in cotton goods the Lane-McGinnis cotton mills and the Wesson mills today restored their wage scale which had been cut 20 per cent. in August. Three million dollars in loans is to be placed in New Orleans at once by five of the country's largest life insurance companies, another million will follow in the near future and the companies plans insure a steady stream of money this way.

WON'T DOWN.

BEATEN BRYAN STILL DISTURBER OF PARTY.

[BY DIRECT WIRE TO THE TIMES.]

CHICAGO, Nov. 5.—[Exclusive Dispatch.] Local Democrats are looking to Pennsylvania to take the lead in the repudiation of Bryan as the further "peerless leader" of their party. It is to take the shape of the election of Col. James Guffey of that State as the national committeeman to the vacancy caused by the death of James Kerr, Bryan's friend.

Col. Guffey was Bryan's friend during two campaigns, and showed his personal regard by donating the celebrated stained-glass windows which decorated the Bryan home in Lincoln. But when the windows became a matter of gossip, Mr. Bryan took umbrage, and, not contented by writing his former friend a severe lecture, used his control of the Denver convention to throw Col. Guffey off the National Committee. Personal enmity took the place of the former friendship which had profited the late candidate so greatly.

Now, however, conditions are radically changed. Bryan is a beaten man, not a "peerless leader" any longer. There is a vacancy on the National Committee from Pennsylvania which must be filled by the State Committee. That committee is most friendly to Col. Guffey. He was thrown out at Denver, but still remained in control of his State organization. So the man whom Bryan humiliated at the national convention is now in shape to reassert himself at home, and his return to the governing body of the party will be recognized all over the country as a distinct slap at Mr. Bryan.

But while this happening will give some personal satisfaction to the Democratic managers who think the only hope for their party lies in the total elimination of Bryan and Bryanism, it comes a long ways from what they would like, to accomplish. Bryan's public statement today that, while beaten for President, he would still work as a private citizen for his country's good, was interpreted by them as meaning that he would still remain a disturbing factor in the party.

Three local managers of some importance were taking lunch together at the Sherman House at the noon hour and one remarked:

"I see that Bryan says that if he is never elected President he has had an influence on the policies of this country."

"I don't know about that," replied another, who is a county committeeman. "One thing I do know, he has destroyed the Democratic party, not only in Chicago but all over the country. If that is what he means, he is right."

In fact, the private talk among all the practical politicians among the Democratic managers here is that there is little use in talking over plans for 1912 now. It is possible in the next four years new issues may arise and new men come along which will change the situation, but just now it looks almost hopeless. A united party they regard as impossible as long as Bryan is around making trouble, even if he is simply acting as a private citizen.

All the anti-Bryan Democrats point to the fact that Bryan ran behind his ticket all over the country as proof that as a candidate he is absolutely impossible.

The man most talked about in both camps today as a likely candidate for 1912 during the day was Gov. John A. Johnson of Minnesota. He seemed to be fairly acceptable to the most radical Bryanites. It was conceded, however, that he would have to be re-elected again in 1910 in order to still be in the public eye in 1912, and that is asking a good deal of him. He has already won three times against odds, and there is such a thing as a man running too often for an office.

WAITING FOR MARYLAND.

ELECTORAL VOTE IS YET IN SOME DOUBT.

[ASSOCIATED PRESS NIGHT REPORT.]

NEW YORK, Nov. 5.—The membership of the Electoral College which will choose the next President of the United States was still in doubt when the official counters in Maryland abandoned their task for the night.

According to the best information obtainable, the proportionate numbers of Republican and Democratic electors will be determined by a division of Maryland's eight votes. Half of the city of Baltimore and two of the twenty-three counties outside of that city are still to be counted, but there is a strong indication that the State vote will be split. In any event, the margin of victory will be so small that the State was claimed tonight by the leaders of both parties.

Though the splitting of a State's electoral vote is unusual, it will be recalled that in 1904 Maryland chose one Republican and seven Democratic electors.

Missouri appears to be safely for Taft, to whom the latest returns give a plurality of 300, with the exception that the few final districts will double or treble these figures.

Conceding Missouri to Taft and leaving Maryland to be split between him and Bryan, the figures show 319 Republican electors assured, and 154 Democrats.

Latest Congressional returns indicate that the next Congress will be composed of 216 Republicans and 175 Democrats, a majority for the Republicans of forty-one.

The returns for the Socialist and Prohibition parties are still far from complete, but indicate the hopes of the Socialists have not been realized, and those of the Prohibitionists, in certain sections where gains had been expected, have been disappointing. The figures for the Independence party vote are also insufficient to give an accurate idea of what that party accomplished.

Outside of the returns, political interest was engaged today in the exchange of messages of congratulation and thanks between Mr. Bryan and Mr. Taft; a statement by Mr. Bryan in which he sets forth his determination to continue his work for the good of all, in the capacity of a private citizen, and the announcement by Mr. Sherman that it cost him just $2300 to be elected Vice-President.

CONGRATULATIONS.

TAFT PLEDGES SQUARE DEAL.

Legitimate Business Need not Fear.

Message from Bryan Brings Best Wishes.

Talk on Missions Interests Women.

[ASSOCIATED PRESS NIGHT REPORT.]

CINCINNATI, Nov. 5.—Speaking to the Cincinnati Commercial Club, of which he has been a member fifteen years, William H. Taft tonight brought every member of the club to his feet in an address sounding the key-note of prosperity for the country for the next four years.

"Every business man who is obeying the law may go ahead with all the energy in his possession; every enterprise which is within the statutes may proceed without fear of interference from the administration when acting legally, but with this all in the jurisdiction of the Federal government may expect a rigid enforcement of the law," was the key-note of what Mr. Taft said.

The speech created a profound sensation among the substantial business men of the city, who are members of the club, and they arose as one man to the sentiments he expressed.

The speech, which was preceded by words of friendship and neighborly felicitation on the part of the distinguished guest, brought out the human side of the next President in a manner which was touching, and was responded to with the greatest enthusiasm.

TAFT SPEECH.

Judge Taft told, in a way of which no one has written, of the human side of his campaign.

"I have been the subject of a coterie of bosses," he declared, with the greatest good humor, "the demands of which left me no duty but to respond from 6 o'clock in the morning till midnight to the calls of the populace and if I did not respond the crowd after one minute made a mighty shout, 'Hurrah for Bryan.'"

Mr. Taft admitted that it might not have been so easy to smile tonight if the telegrams of congratulations which passed between Lincoln and Cincinnati today had been originated in this city instead of the home of the great commoner.

"Seriously," he declared, "the indications are already apparent and the hopes which I entertain are that the business communities and the investors, both of foreign nations and among our own people, will take heart in carrying out the great enterprises which have been projected and which must be carried to a determination if the country is to reach its full meed of prosperity.

"Business men are to be shown the lines of legality and are to be directed in keeping within those lines which have been emphasized during the last four years. Business men shall know that they are to conform to the laws upon the statute-books and that no favors are to be expected for those who break the laws.

"This shall be so that the men who conduct a legitimate business may understand that the government is back of them and does not intend to do anything to interfere with their legitimate advancement."

After the applause which met the declaration had subsided, Judge Taft added:

"It is a question of the definite knowledge of the statutes and of their clear understanding which shall make the honest progress of our business possible. And that is, in my belief, all that is necessary to make that progress substantial and enduring."

EXPECTS "POOR BILL."

Judge Taft apologized for directing his words into such a serious discussion.

"I know the difficulties that will arise in my new career," he added, "and I know that questions will arise that I do not know of now, and that times will come when my friends here will shake their heads and say, 'poor Bill,' but all I ask is suspension of judgment until the situation has been understood. Its decision will rest upon the principles of sound and honest business policies which I have outlined."

What Judge Taft said preceding his plain business talk pleased the club immensely. He told of the many policies which had been dictated to him by the local committeemen during the campaign, and then of the whole object of being President, which was to enforce the laws and give every honest endeavor a fair opportunity and prosecute with vigor every apparent effort to evade the laws and to affect prosperity by dishonest business methods.

The club of which Judge Taft was a guest tonight, was his host at a dinner which he attended just before leaving the United States to become Governor of the Philippines, as the appointee of President McKinley. The club entertained tonight members of similar organizations from Chicago, St. Louis and Kansas City.

BRYAN'S CONGRATULATIONS.

"Please accept congratulations and best wishes for the success of your administration."

(Signed) "W. J. BRYAN."

"I thank you sincerely for your cordial and courteous telegram of congratulation and good wishes.

(Signed) "WM. H. TAFT."

These messages were today exchanged between Lincoln and Cincinnati. The message from Mr. Bryan came while Judge Taft was addressing the general conference of the Women's Foreign Missionary Society of the Methodist Episcopal Church. He received the message on his return to his residence and answered it at once.

TALK ON MISSIONS.

Flatteringly introduced by Bishop J. C. Hartzell, Judge Taft gave an enthusiastic commendation of foreign mission work. His experience in the Far East, he said, had taught him the value of this work in uplifting those people, and he commented upon the elevating effect of Christianity and especially upon the heathen women.

In the Philippines, Judge Taft asserted, the present degree of success in civilization and government was made possible through the influence of Christianity.

The speaker was warmly and enthusiastically received by the members of the conference. Each had provided herself with a small American flag. The presence of Judge Taft was the signal for a pretty demonstration. At the end of his speech he was overwhelmed with personal congratulations on his success at the polls.

SOCIALISTS STILL HOPING.

HEAVY FALLING OFF IN WEST.

[ASSOCIATED PRESS NIGHT REPORT.]

NEW YORK, Nov. 5.—Undaunted by figures from the West showing a heavy falling off in the Socialist vote in supposed Socialistic strongholds, State headquarters of the party in New York reiterated today that when all returns are in it will be shown that the total vote is double, or almost double, that of 1904, which was 402,000. The New York State vote for E. V. Debs for President, estimated on the basis of returns received at State headquarters, was placed at between 40,000 and 50,000. The State vote in 1904 was 33,000.

STILL COMMONER.

BRYAN TAKES IT STOICALLY.

WILLING NOW TO GIVE LIFE IN PRIVATE CAPACITY.

Says If He Could Regard Defeat as Purely Personal He Would Consider It a Blessing Rather Than a Misfortune—Consolation in Loyalty of Nebraska.

[ASSOCIATED PRESS DAY REPORT.]

LINCOLN (Neb.) Nov. 5.—William Jennings Bryan today issued the following statement:

"The election has gone against us by a decisive majority. The returns are not all in, and it is impossible at present to analyze them or to say what cause contributed most to the Republican victory. We made our fight upon a platform which embodies what we believed to be good for the American people, but it is for the people themselves to decide what laws they desire, and what methods of government they prefer. I have faith that the publicity which we asked for will yet commend itself to the American people, that the election of Senators by the people will be secured, that the iniquities of the trusts will arouse an opposition that will result in the elimination of the principle of private monopoly. I am confident that the people will see the necessity for the labor legislation, and the tariff reduction which our platform demanded. I am confident, too, that the educational work done in this campaign will result in securing greater protection to bank depositors.

"The above are the most prominent reforms for which we labored, and I believe that these reforms will yet come, together with more effective regulation of railroads and independence for the Philippines.

"I desire to commend the work of our National Committee. I am entirely satisfied with Mr. Mack as the chairman, and with the members of the committee. I do not see what they could have done more than they did, and as for myself, I put forth every effort in my power to secure victory for our cause. The nomination came from the hands of the voters; I have obeyed their command and have led as best I could. Words will not express my gratitude for the devotion which has been shown by millions of Democrats during the past twelve years. Neither am I able to adequately express my appreciation for the kind words which have been spoken since the election. If I could regard the defeat as purely a personal one, I would consider it a blessing rather than a misfortune, for I am relieved of the burdens and responsibilities of an office that is attractive only in proportion as it gives an opportunity to render a larger public service. But I shall serve as willingly in a private capacity as in a public one. God does not require great things of us. He only requires that we improve the opportunities that are presented, and I shall be glad to improve the opportunities for service presented by private life.

"In this hour of national defeat I find some consolation in the cordial support given by my neighbors, by the citizens of Lincoln, and by the people of the State of Nebraska. With a Democratic Governor and a Democratic Legislature we shall be able to put into practice so much of the Democratic platform as relates to State legislation, and I trust that our State will set an example that will be an influence for the good of the nation."

PARKER DERIVES COMFORT.

BRYAN REUNITED DEMOCRATS.

[ASSOCIATED PRESS DAY REPORT.]

WASHINGTON, Nov. 5. Judge Alton B. Parker, Democratic nominee for President in 1904, gave out a statement to the Associated Press here last night expressing his views on the result of the election, as follows:

"While I believe that Judge Taft will ably and conscientiously perform the duties of the Presidency, I am, nevertheless, of the opinion that the election of Mr. Bryan would have been far better for the country.

"While we are greatly disappointed, we should not be discouraged. It is apparent as we scrutinize the source and volume of the support of the assistant Republican parties, namely, the Populist and the Independence parties, that the Democratic party must continue to be one of the two great parties.

"Now for the first time in years we have a united party. Once again there is a disposition among its members to reason together and work together for the public good. We should, therefore, congratulate Mr. Bryan and ourselves on this improvement of the general party conditions under his candidacy and set ourselves resolutely to the strengthening of the party for the contest of the future."

DEBS EXPLAINS FALLING OFF.

SOCIALISTS VOTED FOR BRYAN.

[ASSOCIATED PRESS NIGHT REPORT.]

TERRE HAUTE (Ind.) Nov. 5.—E. V. Debs, defeated candidate for the Presidency on the Socialist ticket, today made the following statement concerning the Socialist vote:

"The so-called falling off was not a falling off. I attribute the votes falling short of the expected mark to the fact that an unusually large vote was cast for the Socialist candidates in 1904. Then, there were a great many disgruntled Democrats who were chagrined because Parker was nominated, and they voted with the Socialists. This year they went back to the Democratic party and voted for Mr. Bryan. I count that we have made a gain in the actual Socialist vote."

STRONG FIGHT NEXT TIME.

HISGEN ISSUES STATEMENT.

[ASSOCIATED PRESS DAY REPORT.]

SPRINGFIELD (Mass.) Nov. 5.—Thomas L. Hisgen, Independence party candidate for the Presidency, issued a statement yesterday, in which he said:

"During the next four years political organizations that we would have had in this campaign if time had permitted, will be completed, and in 1912 the Independence party will be in a position strongly to contest for the electoral vote of many of the States in the Union."

TIMES COOK BOOK, NO. 3

Spanish and Mexican recipes by old settlers and famous pioneer chefs of California are printed by the score in the third prize cook book issued by The Times. It also contains hundreds of special toothsome recipes (not experiments) contributed by the best housewives in Southern California, Arizona and Mexico to The Times cooking competition. Cash prizes were awarded to the winners. Ready for delivery. Price 25 cents. By mail, five cents extra.

The Victor Dealers of Los Angeles

This afternoon at 3 o'clock we invite you to enjoy the Victor concert which has been prepared. No charge for admission. These Friday concerts are entirely complimentary.

The Glorious Tone of the WEBER

Makes it, not only the desirable piano for the artist, but the desirable piano for the home. THE WEBER PIANO of today is a wonderful instrument and should have the personal investigation of every discriminating piano purchaser. THE WEBER is the piano chosen by the great artists and by the great singers of Europe and America.

PADEREWESKI—CARUSO—ROSENTHAL

use the Weber exclusively. There is a reason—IT'S THE WEBER TONE. Easy payments arranged. We are sole agents.

THE HOUSE OF MUSICAL QUALITY.

Southern California Music Co.

332-334 SO. BROADWAY, Los Angeles, Cal.

LEGISLATIVE.

HOUSE MAJORITY NOW FORTY-ONE.

REPUBLICAN CONTROL OF LOWER BRANCH OF CONGRESS.

Present Returns from All Districts in United States Show That G.O.P. Will Have Strong Hand in Affairs of State—Several Districts Are Extremely Close.

[ASSOCIATED PRESS NIGHT REPORT.]

CHICAGO, Nov. 5.—The Republican party, according to present returns from all Congress districts in the United States, will control the next House by a majority of 41. The majorities in several districts are reported as extremely small, and it is possible that in a few instances the count may change the figures here given.

The following table shows the number of Representatives elected from the various States:

State.	Dem.	Rep.
Alabama	9	..
Arkansas	7	..
California	..	3
Colorado	3	..
Connecticut	..	5
Delaware	..	1
Florida	3	..
Georgia	11	..
Idaho	..	1
Illinois	4	19
Indiana	11	10
Iowa	1	10
Kansas	..	8
Kentucky	8	3
Louisiana	7	..
Maine	..	4
Maryland	3	3
Massachusetts	3	11
Michigan	..	12
Minnesota	1	8
Mississippi	8	..
Missouri	10	6
Montana	..	1
Nebraska	5	1
Nevada	1	..
New Hampshire	..	2
New Jersey	3	7
New York	11	26
North Carolina	7	2
North Dakota	..	2
Ohio	9	12
Oklahoma	2	..
Oregon	..	2
Pennsylvania	5	27
Rhode Island	..	2
South Carolina	7	..
South Dakota	..	2
Tennessee	8	..
Texas	16	..
Utah	..	1
Vermont	..	2
Virginia	9	1
Washington	..	3
West Virginia	..	5
Wisconsin	1	10
Wyoming	..	1
Totals	176	215

WORK FOR FIVE HUNDRED.

FOUNDRY RESUMES.

[BY DIRECT WIRE TO THE TIMES.]

CHICAGO, Nov. 5.—[Exclusive Dispatch.] Officials of the Western Steel Car and Foundry Company, the plant of which is at Hegewisch, announced today that 500 men would be hired at once. This is regarded as a result of the outcome of the Presidential election. The plant has been practically closed during the past two months and the announcement that it will begin operations at once was received with pleasure by the residents of Hegewisch.

The plant employs about 1500 men when in full operation. General Superintendent H. J. McInerney said that the works probably would be running in full blast in the course of a few weeks.

NEVADA DEMOCRATIC.

RETURNS SLOW.

[ASSOCIATED PRESS NIGHT REPORT.]

RENO (Nev.) Nov. 5.—Nevada's local ticket is more completely Democratic this year than at any other political campaign in her history. The Legislature, which has been in doubt until today, turns out to be entirely Democratic. Newlands will be returned to the United States Senate by a good majority. Bartlett wins by a heavy plurality for Congress.

Returns are very incomplete and the latest reports show the State is actually in doubt with regard to the vote on the Presidency.

STRIKERS WRECK STOLEN AUTO.

They Run Machine Over Precipice After Assaulting Chauffeur, Who Sticks to Post.

[ASSOCIATED PRESS DAY REPORT.]

NEW YORK, Nov. 5.—After assaulting the strike-breaking chauffeur of a taxicab last night, three men stole the cab, and, driving full speed down Sixtieth street, ran over a forty-foot precipice, wrecking the machine past all repair.

Sixtieth street ends in a bluff which falls away steeply to a bit of beach on the edge of East River, forty feet below the street level. Witnesses of the affair say the machine was run rapidly down the street, and that two men jumped out 100 yards from the end of the street. The chauffeur, however, it is said, stuck to the machine until the machine reached the edge of the precipice, when he also. The machine fell to the below, where it remains a twisted iron and splinters.

It was after the police had notified of these facts by that Charles Zeidel, a strike chauffeur, reported that he threatened by three men at fifth street and his machine

NEW DESIGNS IN STERLING FLAT WARE

The very newest designs in sterling silver flatware are the "Chesterfield" and "Nile" exclusive, artistic patterns. If you think of buying knives, forks or spoons, call and see these elegant new designs.

J. ABRANSON Jeweler & Silversmith 404 S. Broadway

MEDICAL SCIENCE

WORKS CURE OF CRI

TUBERCULOSIS OF ... REMEDY.

Dr. Emil Beck of Chicago Says Simple Treatment Was Demonstrated as Successful in Six Weeks' Trial at Home for Tubercular Children.

[ASSOCIATED PRESS DAY REPORT.]

CHICAGO, Nov. 5.—Results in curing tuberculosis of the bones, demonstrated in a few weeks' trial at the ... Destitute Crippled Children day turned the attention ... treatment discovered by Dr. Beck of this city. The treatment promises to bring relief to a large percentage of sufferers from ... the great white plague is a ... self, and consists for the most part in filling the cavity caused by the disease with a metallic salt, ... nitrate, combined with a ... ide.

The discovery was announced ... X-Ray photograph of a ... The solution was applied ... outline of a tubercular ... being left in the cavity, ... ing agent.

Dr. Beck told his discovery ... John Ridlen and W. Blanchard ... Home for Destitute Crippled ... dren and in a five weeks' trial ... out of forty crippled children ... cured by the treatment. The ... contains thirty grains of the ... nitrate combined with ... vaseline. The paste so formed ... id at the temperature of the ... If a fever is induced while ... the cavity. As the healing ... the mixture is absorbed.

OBITUARY.

Edwin Emerson, D.D.

[ASSOCIATED PRESS NIGHT REPORT.]

NEW YORK, Nov. 5.—[Exclusive Dispatch.] A cablegram was received in this city today announcing the death in Tokio, Japan, of Edwin Emerson, D.D., for several years professor of English literature in the University. After graduation from Princeton Theological Seminary he studied law and was a partner of Noah Webster in New Haven. Later he accepted the pastorate of the Presbyterian Church at Debby's Ferry. Afterward preached at Orange, N. J., and Washington, D. C. Later he was sent by the United States government on a confidential mission to Europe, and lived in Paris during the siege of the Franco-Prussian war. He was with Dr. Evans, the American dentist, at the time of the escape of the Empress Eugenie and the Empress is said to have assisted materially in her flight.

Archibald John Little.

LONDON, Nov. 5.—Archibald John Little, a noted traveler, who established in West China, and founded the Chung King Trading Company, died today, aged 70. His residence out of forty crippled children cured by the treatment. The paper contains thirty grains of the ... nitrate combined with ... vaseline. The paste so formed ... id at the temperature of the ... If a fever is induced while ... the cavity. As the healing ... the mixture is absorbed.

Edward S. Gilmore.

NEW YORK, Nov. 5.—Edward S. Gilmore, for many years part owner and manager of the Academy of Music and before that manager of Niblo's Garden, died today at his home in this city.

Prince Auguste Herbert.

PARIS, Nov. 5.—Antoine Auguste Herbert, the French portrait painter, is dead, aged 81 years.

Wreck at Weare.

SIOUX CITY (Iowa) Nov. 5.—George Weare, one of the best known bankers in the West, died today, aged 73

HAWKING MACHI

Catarrh Sufferers Are ... Hawking, Spitting and ... Machines, Says an Au...

Is it possible that in ... when cleanliness and sanitation is being preached in the ... schools and at public gatherings thousands of people will continue to suffer from catarrh, when there is absolutely certain remedy at hand?

Hyomei (pronounced Hi-o-my) is a pleasant, medicated vapor of air. Breathe it in and it cures catarrh. It will stop those watery eyes, and crusts in the nose in a few days.

It is guaranteed by druggists to do it or money back. Is such a guarantee ought to be enough for anybody.

ENTIRELY CURED BY ...

Having suffered from ... about two years, and having numerous remedies without satisfactory results, I finally tried Hyomei and am glad to state that I was entirely cured. I have recommended it to others with satisfactory results.—C. N. Lindsay, 407 East ... Mitchell, S. D.

A complete Hyomei outfit, consisting of a strong, hard rubber inhaler and a bottle of Hyomei, only $1, and extra bottles afterwards needed, cost only 50c. Sold at your druggist, or direct, all charges prepaid, from the Hyomei Co., Buffalo, N. Y.

Hyomei also cures Asthma, Bronchitis, Coughs and Colds, Croup, Pneumonia, and any inflammation of the respiratory tract.

TRIBUTE

RENCHMEN DO HONOR

[ASSOCIATED PRES...

PARIS, Nov. 5.—Frenchmen united tonight in honoring Wilbur Wright, the American aeroplanist, whose remarkable achievements in the last few months in this ... have placed him in the forefront of the men who have been solving the problem of the air.

The Wright was the guest of honor at ... Aero Club of France dinner, which Jean Barthou, Minister of Public Works, presided and the occasion was made more memorable by the presentation to Mr. Wright of the Aero Club's gold medal and the special medal of the Academy of Sports. Among the 300 guests were nearly all the experts and scientists interested in aviation.

Mr. Wright received an ovation and the presentation of the medals was warmly eulogized by M. Barthou, who, in a hearty speech of congratula-

WASHINGTON.

HOLDING BACK DESERT LANDS.

Commissioner Would Close to Entry One Class.

Part Capable of Settlement Unchanged.

Irrigation Will Add to High Values.

[ASSOCIATED PRESS NIGHT REPORT.]

WASHINGTON, Nov. 5.—In his annual report for the last fiscal year, Commissioner Fred Bennett, of the general land office, recommends the withdrawal from entry of all public lands which may be irrigated, but which are not now capable of being settled for homes. On that point he says:

"The proper step to take would be to classify the lands of the United States in order to ascertain what public lands, in their present condition, are incapable of furnishing a home, are susceptible of irrigation at a cost even much greater than that now entertained by the reclamation service, and to withdraw these lands from entry awaiting the time when they can by irrigation be made homes either under the United States government or under the Carey act.

"It will be only a comparatively few cases before an irrigation project which will cost as high as $200 an acre will be considered practicable, the market for the land justifying such an expenditure. No one can be hurt by such a withdrawal, for desert land which cannot be reclaimed by the individual effort of a settler can never become a home until water is brought to it by the government, the State or by the expenditure of vast sums by private enterprise."

Mr. Bennett says the land office has recommended that suits be brought to filter land claims aggregating [illegible]

"There were secured," he added, "234 indictments for fraud, which resulted in 67 convictions and 60 acquittals, the remaining cases not yet having been tried. Three thousand, eight hundred eighty-five entries were canceled because of adverse reports of special agents. By reason of investigations there have been recovered from fraudulent entry during the fiscal year 1907-8, a total of 353,600 acres, exclusive of many relinquishments."

WASHINGTON BRIEFS.

Ninety-three Boats Built.

WASHINGTON, Nov. 5.—The monthly ship building returns from the Bureau of Navigation of the Department of Commerce and Labor, show that ninety-three sail and steam vessels, having a gross tonnage of 5210, were built in the United States and officially numbered during the past month. Of this but one was built of steel.

Patriot's Friend Reburied.

WASHINGTON, Nov. 5.—The bones of Captain McRobbin Lingan, personal friend of Gen. George Washington, and a hero of the Revolutionary War, who died in 1811, were yesterday exhumed from a private burial ground in which they have laid for almost a century and were reinterred in Arlington National Cemetery.

OBITUARY.

Edwin Emerson, D.D.

NEW YORK, Nov. 5.—[Exclusive Dispatch.] A cablegram was received in this city today announcing the death in Tokio, Japan, of Edwin Emerson, D.D., for several years professor of English literature in Troy University. After graduation from the Newton Theological Seminary he studied law and was a partner of Noah Webster in New Haven. Later he assumed the pastorate of the First Congregational Church at Dobb's Ferry. Afterward preached at Greencastle, Ind., and Washington, D. C. In 1870 he was sent by the United States government on a confidential mission to Europe, and lived in Paris until the outbreak of the Franco-Prussian War. He was with Dr. Evans, the American dentist, at the time of the escape of the Empress Eugene, and is said to have assisted materially in her flight.

Archibald John Little.

LONDON, Nov. 5.—Archibald John Little, a noted traveler, who established the Chang King Trading Company in West China, and founded the Ta Ye Foo Ting Mining Company, died today, aged 70. His residence in London was in Belgrave square.

Edward S. Gilmore.

NEW YORK, Nov. 5.—Edward S. Gilmore, for many years part owner and manager of the Academy of Music, and more recently manager of Niblo's Garden, died today at his home in this city.

Antoine Auburtin Herbert.

PARIS, Nov. 5.—Antoine Auburtin Herbert, the French portrait painter, is dead, aged 81 years.

Obituary Notes.

MEXICO CITY (Iowa) Nov. 5.—George Weare, one of the best known bankers of the West, died today, aged 73 years.

You! Dyspeptics Read

What An Eminent Medical Man Says Dyspepsia Really Is. Then Gain Hope.

"This affection called Dyspepsia, is the greatest torment of civilized life, and is to be considered rather as an unnatural functional difficulty than as a structural disease."

The same authority has classified dyspepsia thus: The first form due to relations with other organs which are in a morbid and unhealthy state, which is characterized as a reflex action. Of such a type is the nausea and vomiting caused by irritation of brain, lungs, liver or uterus.

The second form is caused by scanty supply of gastric juice, made evident by slowness of digestion, long retention of food in the stomach, distress for a long time after meals, accompanied by weighty and uneasy feelings at pit of stomach, decomposition of food in alimentary canal causing fetid and foul gases and the appearance of undigested food in the evacuations from bowels.

The third and last form of dyspepsia, according to this renowned medical light, is that which accompanies some abnormal quality of the gastric juice, combined with a partial paralysis of the stomach's muscles so that this organ cannot sufficiently mix the food with the digestive fluids.

Stuart's Dyspepsia Tablets will remedy each condition of a stomach afflicted with dyspepsia as above described.

These tablets contain digestive agents which act with or without the aid of the stomach. One grain of an ingredient used in these tablets will digest 3000 grains of food, and if necessary will do it in a glass vial so that the digestion can be seen by the human eye.

They help the stomach, enrich the blood, revitalize the gastric juices, give strength to the alimentary nerves and glands. They are recommended by every druggist and 40,000 physicians who use and prescribe them. Get a box today from any drug store; price 50c; or send us your name and address and we will send you a trial package by mail free. Address F. A. Stuart Co., 150 Stuart Bldg., Marshall, Mich.

UNWELCOME.

HENDERSON ON UNDESIRABLES.

CHICAGO SOCIOLOGIST WOULD PUT UP BARS.

University of Chicago Professor Says Unrestricted European Immigration Will Lower Standard of Citizenship and Drag Down Working People of United States.

[BY DIRECT WIRE TO THE TIMES.]

CHICAGO, Nov. 5.—[Exclusive Dispatch.] Declaring unrestricted immigration a national evil that is lowering the American type of life and menacing the workingman, Prof. Charles R. Henderson of the University of Chicago today demanded that the entrance of aliens be checked by law. Undesirables permitted to come to the United States from all sections of Europe, he asserts, will lower the standard of citizenship.

Prof. Henderson's views, expressed in his sociology classes at teh university, are given in full in the November issue of the Biblical World.

"Ancient cities weary of bearing with criminals and of supporting paupers and defectives sought to relieve their troubles by shipping these undesirable persons to America," he said. "Are we bound to receive all that come or are sent to us?

"Most intelligent citizens who have considered the matter seem to reach the conclusion that we cannot maintain our type of life if we adulterate our blood with that of degenerates imported from the prisons and asylums of Europe. Our best service to mankind cannot be rendered if we suffer our working people to be dragged down to the level of the half-starved laborers of other countries."

ANNIS'S MOTHER FLEES.

Leaves Scene of Famous Murder on Verge of Nervous Prostration.

[BY DIRECT WIRE TO THE TIMES.]

DENVER (Colo.) Nov. 5.—[Exclusive Dispatch.] Mrs. Sara Annis, mother of William E. Annis who was slain by Capt. P. C. Hains, has come to Denver to hide her grief over the horror and scandal of the killing. She was found today visiting her daughter, Mrs. Dr. F. E. Neres, No. 602 East Eleventh avenue. Mrs. Neres admitted that her mother is on the verge of nervous prostration and in a morbid fraene of mind so that she must be watched and cared for every moment. No one is allowed to see her.

LONG ISLAND DEER KILLED.

NEW YORK, Nov. 5.—Yesterday was the first of the court days on which, under the game laws, deer may be killed on Long Island. It is estimated that at least 1000 men and boys took advantage of the open season and it is reported that fully fifty deer were killed.

The cholera situation in Manila appears well under control as a result of the incessant campaign carried on by the health officers. The number of new cases reported daily is now reduced to an average of two.

TRIBUTE TO GENIUS.

FRENCHMEN UNITE TO DO HONOR TO WRIGHT.

[ASSOCIATED PRESS NIGHT REPORT.]

PARIS, Nov. 5.—Frenchmen united today in honoring Wilbur Wright, the American aeroplanist, for his remarkable achievements during the last few months in this field, which have placed him in the foremost rank of the men who have been solving the problem of the air.

Wright was the guest of honor at the Aero Club of France dinner, which Jean Barthou, Minister of Public Works, presided and the occasion was made more memorable by the presentation to Mr. Wright of the Ferber gold medal and the special medal of the Academy of Sports.

Many of the guests were nearly all famous aeronauts and scientists interested in aviation.

Wright received an ovation and the presentation of the medals was distinguished by M. Barthou, who made a speech of congratulation, said that the French government desired officially to associate itself with the homage done Wilbur Wright and Orville Wright for their marvelous achievements.

Mr. Wright's reply aroused intense enthusiasm. Very modest and in simple words, he accepted the honor, not as a personal tribute to himself and brother, but to the realization of the dream of flying, which had fascinated the minds of men for ages.

"Ten years ago," he said, "the world ridiculed the idea. As late as 1901, I told my brother that men would not fly for fifty years, yet two years later we flew."

Mr. Wright spoke feelingly of his splendid reception in France, saying that if he had been a native Frenchman he could not have been shown more consideration. He concluded with a tribute to the wonderful genius of France and declared that future aviation would hold glory enough for all.

10c Paper Novels 4 for 25c

'PHONES EXCHANGE 337

DON'T WORRY — WE'LL SAVE YOU

Broadway Department Store

BROADWAY COR. 4TH. LOS ANGELES. ARTHUR LETTS

Bargain Friday Number 461

The great house-cleaning day. Remnants, odd lots, broken lines. Look for the red signs with the white letters. Wherever you see one it tells a bargain story.

Suits, Coats—A Combination of Bargain Wonders

$12.50 and $15 Values

Nine-Ninety-Five

A bargain Friday combination sale of women's suits and coats—$9.95 for real $12.50 and $15.00 values.

The Suits are made of broadcloth, diagonals, fancy suitings—the new stripe effects. New long coat models that you could not duplicate under $12.50 to $15.00. They're here in blue, black, brown, red and gray. Satin lined coats. Skirts trimmed with buttons and self folds. Sizes 16, 14, 18 in misses'; 34 to 42 in women's..... **$9.95**

The Coats are made of Priestley cravenettes and wool broadcloths and kersey and fancy English coating. The styles include semi-fitting, empire and box coat. They are positively worth $12.50 and $15.00. Bargain Friday price..... **$9.95**

50 Dozen Untrimmed Hat Shapes 75c

$1.25, $1.75 and $2 Values

Just 50 dozen in the lot, and at this price they won't last throughout the morning. Better be on hand early. Without a doubt it's the most remarkable bargain of the season in untrimmed hats.

New felt shapes, new satin shapes, in small, medium and large effects; all colors and black. Main Floor Millinery Bargain Center, each 75c.

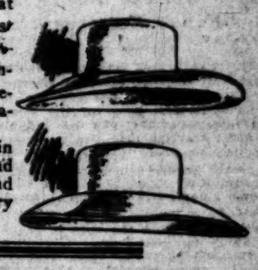

Girls Register Now in the Pony Contest

Come and enter your name in the Pony Contest. You know we're going to give one to the girls as well as the boys. The real work won't begin until Monday, but you must register today or Saturday in order to get an even start in the race.

See the Ponies on the third floor daily, 2 to 5. Toy Department purchases count double.

LIFE'S SEAMY SIDE.

WOMAN LEADS TO DEAD BODY.

Says Husband Slew Man on the Plains.

Victim Believed to Be Vally Mann of Raton.

Suspect Arrested Says Wife Is "Daffy."

[BY DIRECT WIRE TO THE TIMES.]

DENVER (Colo.) Nov. 5.—[Exclusive Dispatch.] The body of an unidentified man, believed to be Vally Mann of Laramie, Wyo., who, Mrs. Jennie Miner Smith declares was murdered by her husband, John Henry Dale Smith, was found by the woman and police officers on the Nebraska plains, twelve miles from North Platte, this morning.

The woman said yesterday that her husband slew the man when they met him on the plains four weeks ago, carried his body twenty miles and dumped him into a ditch. The man had been shot through the heart and the back as told by Mrs. Smith.

Further corroborating the tale, which the police of Denver yesterday believed fanciful, came a telegram from Vally Mann's brother, C. L. Mann, at Raton, N. M., stating that Mann had left some time ago to travel to Laramie, Wyo., by wagon.

This afternoon Frank Gieger, who declares that he is the woman's real husband, and married her in Youngstown, N. Y., was arrested in Greeley, Colo., and held for investigation by the Denver police. Gieger says the woman is "daffy."

ELECTION FIGHT.

Reno Gambler Arrested for Attempting to Beat Brother-in-Law Elected to Assembly.

[ASSOCIATED PRESS DAY REPORT.]

RENO (Nev.) Nov. 5.—As a result of an election quarrel, Eugene Pendergast, a gambler, is in jail here charged with attempting to kill his brother-in-law, William Lunsford, president of the Reno Typographical Union.

Pendergast resented Lunsford's election Tuesday to the State Assembly, and driving to the Lunsford home last night entered through a rear door, found Lunsford, accused him of being an anti-gambler and started to beat him over the head with a revolver. The police arrived to find Lunsford holding fort in the dining-room, and Pendergast and wife holding fort in the kitchen, both with revolvers drawn. Pendergast was arrested and taken to jail and will have a hearing later in the week.

BURGLARS TAKE KITCHEN SINK.

STRIP VACANT HOUSE.

[ASSOCIATED PRESS DAY REPORT.]

SAN FRANCISCO, Nov. 5.—Burglars looted a vacant house on Grove street last night and literally stripped it of everything of value that could be torn out, even to the plumbing and gas fixtures. The sink in the kitchen was torn out and almost every foot of lead and iron pipe in the gas and sewer connections carried away.

The police have arrested Frank Anderson and P. Wittell on suspicion and are holding them in the city prison pending further investigation.

SHOT FIANCEE'S COMPANION.

FAILED TO KILL.

[ASSOCIATED PRESS DAY REPORT.]

SAN FRANCISCO, Nov. 5.—Roy Campbell of Goldfield, Nev., is in the city prison charged with assault to commit murder for shooting at Hugh Krause in a room on Kearney street. Campbell says he came from Goldfield to marry Miss Anita Krause, who, although having the same name, is not related to Hugh Krause.

When Campbell arrived last night he found Krause in company of his alleged fiancée, and immediately fired three shots at him. None of the bullets took effect and Campbell was placed under arrest.

SUICIDE AT CHURCH DOOR.

FUGITIVE SHOOTS SELF.

[ASSOCIATED PRESS NIGHT REPORT.]

FRESNO, Nov. 5.—Giovanni Bianchi committed suicide at 6 o'clock this morning, by shooting himself through the head, while standing in front of the main door to St. John's Catholic Church. He left a note commending his soul "to Jesus, Joseph and Mary," and asking forgiveness. He was 49 years of age and had been drinking for some time. On his person was found a letter from a daughter in Italy, saying she had just discovered her father's whereabouts and asking for money.

HOPKINS ARRESTER.

Bank Cashier Who Admitted Embezzlement of $14,000 Taken in Custody.

[ASSOCIATED PRESS NIGHT REPORT.]

SAN FRANCISCO, Nov. 5.—George W. Hopkins, cashier of the State Savings & Commercial Bank of this city, was placed under arrest today, his name being entered on the detinue book pending the filing of formal charges of embezzlement against him, as a result of his admission that he had diverted to his own use $14,000 of the funds of the bank.

Hopkins asked to be relieved from his position in the bank some time ago, and a substitute was named in his place. When the latter examined the books he declared something was wrong. When Hopkins was found today, he admitted he had taken $14,000, of which he said he had spent $11,000 in leading a gay life. He still had $3000 in his possession.

CRIME BRIEFS.

Japs Fatally Beat Foreman.

SAN JOSE, Nov. 5.—In a fight with four drunken Japanese, three miles south of Sargent last night, John Kyne, their foreman, was so seriously beaten with hammers wielded by his assailants that he will probably die. The Japanese fled into San Benito county on a hand car, with several officers in pursuit. The cause of the quarrel is unknown.

THOUGHT HE WAS HERO.

While attempting to place Peter Parenti, a laborer, under arrest yesterday afternoon at Second and Main streets, Plain Clothes Officers Beaumont and Busse were compelled to use force. J. K. Williston, an employé of Varney & Green, sign painters, thought that they were attempting to "strong arm" Parenti and went to his assistance. Williston was knocked down and then arrested on the charge of interfering with an officer. He was unable to give bail and was locked up. Parenti is suspected of stealing tools, the officers say, and will be held pending an investigation.

PAY THEMSELVES.

Robert C. Hill of No. 702 West Seventh street was robbed of his watch by two men last night, in Central Park. As soon as he got home and discovered his timepiece missing he reported the case to the police. Hill had been drinking and was on his way home when the men stopped him in the park. One of them flashed a star and declared that he was an officer. They assisted him through the park and for their trouble took his watch. Hill was unable to give a good description of the alleged robbers.

PASS-KEY BURGLAR.

While Mrs. Susan Tandy of No. 948 Potter Place Park was at the theater last night, burglars entered her apartment and stole about $200 worth of jewelry and clothing. She discovered her loss and reported to the police about 11 o'clock. Detectives made an investigation and found that a pass key had been used in opening the door. The property consisted of a ring set with an opal and small pearls, a watch and several articles of clothing.

HELD FOR ONE HOLD-UP.

P. Gonzales, Julian Olguin, G. Blanco, Joe Lacon and D. Martines were arrested early yesterday morning on suspicion of robbing E. L. Pratt in the Santa Fé yard. Pratt is an employé of a local planing mill and was on his way home when he was set upon by five Mexicans. He says they beat him and robbed him of a purse containing $48. Patrolman Brown located the Mexicans, and on one of them he found $53, and placed them under arrest. Pratt is also held as a witness until the case is investigated.

ACCUSED OF FORGERY.

Tim Hartnett, wanted in Whittier on a forgery charge, was arrested here yesterday by Detectives Hosick and Ziegler. They were notified by telephone that the man was wanted, and picked him up on the description given over the wire. Hartnett had been arrested before on a similar charge, but was released after friends went to his aid. He is accused of forging pay checks and cashing them.

FRANK G. CARPENTER'S letter in The Times Magazine the coming Sunday will contain much interesting information about the great Rand gold mines, which produce $16,000,000 a month.

"Times" Branch Office, 531 S. Spring St.

For the convenience of Times patrons, a branch office has been established at 531 S. Spring street, where advertisements and subscriptions are taken by experienced clerks.

DESMOND'S

Corner Third and Spring Streets
Douglas Building

Men's Shirts

(Broken Lines)

75c

Regular $3.00, $2.50 and $2.00 Values

Our final clean up on Men's White and Colored Shirts. All from our own stocks. See our 8 shirt windows. All sizes from 14 to 18. This is our most successful shirt sale.

Special Bargains in Underwear, Hosiery, Neckwear & Fancy Vests

CHINESE VISIT PRESIDENT.

Eight Children from San Francisco School Entertained at the White House.

[BY DIRECT WIRE TO THE TIMES.]

WASHINGTON, Nov. 5.—[Exclusive Dispatch.] President Roosevelt, today, received a delegation of eight Chinese children from the Oriental Rescue Home San Francisco. The visitors were all native Chinese, varying in age from 4 to 12 years old. Lum Wong, a bright boy of 9, was the only male in the party. While waiting in the executive offices to be ushered in, the boy discussed Roosevelt, Taft, and politics generally.

The children were in charge of Miss Carrie G. Davis, of San Francisco, superintendent of the home which is conducted by the Methodist Episcopal church. The charity has been maintained for thirty-eight years and during that time more than a thousand Chinese orphan children have been rescued from poverty and educated.

Led by Lum Wong, as chorus master, the children sang "My Country 'tis of Thee," for the President, who talked to them freely and gave each his autographed photo.

Lum Wong tickled the President hugely when he said: "When I was in Lincoln, I was for Bryan, but here, I'm for Taft."

IN RECEIVER'S HANDS.

Rock Island Telephone Company Turned Over on Application by Chicago Bank.

[ASSOCIATED PRESS NIGHT REPORT.]

ROCK ISLAND (Ill.) Nov. 5.—The Union Telephone and Telegraph Company, having a telephone system in Rock Island and Moline Illinois, and Davenport Iowa, and capitalized at $500,000, went into the hands of a receiver today on an application filed by the American Trust and Savings Bank, of Chicago, H. H. Brattle, general manager of the company, and Leroy J. Wolf, of Davenport, were named as receivers.

A bill filed in the Circuit Court alleges the company has not kept up interest on $400,000 of bonds.

CALVE ILL IN PITTSBURGH.

PITTSBURGH, Nov. 5.—Mme. Emma Calvé, the grand opera star, is prostrated by illness in this city, with prospects that she will be confined to her room for ten days or more. She will not be able to fill her engagement here tomorrow night.

"Times" Branch Office, 531 S. Spring St.

For the convenience of Times patrons, a branch office has been established at 531 S. Spring street, where advertisements and subscriptions are taken by experienced clerks.

TIMES COOK BOOK—On sale at Branch Office, 531 SO. SPRING ST., and at all news stands and agencies.

THE ONLY EXCLUSIVE SHOP

We want the boys, girls and mothers to get acquainted with this exclusive shop. Remember we cater only to the young folks—therefore we can supply their needs better than any store in the city.

We have a complete line of clothing, hats, caps and furnishings of the better sort and our prices are right. One trial will convince you.

See our line of boys' school suits. For style and wear they cannot be equaled.

Knee Pant Suits $3.50 to $15
Long Pant Suits $12.50 to $35

The Juvenile Co.
429 So. Broadway
MAIL ORDERS FILLED PROMPTLY
D. L. SCHWARTZ, MGR.

TO-NIGHT Cascarets 10c A BOX

WE SELL
Thermas Bottles
S. Nordlinger & Sons
Jewelers Established in 1869
323 S. Spring

$5.75

Rocker Worth $8.50

Very handsome Rocker in Mahogany, well braced, roll seat. A comfortable chair that is priced for this week at $5.75. Regularly $8.50.

$1 secures one—your credit is good.

Eastern Outfitting Co.

620-6 S. Main St.

Adjoining Huntington Bldg.

SOUTH BEND SECKARD CULTIVATOR

Adjusted while the team is moving. Spring trip attachment for lifting implement. No weight against horses. Write for catalogue. Coe Implement Co., Los Angeles, Cal.

LATEST SPORT NEWS, LOCAL AND TELEGRAPHIC

TOGETHER AGAIN!

PEACE TOKENS ARE SWAPPED.

Occidental and U.S.C. to Play Football Tomorrow.

Tigers Anxious to Wipe Out the Last Defeat.

Rival Student Bodies Are Full of Enthusiasm.

The U.S.C. and Occidental football teams are to meet tomorrow afternoon at Bovard Field in the first big conference football game of the season. The defeats of Whittier by Pomona, U.S.C., and Occidental have eliminated the Quakers from the race, and the fight for first honors will be among the three larger colleges.

This is the first intercollegiate contest of any kind taken part in by the two schools since the split in athletic relations two years ago.

The winner of the game tomorrow will be a strong candidate for the conference championship as the team will then contest with Pomona for first honors and the Claremonters have not been showing much class on the gridiron this year.

The Presbyterians and Methodists are making extensive preparations for the game. The teams did not meet last year and in 1906 U.S.C. walloped the Tigers by the score of 22 to 0. The Presbyterians are anxious to wipe out the last defeat and the Occidental faculty and student body will go to U.S.C. in a body to support the team.

The relative strength of the teams is an unknown quantity as Whittier is the only team which both the Presbyterians and Methodists have met this year. Occidental rolled up a larger score against the Quakers than did U.S.C., but as the U.S.C.-Whittier game was played early in the season, the showing made by the two local elevens against the Quakers cannot be taken as a standard for comparison.

NEW METHODIST TEAM.

U.S.C. lost a large number of veterans last season, and this year's eleven contains many new men. The Presbyterians lost only four veterans, and for this reason the Occidental students believe their team has an excellent chance to win from their old rivals.

Occidental will slightly outweigh the U.S.C. team. The Presbyterians have proved strong line plungers in the early season games, and their style of play supplemented by several forward pass formations, will be relied upon in offensive work.

Fred Thomson, Collins, Johnson and Thomas, who will form the Occidental backfield, are experienced players with at least one year's experience. Thomson is an erratic player, but plays a great game at times. Conrad, the all-Southern California center last year, will occupy his regular position and H. Thomson and Smart will play on each side of him. Smart is the tallest man on the team, measuring six feet, four inches and weighing 180 pounds. He played with Santa Ana High School last year. H. Thomson played a guard position last year.

Landreth and McDermont or Patterson will play the tackle positions. Landreth played with Pasadena High School last year and is strong in offensive work. McDermont and Patterson were on the team last year and both man probably will be used before the end of the game.

Capt. Wieman and Hopkins will be on the ends of the Presbyterian line. Wieman played tackle previous to this season, but Coach Gorton discovered that he was more valuable in his new position. Hopkins is much lighter than Wieman but fits well in Gorton's style of play.

The Presbyterian student body is to hold a big rally today. The college band will accompany the team tomorrow and assist the Methodist musicians in splitting the atmosphere.

U.S.C. READY.

The students of U.S.C. had a big rally on Bovard field, last night, in anticipation of Saturday's game. Recently a rooters' club was organized among the students, and forceful enthusiasm is expected to count considerably in raising the university spirit to the highest pitch on Saturday.

The Varsity put in its last hard practice yesterday and its showing was gratifying to the assembled students. The personnel of the eleven is practically the same as lined up against High School in the first game of the season, and the men have been welded into a strong unified team that should give a good account of itself Saturday.

It is apparent from the tactics of the team that straight football will be played almost exclusively Saturday, and a great deal of confidence is placed in Capt. Burek to make the entering wedge in the Presbyterian defense. The plunging captain is in excellent shape for the game, and is playing better at present than at any time in his football career.

Clark and Paulin will start the game at halves. The pair work together with great effectiveness, and are especially fast and strong on end runs. Ickes will play at quarter and call the signals. While the youngster is inexperienced, the coaches consider him the greatest find of the season, and many of the most effective plays are centered in the little quarterback.

Allan at center is being counted on to hold his own with Conrad, the Occidental snapperback. Conrad is rangy and shifty on his feet, and Allan, although much heavier, is expected to use his weight to advantage in blocking his opponent's advances.

Ruschhaupt and McDuff, the guards, are agile and reliable, and will doubtless show up acceptably. Haigler and Hatch at tackles are considered the mainstay of the line, however, and are in great shape to put up a fight. Hatch has developed remarkably during the last month.

Wallace and Geller at ends are speedy and consistent, and have been coached to meet the attack in vogue at the Presbyterian camp. Hall is held as general utility man, and will play either at end, half or fullback, being equally strong in any of the three positions.

SAINTS RECOVER.

SHAKE-UP FOLLOWS LAST GAME.

Stoney and Ybarrondo, the St. Vincent's players who were injured in the game with the Colorado Miners, were in uniform yesterday afternoon, and Coach Hempel ran the squad through a snappy practice. Capt. Grindle is still in a battered condition, but it is expected that he will be on the field next Monday.

Coach Hempel has succeeded in getting Holleran, who played center last year, to return to the game, and he will take Stewart's place at guard. Holleran is light, but Hempel considers him one of the best linesmen on the team. Stewart will be used as a utility man.

Ybarrondo has been returned to his former place at quarterback and Stoney has been moved from fullback to end. Cunningham will play at fullback. These changes, which take Moats and Stewart from the regular line-up, are the most radical that have been made this season, and Coach Hempel believes the team will be considerably stronger.

The Saints will hold several practices with U.S.C. next week in preparation for the game with the Utah "Aggies," November 14. The games will be held alternately at St. Vincent's and Bovard Field, beginning Tuesday.

Occidental College and Los Angeles High School will meet at Fiesta Park November 14, before the St. Vincent's-Utah game. The double-header will begin at 1:30 o'clock, and the big game is scheduled to start at 3 o'clock.

The Utah "Aggies" are expected to arrive in this city next Wednesday. The team probably will disband after the St. Vincent's game as a result of one of their players having been killed in a match with Colorado School of Mines several weeks ago.

Coach Hempel says the "Aggies" probably would have disbanded immediately after the Colorado game if they had not already agreed to come to the Coast. The Utah team is but slightly inferior to the Colorado Miners, and Hempel is preparing for another hard game.

FOOTBALL TODAY.

LAWYERS AND HIGH SCHOOL.

The U.S.C. Law School football team is to meet Los Angeles High School this afternoon at Fiesta Park. The game will begin at 4 o'clock.

The near-lawyers have not been able to win a game this season, and from past performances the High School boys should be good for six or seven touchdowns against the law team.

The High School second team will play St. Vincent's scrub eleven at Fiesta tomorrow morning.

Grimm, the High School tackle, is temporarily out of the game on account of blood poisoning, which has nearly closed his eyes. Hunter will take his place in the game today, and Chamberlain will play in Hunter's guard position.

FIGHTS TONIGHT.

ANOTHER HARD NUT FOR FLYNN.

PUEBLO FIREMAN HAS HEAVY TASK TO PERFORM.

Barry Has Advantage in Weight and Size, but Flynn Believes He Will Find a Streak of Yellow in Chicago Italian—Good Preliminary Card Is Arranged.

Tonight's fight card at Naud Junction includes:

Mike Dalton and Congo Coon, six rounds.

Young McGovern and Kid Brennan, six rounds.

Eddie Danaher and Willie Mack, six rounds.

Jim Barry and Jim Flynn, ten rounds.

Referee main event, Charles Eyton.

Referee for preliminaries, George Blake.

Time for starting first bout, 8:15.

Jim Barry and Jim Flynn are to meet at McCarey's Pavilion tonight. They are two fighters whose styles are very divergent. The men have been training for two weeks, and the reports from their quarters indicate that each of the gladiators is in as good shape as careful handling can make them.

Barry did nothing but road work yesterday, resting in the afternoon and drying out for the fray. He weighed 177¾ after his early morning run on the Vernon highways.

Flynn did not let up entirely from his toil, taking to the road in the morning and putting in about half an hour in Fred Ward's gym at East side. He tipped the scales at 161½, but in spite of the low weight he was pronounced by his handlers as being in proper shape to give Barry a good licking. Flynn himself is confident, and has placed a few wagers on his chances to win from the Chicago fellow.

Barry yesterday agreed to meet Kaufman before the Pacific Athletic Club in case he wins from Flynn, and the fireman already had given assurance to Manager McCarey that he would be very willing to take on Delaney's protégé for another trial should he succeed in taking Barry's measure this evening.

For the introductory bouts the first one to be staged will be between Mike Dalton and Congo Coon. Dalton will meet a fast fighter in the Congo Coon, but if he can keep away from the negro's left he will stand a chance of carrying off the long end of the purse. Congo has been training along with Bubbles Robinson, and is in better shape than he was when he fought Bubbles the ten-round go recently.

Young McGovern and Kid Brennan will be second on the programme, and the bout should be a fast one, but if McGovern has retained the punch for which once he was celebrated, he will make the Kid look around some if his hands. Brennan has been getting down to weight, and yesterday he was only half a pound over the figure agreed upon—112.

Willie Mack and Eddie Danaher will be third on the programme. Danaher has not been seen for over a year in Los Angeles, and he is said to have improved a whole lot during his absence from the city, but he will meet a sturdy pug in Mack, and he will find it a hard task to carry out his intention of flooring the San Francisco boy for the count.

BOXING LID OFF.

SPORTS ARE REJOICING.

[BY DIRECT WIRE TO THE TIMES.]

CHICAGO, Nov. 5.—[Exclusive Dispatch.] The boxing lid is quivering uneasily all over the country, and every indication points to an explosion of down-press steam. Indiana is likely to be the first point of uplifting. Ohio, with a Democrat Governor, is figured on as a sure recce, and Illinois, Iowa, Wisconsin and Missouri are to follow.

It is hoped to have boxing in Chicago by New Year's and in St. Louis about the same time. Milwaukee also hopes for quick resumption. It looks, however, as if the six-round, no-decision game, or else minor bouts among local men, will have to be the rule in almost every city.

In Missouri the boxing situation depends wholly on the downfall of Joseph Folk. Many Chicago fight fans think the passing of State's Attorney Healy will insure the opening of the game here. The Philadelphia way would be safer. Six-round bouts without decisions are hard to stop, even under stringent laws.

OTHER HEAVYWEIGHTS.

KAUFMAN AND MUSTAIN.

Billy Delaney, developer of heavyweight champions, and at present director in general of the future of Al Kaufman, arrived in town yesterday and immediately took hold of the job of whipping his man into shape for the meeting with Terry Mustain at Vernon, Tuesday night. Delaney seems to think he has another Corbett or a Jeffries in big Al, and while he does not fear much from Mustain, the reports as to the latter's ability, which have come to Billy's ears, have caused him to sit up and take notice.

"Kaufman is the coming champion beyond a doubt," said Delaney, "and within a year he will whip either Tommy Burns or Jack Johnson, whoever holds the title. He is improving every day and I look for him to trim them all as fast as they come on."

Mustain differs with the old timer and says that he will put a stop to Kaufman's victorious career. Terry will move his camp to Jack Doyle's today and beginning with this afternoon he will work out at the Vernon resort every morning and afternoon until Monday, when he will wind up his training. Mustain is confident of victory, and according to those who have watched him work his chances against the heavier Kaufman are good indeed.

McGovern Is Beaten.

PHILADELPHIA, Nov. 5.—[Exclusive Dispatch.] Teddy Maloney of Southwark and Hughey McGovern, a brother of Terry McGovern, were principals in the wind-up at the Broadway A. C., tonight. The bout was a one-sided one all the way, Teddy doing most of the leading. In the fifth round Hughey was sent to the floor by a bunch of hard punches that landed in his bread-basket and his seconds, seeing that he did not have a chance, threw up the sponge.

Match Is Cinched.

NEW YORK, Nov. 5.—[Exclusive Dispatch.] The six-round fight between Tommy Murphy and Packy McFarland, scheduled for the National Athletic Club of Philadelphia for November 18, was finally clinched today when both fighters and the club posted their forfeits. Immediately after the bout was clinched Gilmore and the Chicago boxer left for Philadelphia, where Packy will train.

NO INTERFERENCE.

CHANCE IS DEMANDING MURPHY'S APOLOGIES.

[BY DIRECT WIRE TO THE TIMES.]

SAN FRANCISCO, Nov. 5.—[Exclusive Dispatch.] Franch Chance, leader of the Chicago Cubs, for the last two seasons champions of the world, arrived tonight from Chicago.

Because of his differences with President Murphy of the Cubs, which have been published freely in the newspapers of late and the talk that Chance might be traded to the Cincinnati Reds, the best-known manager in the national game is the center of interest in the baseball world.

And Chance corroborated most of the stories that came over the wires, declaring he will have nothing to do with Murphy until the latter sends for him.

"I never have and never will run a club where I am interfered with," said Chance. "Don't misunderstand me, for I was not interfered with last year. During the season my trouble with Murphy started over double-headers. He said he thought I ought to play double-headers when he wanted me to. I told him I was out to win a pennant and would not play double-headers when my pitchers were not in shape.

"That started things and then he wanted me to let certain of the players go. I told him if I continued as the leader I would not stand for interference. And when I left him I said that I would not come to see him until he sent for me. Rather than have any interference with my policies, I will stay here in California."

Chance expects to remain in San Francisco about a week and then go to Fresno for about a week. After that he will pass the winter in Los Angeles.

MOUND BUILDERS PLAYED BASEBALL.

[BY DIRECT WIRE TO THE TIMES.]

CHICAGO, Nov. 5.—[Exclusive Dispatch.] "Baseball is not a modern game and all credit for the invention of it should go to the mound builders."

This statement was made today by Prof. Frederick Starr of the University of Chicago in a lecture delivered to his class in prehistoric archeology. Prof. Starr, from his many years passed in research, declares that through the southern part of Ohio and Indiana he has found geometrically perfect mounds or inclosures closely resembling our modern baseball diamond. These are generally believed to have been built for purposes of protection, but Prof. Starr says:

"They are nothing more or less than old ball fields of the mound builders. The game as played by these old people resembled our modern game closely. A ball made of wood or stone and inclosed in skins was used and it was batted with sticks much as in the present-day game. The most essential difference is that our game calls for only nine players, while in prehistoric times as many as 100 men were necessary."

Among Prof. Starr's collection of curios he has what he claims to be a ball used by these ancient people which he picked up while studying the Ohio mounds.

"Evidence that baseball was played by the mound builders is conclusive," repeated the lecturer, "and those who declare it to be a modern game are entirely misinformed."

ON THE CREASES.

PAT HIGGINS GETS SHIRTY.

Popular Cricket Player Says He'll Play no More.

All Members Want to Pl[ay] on the First Team.

Pretty Row on Because Men Won't Stand Down.

There is a dreadful, beastly row on in the Los Angeles Cricket Club and it begins to look as if the alleged "cads" who made such an atrocious mess of everything will finally toss the remains of the organization over under the grape vines around Vineyard station, out on the line to Santa Monica.

Just who these beastly "cads" are, is a matter of serious dispute but the world may learn soon for they are either to kiss and make up or the whole thing will be broken up.

English boys are not strong on the kissing stunt, however. Too much dignity and hauteur; too much back-number history; too many traditional memories of high-class slaughtering by Norman invaders, Saxon pillagers, Danish pirates, Irish wildmen and Scotch rovers, each in turn soaking the land with savage blood, to think of making up without someone apologizing about something, and there seems but little chance of the bunch getting together. Probably many of them will not try.

The club was a bonny little thing for many months and the soup of good feeling was boiling beautifully until one day some fellow dropped a fly in it and then a lot of them fiercely declared that by Jove the king himself could cook the soup at the Star and Garter and carry it from Putney to Kew, but they would be hanged if they would even look at it.

Now some of them are thinking they might eat some soup after all, but from present appearances a Chancery case is a Mother Goose melody compared to the situation, and six barristers of the K.C. might go dippy trying to solve the difficulties.

Pat Higgins, one of the best players in this end of the State, says he won't play any more; others are hoping this is true; W. Wright is said to be signing up a team of Los Angeles players to play at Santa Monica or Seal Gardens; the club president, John Alton, of the Farmers' and Merchants' Bank, got himself in very bad by butting in and picking a team to play Santa Monica; Mitchell, who was elected a captain and accepted the place, resigned, and a lot of alleged poor players were put in the team and Santa Monica beat them easily.

It looks as if most of the boys have been hit to mid-off and refuse to be fielded back to the crease and it is said there are about as many factions in the club as there are in the Democratic party. Some of them who paid $5 or £1 to join the club, roared because they did not get a chance to play in any of the cup matches, and when this roaring began it made some of the better players seasick and they wanted to throw up their places on the team and quit. Some of them have and others may.

The trouble appears to arise from the fact that many of the players are not good enough for a first division team and when an effort is made to leave them out they roar and become shirty, as the English boys call it.

Pat Higgins reorganized the club several years ago in conjunction with H. and F. Justice, Bannister and Pierce, but after two years of play many of the best men are said to have quit the team, giving as a reason that there were many dubs on it, who were not only rank players, but bad sportsmen.

Hurditch became unpopular because he was too free with his criticisms of ninnie players and Higgins is almost equally so for the same reason. When selecting the team for the last cup match, Higgins chose Kitchin instead of Gadsdon, but it is stated that Gadsdon refused to "stand down." Wright is reported to be persona non grata to many of the men and it is declared that he has twice threatened to "bust" the club.

On the other hand, Packman asserts there is no trouble in the club; that Wright is not thinking of taking a team to play at Seal Gardens; that Gadsdon is all right; that there never has been anything but a little "friction;" that some of the boys want to show Pat Higgins that the club can get along without him, and several other thats.

The revolt seems, however, to be confined entirely to the English sections of the sporting world and should the club "bust up" or should the warring factions decide to be friends again, there would probably be little excitement created, for the average sport does not know what cricket is and is glad of it.

THE OPENING HANDICAP.

Winter Season of Racing to Begin at Emeryville Saturday—Weights and Entries.

[ASSOCIATED PRESS DAY REPORT.]

SAN FRANCISCO, Nov. 5.—Entries and weights for the opening handicap of a mile, to be run at Emeryville next Saturday, the first day of the winter season of the new California Jockey Club, have been announced as follows:

Montgomery, 124; Firestone, 117; Jack Nunnally, 116; Dandelion, 116; Astronomer, 112; Go Between, 110; Stanley Fay, 110; Lawrence P. Daly, 110; Royal Tourist, 109; Tony Faust, 106; Sugar Maid, 104; Fitzherbert, 103; Don Enrique, 102; Neva Lee, 100; Eye Bright, 100; W. T. Overton, 100; Woodcraft, 98; Roalta, 98; Fantastic, 98; Frank Lubbock, 95; Torbellino, 95; Nadzu, 90; Listowel, 90; Dollie Dollars, 88; Cotyto, 85.

Results at Latonia.

CINCINNATI, Nov. 5.—Latonia results:

Five and a half furlongs: Mrs. Sewell won, Almena second, Serape third; time 1:08 1-5.

Five furlongs: Sea Swell won, Jolly second, Romp third; time 1:00 1-5.

Six furlongs: George Bailey won, Canopian second, Tom McAfee third; time 1:14 4-5.

Mile and a sixteenth: Miss Sain won, Red Gauntlet second, Gliding Belle third; time 1:46 1-5.

Six furlongs: Honest won, Merrick second, Topsy Robinson third; time 1:24.

Six furlongs: Bonart won, Rexall second, Gresham third; time 1:14 3-5.

See advertisement under "Business Investments" for an unparalleled opportunity for investment.

If You Want to Go East, C. Haydock, Agent Illinois Central R.R., 115 West Sixth.

GOOD fiction will be found in The Times Magazine of the coming Sunday.

POLY GIRLS WINNERS.

Los Angeles High Basketball Team Takes Lead at the Beginning of Game, but Loses.

Polytechnic High School, 25; Los Angeles High School, 19.

The girls' basketball team of Polytechnic High School defeated Los Angeles High School on the latter's court yesterday afternoon in a game that started slow but which ended in a whirlwind of spectacular passes and throws.

The first third ended with the score of 9 to 4 in favor of Los Angeles High. The girls did not play fast and the home players had a decided advantage. The second third started with a rush. Hazel Franklin went in at forward for "Poly" in place of Harriet Shehi and the visitors began to increase their gait. At the end of the period the score was 15 to 12 in favor of the home team.

During the last third, was given one of the prettiest exhibitions of girls' basketball witnessed on local courts for some time. The team work of both sextettes was smooth and effective. With the tally against her at the beginning of the period, "Poly" braced up and tied the score. Then the play became furious. Los Angeles High tried hard again to take the lead, but "Poly" moved ahead and when the final whistle blew the visitors were three goals in the lead.

Hattie Gilmore played the best game for L. A. High and Rose Franklin did well for "Poly." The teams will play another game at Polytechnic High next Thursday afternoon.

The officials were: Referee, Dr. Beach; umpires, Mr. Clayton, Miss Gilbert.

SUNDAY BASEBALL.

CALIFORNIA WINTER LEAGUE.

The Edisons and McCormicks of the California Winter League are to play at Chutes Park Sunday afternoon. The teams will line up as follows:

McCormicks.		Edisons.
Tozier		Thomas, Lyman, Stein.
Andrada or Tobey	Pitcher	Brilwalter
Lequin or Beaver	Catcher	Eagle or Huckaby
H. Kimmerle	First base	Salyer or Stovall
Pfeister	Second base	Bell or Goodwin
Sullivan	Third base	Saylor or Gabe
Plake, Capt.	S.S.	McCay, Capt.
Kinklein	L.F.	Kyle
Kirwin	C.F.	Encoe
G. Kimmerle	R.F.	Goodwin or Schildwater

Umpire, Toman.

The Edisons have been strengthened by the addition of Bell, a new man from Michigan. Capt. McCay will be back in the game. Stovall, who has been out of the game on account of an injured hand, will again be in the line-up.

Beaver, Sullivan, Kerwin and Tobey are the new men who will play with the McCormicks. Tozier, who probably will pitch, played with Los Angeles two years ago.

The following games also are to be played:

San Pedro and San Diego, at San Diego. Batteries, Ford and Young, Whaling and Mangerina for San Pedro; Hosp and Stovall and Myers and Lebrandt for San Diego. Umpire, Zimmer.

Maiers and Santa Ana, at Santa Ana. Batteries, Ferrais, Hensing, Hoffman and Wiesel for Maiers; Johnson, Morrison and Sears for Santa Ana. Umpire, Mansey.

Salt Lakes and Azusa, at Azusa. Batteries, Reiger and Sears for Salt Lakes; Schaefer and Bradley for Azusa.

The game between the Hoogees and Pasadena has been postponed on account of the Pasadena grounds not being in shape.

CALIFORNIA WINTER LEAGUE.

STANDING OF THE TEAMS.

	Played.	Won.	Lost.	P.C.
Hoogees	3	3	0	1.000
Pasadena	4	3	1	.750
San Diego	3	2	1	.667
McCormick	4	2	2	.500
Santa Ana	3	2	2	.500
Salt Lakes	4	2	2	.500
Maiers	4	2	2	.500
San Pedro	4	1	3	.333
Azusa	4	1	3	.333
Edisons	3	0	3	.000

Several members of the Los Angeles Club of the Pacific Coast League are in the line-up of a team that is to meet the Los Angeles Colored Giants at Joy Park, Sunday afternoon.

The game will be played for the gate receipts, and is the first of a series of matches to be played this month. Manager "Happy" Hogan has announced the following line-up for his team: Hogan or Orndorff, c.; Brilwalter, p.; Stovall, 1b.; Delmas, ss.; Smith, 2b.; Ellis, lf.; Oakes, cf.; Brashear, rf. Nagle, 2b.

Mohler at Tropico.

Capt. Mohler of the San Francisco baseball team is to play with the Tropico nine this winter. The suburban team will be strong this year, and while it does not belong to any league, will meet the best teams in the south. Next Sunday the Wells-Fargo nine will play at Tropico.

TIMES COOK BOOK, NO. 3

Spanish and Mexican recipes by old settlers and famous pioneer chefs of California are printed by the score in the third prize cook book issued by The Times. It also contains hundreds of special toothsome recipes (not experiments) contributed by the best housewives in Southern California, Arizona and Mexico to The Times cooking competition. Cash prizes were awarded to the winners. Ready for delivery. Price 25 cents. By mail, five cents extra.

CELESTINS

(FRENCH REPUBLIC PROPERTY)

Natural Alkaline Water

Bottled under the direct control of the French Government at

The famous Spring at

VICHY

FRANCE

Standard cure for Dyspepsia, Stomach Troubles and Gout.

Relieves Uric Acid

Ask your Physician

CELESTINS

BARKER CINCHES DEFENSE.

Has Little Trouble in Defeating Drouillard in Checker Championship Match.

[BY DIRECT WIRE TO THE TIMES.]

KANSAS CITY (Mo.), Nov. 5.—[Exclusive Dispatch.] Charles F. Barker, checkers champion of America, scored his fifth win of the match with Joseph Drouillard of Kansas City in the evening session tonight, and has apparently outclassed the local player.

Drouillard has won but one game and is compelled to fight hard to bring any of the games to a draw. Seven of them have been drawn.

The opening game today was in the advantage of Drouillard for some time but he failed to grasp the opportunity for a win in mid-game and Barker brought it to a draw.

The second game was along known lines and was also a draw.

The first game tonight was along known lines and developed into a "life," being brought to a draw. In the final game Barker completely out-classed the local man by introducing new style of play.

The match opened Monday and Barker won one of two games, the second being drawn. Tuesday, Barker won two and drew two; and Wednesday Drouillard won one game, Barker won one and two were drawn.

ON LONG SLEEP.

Young Woman, Who Is in Habit of Taking Rests, Slumbers Five Days.

[ASSOCIATED PRESS DAY REPORT.]

LOWELL (Mass.) Nov. 5.—Miss Louisiana Pietta, who has at various times astonished physicians by her long slumbers, is again asleep. She has not been awake for five days.

Her last long sleep was from June 5 to June 29, and on various other occasions she has slept from one to three weeks without waking. Physicians are at a loss to explain the cause of the peculiar malady. Miss Pietta seems to suffer no ill effects from her long sleeps, and when she awakes is under the impression that she has slept but a single night.

FRANKLIN

MOTOR CARS.

4-Cylinder, Air Cooled.

R. C. Hamlin, agent for Southern California. Home B4402, South 909.

1805 South Main Street.

"LOCOMOBILES"

FOR SALE—One Limousine Type H, 1907; one type H seven-passenger touring car, model 1907; one type E 1908 5-passenger touring car, all in first-class condition with full equipments at reasonable prices. L. A. MOTOR CAR COMPANY. Pico and Hill streets.

Tourist

OUR FACTORY IS OPEN FOR YOUR INSPECTION.

Come and see us make them.

Cor. Main and 10th Streets.

AUTO VEHICLE COMPANY.

REO AND KISSELKAR AUTOMOBILES

LEON T. SHETTLER 633 S. GRAND AVE

The Autocar

HOLST BROS., Agents Southern California.

330 East Ninth St. Phone F7305.

Repair Department in Connection.

WISE TALKS By the "OFFICE BOY"

The teacher asked Johnny why he was late to school. "Mother has the mumps and had to get the doctor." "Why don't you know that mumps are catching?" "Yes, but she's my stepmother, and she wants to give me anything." We want every school boy and girl in Southern California to take part in our "Office Boy" Ad. contest, in which we agree to give to every participant a box of choice candy and a chance to be one of ten to win a box of some gold watch. We want you to do a little thinking for us. We are getting out a little circular telling all about the contest, and giving all the prizes. They can be had at any of our stores Saturday, but if you live out of town, one will be mailed to you upon request. I am going to have as big a Sunday's papers myself, in competition for the "Home-Product" prize. I want you to read it in the meantime, if you need a suit, a hat, a shirt, or anything to wear, see that they are "Silverwood" is on it. The name on an article means the same as the name "steel" does on silver. Open until 9 o'clock Saturday evenings.

F. B. Silverwood

Four Stores.

221 South Spring } Los Angeles

Broadway & 6th }

Bakersfield Long Beach

New Rambler

In their own new home. Now open Monday to.

1140-42 SOUTH HOPE ST.

W. K. COWAN.

BUICK

WESTERN MOTOR CAR CO.

727-731 So. Olive St.

F N 4-cylinder Motorcycle

Second-hand, fully guaranteed, $200, $225, $250.

New 1908½ model, $300.

NATIONAL AUTO CO.

957 S. Main St.

Broadway 5438 Home B2818

Greer-Robbins Company

ELMORE

"The Car That Has No Rival"

ELMORE MOTOR CAR CO.

742-44-46 South Olive St.

PIERCE

W. E. BUSH, So. Cal. Agt.

Garage and Repairing

1227-29 SOUTH MAIN

Home F7901 Members A. D. A. of S. C.

"Kahn's Korrect Klothes"

IF these suits and overcoats were not displayed before your very eyes and plainly marked at $15, you would not believe it possible to buy such garments at the price. Not only are they the greatest values of recent years, but mind you, they are solely and exclusively today's styles. The very latest designs, patterns, colors and weaves, beautifully hand finished, genuine to the core. The suits will be ready for your choosing today and tomorrow . . $15

Other great values at $15 to $30, a big saving on every garment.

Store Open Saturdays Till 10 P. M.

KAHN'S

457 So. Broadway

Classified Liners.

Times Classified rates: the rate for inserting "Want" ads in The Daily Times is 1c per word for each insertion; in the Sunday issue 1½c per word, each insertion; minimum charge 25c; except under classifications the rate for which is 10c per line, minimum charge 50c. "Special Notices," "Personals," "Lost," "Found," "Stolen," "Public Meetings," "Personals," "Special Notices," and "Baths and Massage."

"Liners" (classified) advertisements for the Sunday edition received over the telephone or by telephone after 11:30 o'clock Saturday nights will be inserted under the head of "Too Late To Classify."

Sunday real estate advertisements, to be classified properly, must be in The Times office before 10:30 o'clock Saturday night. Rate 1½ cents per word.

The Sunday circulation of The Times exceeds 77,000 copies, and more "liners" are regularly printed in its columns than in the five other Los Angeles newspapers combined.

Telephone your want advertisements. Ring up "The Times" any time of day or night and secure prompt and careful attention.

The Times cannot guarantee accuracy or assume responsibility for errors of any character occurring in telephoned advertisements.

THE TIMES will not be responsible for more than one incorrect insertion of any advertisement ordered for more than one time.

Advertisers should retain receipts given by The Times in payment for "Liners," in which mistakes can be rectified without delay.

Special Notices—

THIS COOK BOOK NOT READY TODAY, as until the edition is exhausted, is placed at no less interest, most elaborate and complete cook book of the series issued, by any paper.

It is a recipe for hot Spanish and Mexican dishes and the hygienic department are big features of the publication. The recipes, selected by The Times Prize Cooking Committee, are generally from Southern California housewives noted for their skill in the culinary art. Address THE TIMES, Los Angeles.

REAL ESTATE LINERS—Sunday real estate advertisements for insertion in THE SUNDAY TIMES must be in the office not later than 10:30 o'clock Saturday night. Advertisements for Sunday insertion will be taken over the counter until 11:30 p.m.

Rate 1½ cents per word. Scheme of liners printed in The Times, numbering regularly over 1000 advertisements, makes this regulation absolutely necessary in order to get the ads. in proper time.

THE PARTNERSHIP HERETOFORE EXISTING between W. Amrath and Edward Marx, under the firm style and name of Amrath & Marx, Douglas building, Los Angeles, Cal., is this day dissolved, Mr. North continuing the business in his own name at the above address, and assuming all liabilities of the firm. All persons indebted to this firm will please pay the same to Mr. North. AMRATH & MARX. Los Angeles, November 1, 1908.

COLLEGE OF FARM AT IVANHOE.

Last day to Vote Fresh Lunch.

Ice Cream subscribers this fruit farm to 10 Park Trees; any person or persons having claims against same come forward within ten days and bills will be paid in full. Dated at Ivanhoe November 2. Call at QUONG HOP CO., 1849 Marchesault st., Los Angeles, Cal.

WRINKLES DO NOT ADD TO THE BEAUTY of any face; laggy eyes give a look of fatigue; have this removed by the MILLA HARRIS METHOD, 536 S. HILL ST. 506, OVER PARK BANK, COR. FIFTH AND HILL STS. OFF. CENTRAL PARK.

PARAFFIN REMOVED. 452½ BROADWAY, ROOM 4.

$5 TO $30

CLEANS THEM OUT.

Is your experience in Los Angeles. Ask your rooming about us; 6 tanks; no waiting. ANGELES SANITARY CO., E3140, Temple.

IF YOU WANT GOOD WORK AND ATTENTION, CALL US. OUR PLUMBING AND KNOWS LOADS CLEANS A CESSPOOL. CROSS SANITARY CO., Home 10504.

MADAME WILL TELL YOU HOW to make up your own face in this afternoon and will ask any questions on the subject. Hours from 3 to 4, 454 Broadway, Room 4.

NOTICE IS HEREBY GIVEN THAT THE, FIRM OF [illegible], doing business at Inglewood, Los Angeles county, Cal., has been dissolved. I will be responsible for no debts in the name of the firm. O. H. [illegible].

THE OFFICE, 531-533 S. SPRING street, and subscriptions left at the branch office of The Times will receive careful attention as at the main office. Competent clerks in attendance.

TO WHOM IT MAY CONCERN: PUBLIC notice is hereby given that having separated from my wife, I will not be responsible for any debts contracted by her. H. C. JONES.

MUST BE CLEANED OUT: WE TAKE 10 cents at each load more than anybody else in the city. IMPERIAL DUMP CO., 1311 W. 20th. Home 12040.

FOR SALE—ORIGINAL TALLY-HO coach, with saddle horses, saddle and harness. Only rig in city calling broughams, carriages, tally-ho parties, etc. [illegible].

TYPEWRITER EXCHANGE AND SUPPORTING COMPANY—Typewriters to rent, Lumbermen's Bldg. Phone Main 8491. Public Stenographers. Notary Public in office. Public Stenographers. Notary public hour office hours. Public Stenographers. Notary public hour office hours. Public Stenographers. Notary public hour office hours

Classified Liners.

WANTED—
To Purchase. Miscellaneous.

WANTED—WE WILL PAY YOU THE ACTUAL cash value for your useless articles, which you have lying around in your garrets, cellars, pantries, sheds, back yards or storage rooms until worthless; will pay the highest cash price. We buy anything you don't want, one piece or household, such as second-hand ladies' or gents' clothing, shoes, hats, furniture, carpets, stoves, crockery, glassware, brie-a-brac, trunks, valises, bedding, old gold, silver, brass, copper, tools of all kinds. Orders will receive prompt attention. HOME 3492. BROADWAY 4384.

WANTED—TO BUY, THE FURNISHINGS and lease of a rooming-house, 40 to 60 rooms, located close in; transient preferred.
ALLEN C. ADY & CO.,
Hotel Brokers,
420 S. Broadway, Room 624.
Home 21462. Sunset Broadway 2425.

WANTED—TO BUY YOUR FURNITURE; one piece or house full and then some; for cash or exchange. Will trade a good second-hand range and a restaurant outfit. All calls answered promptly. SKEELS BROS., 511 S. Main. F2018, Main 3042.

WANTED—WE POSITIVELY PAY HIGHEST prices for ladies' and gentlemen's good second-hand clothing, shoes, trunks, valises, bedding, furniture, carpets, china, glassware, cutlery, etc. Telephone calls promptly attended. 1407, MAIN 2925.

WANTED—WE PAY THE HIGHEST CASH price for office and household furniture. Phone us what you have, no matter how much or how little. COLGAN'S, 325 S. Main st., opposite Pac. Elec. Depot. A2469, Main 2469.

WANTED — TO BUY FURNITURE AND household goods. If you have one piece or a house full, we will pay you one-fifty more than others. Phone us. Main 1117. Home F2171. COLTZER'S, 209-211 S. Main.

WANTED—HOUSEHOLD GOODS, FURNITURE, carpets, any quantities. Highest cash price paid. RHOADES & RHOADES, 326-328 E. Main st. 'Phones Main 1264, F1126.

WANTED — BOOKS OF ALL KINDS bought; entire libraries purchased. HOLMES BOOK CO., 233 South Main st. Telephone Main 1255. Home A5625.

WANTED—HIGHEST PRICE PAID FOR household goods in any amount. L. A. AUCTION AND COMMISSION CO., 520 S. Spring and 519 S. Main. F2178. Exchange 2007.

WANTED—TO BUY OR RENT A TYPEWRITER for private party; must be cheap for cash. TEL. BROADWAY 6136.

WANTED — FURNITURE OF PRIVATE PARTY from twenty to seventy rooms furniture, shipped out of town; must be cheap for cash. TEL. BROADWAY 6136.

WANTED — FOR CASH, EDISON PICTURE machine; must be very cheap. Address 1067 S. HILL ST.

WANTED—TO BUY, FOR CASH, ROLL-TOP desk and chair. Call 315 DELTA BLDG., after 5; must be cheap.

WANTED—MODERN FLAT-TOP MAHOGANY DESK; address S, box 324, TIMES BRANCH OFFICE.

WANTED—CASH PAID FOR FEATHER beds. HAYNES, 324 Currier Bldg. Postal sends agent.

WANTED — SECOND-HAND PACKING trunk, in good condition. 1207 S. FLOWER. Home 'phone 24782.

WANTED—DIAMONDS BOUGHT FOR CASH. BIRNBAUM BROS., jewelers, 457 S. Spring st.

WANTED—DIAMOND SOLITAIRES; PAY cash. SCHEPPS, 446 S. Broadway, room 34.

WANTED — CASH PAID FOR FEATHER beds. 728 SAN PEDRO. Main 1164, Home 6624.

WANTED—GOOD SECOND-HAND 8 PIPE, about 400 feet. F. FLEISCHER, Hollywood.

WANTED—TO BUY WINDMILL AND tank, cheap to move. BROADWAY 1904, 6 to 8.

WANTED—
Miscellaneous.

WANTED — REFINED YOUNG MAN wants first class room and board in private family, or Monrovia. Address A, box 34, TIMES OFFICE.

WANTED—TO BUY BY PRIVATE PARTY from one to twenty rooms furniture, shipped out of town; must be cheap for cash. TEL. HOME 24802.

WANTED—FOR ART CURIOS, ANTIQUE jewelry, silverware, laces, old paintings and engravings; will pay the highest price. 649 W. WASHINGTON ST., near Figueroa.

WANTED — TO PURCHASE LEASE AND furniture of 15 to 20 rooms, close in; owners only. Address Z, box 179, TIMES OFFICE.

WANTED—TO RENT YOU TYPEWRITER for $1 per day; or supply typewriter right and cheap. 207 HILL ST. Main 610.

WANTED—CHILDREN TO BOARD; GOOD home and large yard. 2606 MAPLE AVE.

WANTED—CHILDREN TO BOARD; MOTHER'S care. 1041 E. 28TH ST.

WANTED—MANURE; IF YOU HAVE ANY telephone SOUTH 1791.

TO LET—
Furnished Rooms.

TO LET—$12; 4 FURNISHED ROOMS FOR housekeeping, 2 bedrooms, sink and kitchen on lower floor, separate entrance; two, $10; one, $8. Inquire 1320 TEMPLE ST. Phone Temple 2000.

TO LET — SUNNY FRONT ROOM, HALF block from Brooklyn car line, very high and sightly, well furnished, reasonable rent; suit gentleman or lady in business. 1 PENNSYLVANIA AVE.

TO LET—NEW HOUSE, BRIGHT, OUTSIDE room, housekeeping and single, $1.50 to $4; hot bath, laundry, walking distance; cars 1 block; to depots. 749 EYCK, 111 S. Figueroa.

TO LET—LARGE, NEATLY FURNISHED, well ventilated rooms in small private family, free use of baths, free hot bath Sunday forenoon; rent $2.50 per week. 744 S. FIGUEROA ST.

TO LET—3 LARGE NICELY FURNISHED rooms, suitable for housekeeping; walking distance; private family; references required. 868 ORANGE ST.

TO LET — NEWLY-FURNISHED HOUSEkeeping rooms, also single, $1.50 and up; running water and bath included; 2 minutes' walk of corner of Olive and WINSTON ST.

TO LET—LARGE, SUNNY ROOMS, SINGLE or en suite; summer rates all winter if taken in November; front room suitable for gentleman; modern parlors. 'PHONE MAIN 8700.

TO LET—NICE FRONT ROOM, BATH, LIbrary, parlor, piano; all privileges of private residence, $7 per month for 1 person; $12 for 2. 1004 LINCOLN ST.

TO LET — FURNISHED, LARGE, SUNNY front room, $7 a month or $6 to single person; light housekeeping if desired. 413 W. AVENUE 41.

TO LET — FINE LARGE FURNISHED rooms for L. H. K. and C. per week, single, $2.50 per night up. 307 E. THIRD ST., top floor.

TO LET—OF FURNISHED 3-ROOM COTtage, for 1 or 2 ladies, all modern conveniences; terms reasonable. 222 W. AVENUE 56. 'Phone East 2221.

TO LET—THREE NICE SUNNY ROOMS, suitable for housekeeping, $10 per month; 1353 HOOKWOOD ST., between Lafayette and Belmont aves., near First.

TO LET — NICELY FURNISHED ROOM, Westlake district, bath and all conveniences, quiet, and half block off car line. Take any W. Seventh st. car to 1838 CAMBRIA ST.

TO LET — $12.50; LARGE ROOM, WITH bath, bench, kitchen, southern exposure, nicely furnished first floor; also large front room, $8; first floor. 232 W. 17TH.

TO LET—APARTMENT-HOUSE, 41 ROOMS, 14 apartments, fine grounds, central location, low rent. T. WIESENDANGER, rooms 211, 207 S. Broadway.

TO LET—NICELY FURNISHED FRONT rooms, single or en suite, with or without housekeeping; reasonable. Call after 1, 1061 MAPLE.

TO LET—2 CLEAN, NICELY FURNISHED front rooms, home privileges; bath, fine good location; walking distance. 1464 WEST 7TH ST. 'Phone 52922.

TO LET—HOUSEKEEPING ROOMS, FURnished, sunny and clean, near postoffice, laundry privileges, heating stove. 603½ S. FIGUEROA.

TO LET—2 LARGE FURNISHED ROOMS for housekeeping, nice locality, $12 a month. 960 E. 28TH near Maple.

TO LET—FINE SUITE OF 2 SUNNY FRONT rooms, suitable for 3 or 4 gentlemen. BYRON APTS., 1321 S. Hill.

TO LET—SINGLE ROOMS, CLOSE-IN MODern house. "THE FORT," 311 California, at Broadway. Gentlemen.

TO LET—FURNISHED HOUSEKEEPING rooms, $1.75 week. Clean, quiet, house. 548 EAST FIGUEROA.

TO LET—SUNNY FURNISHED FRONT room, for one or two gentlemen, near 2 car lines. 1403½ GRIFFITH AVE.

TO LET—COSY HOUSEKEEPING SUITE; also single rooms, sunny. 1200 S. UNION AVE.

TO LET—SINGLE AND HOUSEKEEPING rooms. THE CRANBROOK, 606 S. Flower.

TO LET — PLEASANT ROOMS, NEATLY furnished, reasonable. 322 E. 12TH ST.

TO LET — LOVELY FURNISHED ROOM, with or without board. 2128 S. HOPE.

TO LET—PLEASANT FURNISHED ROOMS, near L Machine. 760 W. 17TH ST.

TO LET—
Furnished Rooms.

TO LET—AT HOTEL OHIO, 217 NORTH Broadway, opposite Courthouse, second entrance, elegantly furnished rooms, 50c to $1 a day, $1.50 weekly and up. Phone in every room, free also baths. Running hot and cold water. Best place to stop for the money, close to theaters and business.

TO LET—CHRISTIAN ROOMING HOUSE, 200 NEAT CLEAN ROOMS, 25c TO $1 PER DAY. SPECIAL RATES BY WEEK OR MONTH. CENTRALLY LOCATED. 227 S. MAIN AND PENIEL BLDG. PHONE BROADWAY 2084.

TO LET — OR SALE, $150 WORTH OF room rent or apartments in fine new hotel; hot and cold water, steam heat and up to date in every way. Will sell for half price. Address Z, box 76, TIMES OFFICE.

TO LET—NICE SUNNY FRONT ROOM with buffet kitchen, $13; also 3 nice sunny outside rooms on lower floor of cottage, furnished, completely for housekeeping, $20. Inquire 521 SOUTH GRAND AVE.

TO LET — HANDSOMELY FURNISHED rooms and suites, with or without bath, elegant location, hot and cold water, $10 per mo.; also outside rooms. THE ALDINE, 324 S. Hill st. 'Phone A2212.

TO LET—3 ROOMS, EITHER FURNISHED or unfurnished; in new modern cottage; water, light and phone bill paid; this is the cheapest rent in the city. 1670 E. 42ND, on Hooper-ave. car line.

TO LET—COSY COMPLETE HOUSEKEEPing suites on ground floor; every convenience; no car fare. $10. 130 S. FIGUEROA.

TO LET—SUNNY FRONT ROOM, SMALL room; also; terms reasonable. 135 S. OLIVE ST.

TO LET—
Unfurnished Rooms.

TO LET—5 ROOMS FOR LADY'S BOARD. Quiet adults wanted. WEST 1258.

TO LET—
Flats.

TO LET — BEAUTIFUL 6-ROOM FLAT, modern; hot and cold water; walking distance; sunny and warm; very low rent. Phone C. H. IVINS, A1971, or call 620 Citizens' National Bank Bldg., 3rd and Main. Also 2 parlors, furnished, for rent.

TO LET—NEAR WESTLAKE, VERY DEsirable location, upper 4-room flat, large porch, sunshine all day long; gas, electricity, bath, between 2 car lines, and walking distance; adults. Apply 722 VALENCIA ST.

TO LET—CHEAP RENT, CLOSE TO COURT house, no car fare to pay, modern 4 and 5-room flats, with gas ranges and baths, water paid. HUBBELL, 502 Bullard Blk. 'Phone A2734.

TO LET—NEW 6-ROOM AND RECEPTION hall bungalow flats; choice location; all modern conveniences; lawn kept and water paid; rent cheap to good tenants. 703A W. 37TH ST.

TO LET—BRAND NEW 4-ROOM FLATS with 3 WALL BEDS and all modern conveniences; $23 to $27; beautiful location. 1343 CROWN HILL AVE., formerly Arnold st.

TO LET—UNFURNISHED 5-ROOM FLAT, new and modern; south exposure; sunny and warm; rent $25. 1 KINSLEY DRIVE, WARE ROAD. Home Phone 54315.

TO LET—ELEGANT MISSION UPPER flat, hardwood floors, gas, modern conveniences; rent $22 NORTH BONNIE BRAE. Key 329. Telephone 21317.

TO LET—MODERN FLAT, SELECT LOCAtion; walking distance; flowers, shrubbery and pretty lawn; sunny and homelike. Apply 606 UNION AVE. Phone Temple 734.

TO LET—ELEGANT SUNNY UPPER COTtage-flat, 5 rooms, reception hall; hardwood floors, tiled bathroom; nearly new. 1209 S. BURLINGTON.

TO LET—$25 PER MONTH, NEW MODERN five-room flats. Hardwood floors and every convenience. Near Westlake Park. PHONE 52198.

TO LET—BEAUTIFUL EAST-FRONT 5-room flat, new building; hardwood floors; all modern conveniences. 1231 S. BURLINGTON.

TO LET—ELEGANT 6-ROOM FLAT, CLOSE in; walking distance; rent reduced. J. J. ELLINGER, 607 Grant Bldg. A6071, B3071.

TO LET—NEW, CLEAN, UPPER OR LOWer flat, 4 rooms and bath. 3112 DALTON AVE. Rent $14. Phone West 3716.

TO LET — FOUR-ROOM MODERN FLAT; close in, 720 N. Grand ave.; $15.50. 'PHONE A2725, MAIN 2322.

TO LET—ELEGANT MODERN SUNNY 5-room flat; walking distance. Apply 7064½ CALIFORNIA.

TO LET—$12.50, ELEGANT 5-ROOM FLAT, with 2 wall beds, rugs and all modern conveniences. 681½ LUCAS AVE.

TO LET—AN ELEGANT NEW 6-ROOM flat, 2212 S. UNION ave.

TO LET—SUNNY 5-ROOM FLAT, ADULTS, 1240 SANTEE ST.

TO LET—4-ROOM FLAT (UPPER,) $16. CALL 2004 CENTRAL AVE.

TO LET—
Furnished Flats.

TO LET—3 FURNISHED 4-ROOM FLATS, modern, in good condition; close in; corner E. 1st (Grand Fess), the pretty bungalow street; specially desirable for railroad employees, $20 and $22, water paid. MISS HURD, 221 O. T. Johnson Bldg. A5771.

TO LET—COMPLETELY FURNISHED COTtage flat of 4 rooms and reception hall; gas, electricity, bath, large yard and very sunny; located between 2 car lines; also walking distance to business; adults. Apply 722 VALENCIA ST.

TO LET—$24 S. WESTLAKE AVE. Furnished 6-room flat, in choice location; high, refined; unsurpassed view; must be seen to be appreciated. Key on premises.

TO LET—FURNISHED 5-ROOM FLAT, sunny, modern and clean; close in, at 352 S. FREMONT, corner Third.

TO LET—
Apartments, Furnished and Unfurnished.

TO LET—BYRAM APARTMENTS, 1067 FYram st., nicely furnished suites, complete for housekeeping, all outside rooms; large kitchen, every convenience; hot water; private phone; steam heat; 2-5 blocks west of Figueroa car line. 10th. HOME E2479.

TO LET—THE FREDEMMA, 148 W. 12TH. 2 and 3-room suites, $20 and up; private bath, poolroom, hot water, steam heat, telephones, janitor service.

TO LET—$15, $16, $17 IF YOU WANT GOOD new, clean, cheerful furnished apartments, 2 or 3 rooms, disappearing beds, call at "SAN REMO," 462 Bixel st., near Fifth. Walking distance, or 5th Sixth cars.

TO LET—TWO AND THREE-ROOM FURnished apartments in town; large, sunny rooms; well heated; every suite a corner; fumed oak furniture; artistic carpeting and tinting; large verandas, balconies, social room and light halls; reasonable prices; special rates to permanent tenants. 1408 W. SEVENTH, near Valencia.

TO LET—THE KNICKERBOCKER, 521 S. Hope st.

We are between Eighth and Ninth, on Hope. Walking distance. No car fare. We have 2 apartments, sunny, modern, elegantly furnished, hot water; one of the cleanest houses in the city. It will pay you to call. Phone F2240.

TO LET — RAJAH APARTMENTS, 311 S. Union ave. Ladies, try your summer rest at the up-to-date Rajah. A southern home. You don't have to go East. Rates are low. Come for a week and you will stay longer. Take W. Ninth or Eighth st. car.

TO LET—TRY THE MARJORIE. In beautiful Hollywood, for the winter; modern; large 2 and 3-room apartments, steam heat, hot water, private bath to each suite, most convenient kitchens and pantries. Rates reasonable. 136 N. VINE. Phone 52607. I. E. Heifrish, prop.

TO LET—THE WESTLAKE APARTMENTS. 1417 Alvarado st.

Elegant new apartments for rent, reasonable; ½ block from Westlake Park. Now ready for occupancy. You are invited to inspect them. Take any car going to Westlake Park. 11

TO LET—THE LOUVRE APARTMENTS, 605 E. Washington st. The newest, most modern in the city; steam heat, hot water, private bath to every suite; just open. San Pedro st. car. 'Phones Home 24742, South 1304.

TO LET—
Rooms and Board.

TO LET—EXCEPTIONALLY DELIGHTFUL home offered to a few refined business people in large house, charmingly situated on Fort Hill, 2 minutes from City Hall. Very elegant large sunny rooms with private bath; 2 smaller rooms. First-class board and servants. Lovely garden. Essentially a home. Exceptional terms to business gentlemen. 418 N. BROADWAY, over tunnel. Main 8288.

TO LET—LADY OF REFINEMENT HAVing beautiful home, luxuriously furnished, will board gentlemen or couple; delightful home life; furnace heat; exquisite rooms; plenty of air and sunshine; ultra-desirable location; contiguous to car lines; close in; environments all one could desire; pergola, flowers, etc.; table the best the market affords. 'PHONE 24645.

TO LET — BEAUTIFULLY FURNISHED sunny rooms at the St. James family hotel at 321 St. James Park and Chester Place. Excellent family table. All the privileges and comforts of your own home, with the service of a hotel. 317 W. 23D ST.

TO LET — IN LARGE, PRETTY HOME, close to Westlake Park, large sunny front room, running water, private toilet and first-class board, very reasonable; another front room at $25 per month. 427 GRAND VIEW AVE. 'Phone 53082.

TO LET—BEAUTIFUL COUNTRY PRIVATE home, all advantages of farm life; fine table, raise our own fruit and vegetables, pure milk and cream; 20 minutes' ride. Phone Sunset GLENDALE 701.

TO LET—$25 MONTH AND UP; SPECIAL rates to families; good cook; spotless service; 3 and 5-room suites, $20 and up; private bath, telephone, janitor service.

TO LET—IN A NICE HOME, SUNNY apartment, $25; new mission oak furniture, 2 rooms and kitchen; reception hall, bath, gas and electricity. Phone 22050. 1040 S. FIGUEROA.

TO LET—FINELY FURNISHED APARTment, three bedrooms, private bath and kitchen, linen furnished, desirable neighborhood; two car lines. 627 WEST WASHINGTON.

TO LET—THE NEW WAYLAND, TWO AND three-room suites, beautifully furnished, private baths, reasonable rates, near Normal School. 529 S. HOPE ST.

TO LET—A BEAUTIFUL APARTMENT OF 2 sunny front rooms for housekeeping; will accommodate 3 or persons or less; fine location. 1117½ MYRTLE AVE., 1221 S. Hill.

TO LET—THE SILVERTON. STEAM HEAT, new, elegantly furnished single and housekeeping apartments, $8 to $15 per week. Corner 9th and Hope.

TO LET—3-ROOM COMPLETELY FURNISHed apartment; buffet kitchen, private bath, all modern conveniences, new building, new furniture. 344 S. ALVARADO.

TO LET—FOR $10 YOU CAN RENT HOUSEkeeping apartments, completely furnished, new gas range, phone, electricity, at 539 CROCKER, and $12, 1011 E. Ninth st.

TO LET—DOUGLAS APARTMENTS, 6N W. 10th, 2 and 3-room apartments, furnished for housekeeping; good bath, electric lights, etc.; rates reasonable.

TO LET—SUNNY VIEW, NICELY FURnished apartments for light housekeeping; also single rooms, sunny and close in. 453 S. HOPE.

TO LET — BEAUTIFUL SUNNY 5-ROOM modern apartment; furniture for sale, 3 rooms rented pays expenses. See OWNER, telephone F5461.

TO LET—29 ROOMS, 1, 2 3-ROOM SUITES; modern conveniences; rent $50. 1632 PALOMA AVE., 2 blocks west 16th and Central ave.

TO LET—THE MONTALVO, 632 KIP ST., only four blocks west of P.O.; choice location; choice modern apartments; steam heated. PHONE 52805.

TO LET—WESTLAKE DISTRICT; A CHOICE suite of 2 large, airy rooms, kitchen and bath; steam heat; 12-minute ride from City Hall. 720 BEACON ST.

TO LET—$20 FOR ONLY $10 MONTHLY, you can rent nice apartments, completely furnished, parlor, kitchen, bath, phone, gas range. 536 CROCKER ST.

TO LET—FOR $14 A MONTH, YOU CAN rent completely furnished new, modern apartment with private bathroom. 312 WEST 4TH ST.

TO LET — FOUR ROOM FURNISHED suites, with three wall beds, $20, $25, $40. CROWN HILL APARTMENTS, 1341 Arnold st.

TO LET — BEAUTIFUL NEW SINGLE apartments, 327 S. ALVARADO ST. Inspect them.

TO LET—
Apartments, Furnished and Unfurnished.

TO LET — MODERN HOUSEKEEPING apartments, furnished complete; the nicest location to be found anywhere, and at the lowest rent. Phone, bath, gas range, hot water; pleasant yard and flowers. These apartments are especially ventilated, sunny, very homelike and neat. You will like them. Close in; no car fare.

511—509 S. Beaudry.
516—1153 West First st., cool, high ground.
58—1141 West First st.
115—1137 West First st.
136—304 North Fremont st.
136—272 North Fremont st., 1 double bede.
136—274 North Fremont st., 1 double bede.
113—313 North Fremont.
113—1060 East Ninth st.
113—1061 East Ninth st.
116—150 S. Beaudry ave.
136—1020 West Colton st.
136—South Figueroa st.
611—713 Cuvas ave.
611—911 Diamond st., W. Second car.
136—Crocker st.
136—W. Fourth st.
136—1138 Mignonette st., 2 double beds.
114—1060 Diamond, 2 rooms, unfurnished.
T. WIESENDANGER, 207 S. Broadway. Main 2042.

TO LET—THE EDWARDS APARTMENTS, 1426 GRIFFITH AVENUE. NEW HOUSE. NEW FURNITURE. ELEGANTLY FURNISHED 2-ROOM HOUSEKEEPING APARTMENTS WITH PRIVATE BATHS, ONLY $15 PER MONTH, (ACTUALLY WORTH $45.) N. B.—TAKE GRIFFITH-AVE. CAR ON MAIN ST. HOLDING SOUTH; GET OFF AT CLANTON ST. COME TODAY. PHONE B2126.

TO LET—
THE QUEEN,
329 CALIFORNIA STREET.
Phones A2825. Broadway 1286.
The most reasonable high-class 2-room apartments in Los Angeles.
All modern conveniences.

Call or phone any time, it is a pleasure to show you through.

TO LET—
New Management.
New Management.
THE SCHERMERHORN INN,
Potter Park ave. and Francisco st.
Apartments and single rooms, elegantly furnished. Perfect service. Amusement and banqueting room. Splendid location. Five minutes' walk from shopping districts. Seventh st. or Westlake traction car to Francisco. Home 'Phone 52224, Sunset Main 7411.

TO LET—
THE NETHERWOOD.
THE NETHERWOOD.
THE NETHERWOOD.
The ideal apartment house; apartments one to four rooms; all outside rooms; reception hall and parlor; very comfortable and pleasant. large front porch and yard, fine surroundings, reasonable rates. 2007 S. GRAND AVE. Grand avenue car. Home 52261.

TO LET—
THE SAN DONA.
Just completed; the swallest arranged, new, modern apartments in town; large, sunny rooms; well heated; every suite a corner; fumed oak furniture; artistic carpeting and tinting; large verandas, balconies, social room and light halls; reasonable prices; special rates to permanent tenants. 1408 W. SEVENTH, near Valencia.

TO LET—
THE KNICKERBOCKER,
521 S. Hope st.
We are between Eighth and Ninth, on Hope. Walking distance. No car fare. We have 2 apartments, sunny, modern, elegantly furnished, hot water; one of the cleanest houses in the city. It will pay you to call. Phone F2240.

TO LET — RAJAH APARTMENTS, 311 S. Union ave. Ladies, try your summer rest at the up-to-date Rajah. A southern home. You don't have to go East. Rates are low. Come for a week and you will stay longer. Take W. Ninth or Eighth st. car.

TO LET—TRY THE MARJORIE. In beautiful Hollywood, for the winter; modern; large 2 and 3-room apartments, steam heat, hot water, private bath to each suite, most convenient kitchens and pantries. Rates reasonable. 136 N. VINE. Phone 52607. I. E. Heifrish, prop.

TO LET—
THE WESTLAKE APARTMENTS.
1417 Alvarado st.
Elegant new apartments for rent, reasonable; ½ block from Westlake Park. Now ready for occupancy. You are invited to inspect them. Take any car going to Westlake Park. 11

TO LET—
THE LOUVRE APARTMENTS,
605 E. Washington st.
The newest, most modern in the city; steam heat, hot water, private bath to every suite; just open. San Pedro st. car. 'Phones Home 24742, South 1304.

TO LET—
Rooms and Board.

TO LET—EXCEPTIONALLY DELIGHTFUL home offered to a few refined business people in large house, charmingly situated on Fort Hill, 2 minutes from City Hall. Very elegant large sunny rooms with private bath; 2 smaller rooms. First-class board and servants. Lovely garden. Essentially a home. Exceptional terms to business gentlemen. 418 N. BROADWAY, over tunnel. Main 8288.

TO LET—LADY OF REFINEMENT HAVing beautiful home, luxuriously furnished, will board gentlemen or couple; delightful home life; furnace heat; exquisite rooms; plenty of air and sunshine; ultra-desirable location; contiguous to car lines; close in; environments all one could desire; pergola, flowers, etc.; table the best the market affords. 'PHONE 24645.

TO LET — BEAUTIFULLY FURNISHED sunny rooms at the St. James family hotel at 321 St. James Park and Chester Place. Excellent family table. All the privileges and comforts of your own home, with the service of a hotel. 317 W. 23D ST.

TO LET — IN LARGE, PRETTY HOME, close to Westlake Park, large sunny front room, running water, private toilet and first-class board, very reasonable; another front room at $25 per month. 427 GRAND VIEW AVE. 'Phone 53082.

TO LET—BEAUTIFUL COUNTRY PRIVATE home, all advantages of farm life; fine table, raise our own fruit and vegetables, pure milk and cream; 20 minutes' ride. Phone Sunset GLENDALE 701.

TO LET—$25 MONTH AND UP; SPECIAL rates to families; good cook; spotless service. 3 and 5-room suites, $20 and up; private bath, poolroom, hot water, steam heat, telephones, janitor service.

TO LET—$15, $16, $17 IF YOU WANT GOOD new, clean, cheerful furnished apartments, 2 or 3 rooms, disappearing beds, call at "SAN REMO," 462 Bixel st., near Fifth. Walking distance, or W. Sixth cars.

TO LET—TWO AND THREE-ROOM FURnished apartments in town; large, sunny rooms; well heated; every suite a corner; fumed oak furniture; artistic carpeting and tinting; large verandas, balconies, social room and light halls; reasonable prices; special rates to permanent tenants. 1408 W. SEVENTH, near Valencia.

TO LET—
THE KNICKERBOCKER,
521 S. Hope st.
We are between Eighth and Ninth, on Hope. Walking distance. No car fare. We have 2 apartments, sunny, modern, elegantly furnished, hot water; one of the cleanest houses in the city. It will pay you to call. Phone F2240.

TO LET — RAJAH APARTMENTS, 311 S. Union ave. Ladies, try your summer rest at the up-to-date Rajah. A southern home. You don't have to go East. Rates are low. Come for a week and you will stay longer. Take W. Ninth or Eighth st. car.

TO LET—TRY THE MARJORIE. In beautiful Hollywood, for the winter; modern; large 2 and 3-room apartments, steam heat, hot water, private bath to each suite, most convenient kitchens and pantries. Rates reasonable. 136 N. VINE. Phone 52607. I. E. Heifrish, prop.

TO LET—
THE WESTLAKE APARTMENTS.
1417 Alvarado st.
Elegant new apartments for rent, reasonable; ½ block from Westlake Park. Now ready for occupancy. You are invited to inspect them. Take any car going to Westlake Park. 11

TO LET—
THE LOUVRE APARTMENTS,
605 E. Washington st.
The newest, most modern in the city; steam heat, hot water, private bath to every suite; just open. San Pedro st. car. 'Phones Home 24742, South 1304.

TO LET—
Houses.

TO LET—2-ROOM MODERN COTTAGE, $12 month, water paid. 787 E. PICO ST. Phone South 1090.

TO LET — 8-ROOM MODERN HOUSE, 4 bedrooms, southwest. Call up EXCHANGE 723, either phone.

TO LET—12 HOUSES, $7 TO $25 MONTHLY. C. M. BUCK, 313 W. Third st. Main 285; A2286.

TO LET—5-ROOM COTTAGE WITH BATH, rent $16; adults only. 1164½ E. 16TH ST.

TO LET—DESIRABLE COTTAGE, 6 ROOMS, modern. 732 W. WASHINGTON. Key 9.

TO LET—5-ROOM HOUSE AT 762 KOHLER st. Key at store, 768 KOHLER ST.

TO LET—UNFURNISHED COTTAGE, 5 rooms, close in. 918 DENVER AVE.

TO LET—MODERN 6 ROOM COTTAGE, very desirable. 2420 BROOKLYN AVE.

TO LET—WESTLAKE, 7-ROOM HOUSE; gas, electricity, barn. Phone BOYLE 208.

TO LET—
Houses.

TO LET—COSY CORNER COTTAGE, CLOSE to CITY CENTER; "Queen Anne" style; 5 rooms, besides basement, bath, pantry, screen porch, etc.; chain fixtures, "MISSION STYLE." Buffet, pressed brick mantel, slash grain Oregon pine finish, buffet leaded glass, window seats, and other built-in features; cove ceilings, artistically tinted; in fact, strictly "UP TO DATE" in every particular and must be seen to be appreciated; near prettiest park and one of the best schools in the city; owner prefers good tenants to high rental and to such, rent would be only $35, water free; so you'd better call today if you don't want to lose a "SNAP." Nice neighborhood. The (green) Boyle Heights car will land you at the door in 4 minutes. 1800 E. 4TH ST.

TO LET—
FURNISHED AND UNFURNISHED
HOUSES, FLATS, APARTMENTS
AN EXCLUSIVE LIST OF ATTRACTIVE
NEW AND MODERN PLACES,
ALL SIZES AND DIRECTIONS,
AT VERY REASONABLE RENTALS.
LISTS AND INFORMATION FREE.
WE MAKE HOUSE HUNTING EASIER.
Twenty years' experience in rental property.
WRIGHT & CALLENDER COMPANY,
602 SOUTH HILL ST.

TO LET—OR FOR SALE—

6-room new bungalow, with all modern improvements, on the hills; grand view; big lot; fruit trees and flowers; half block from street car; 25 per month; take Hollywood cars. Tel. E2970. Apply to OWNER, 1121 Mohawk st.

TO LET—
On W. 11-room house in S.W.; all modern improvements; suitable for private hospital; walking distance; rent $40.50.
Phone F2325. E. BECKER,
Broadway 4230. 220 S. Spring.

TO LET — A LARGE MODERN 2-ROOM cottage, with large lot, fruit, shade trees and flowers; close to Mousta-ge car line; rent $20. MILAS-JACSON AVE. Call for information and key. Rent $15 per month.

TO LET—$18 PARK VIEW AVE., $24; NEW, modern, 6-room house, on hill, north of Westlake Park; every convenience; choice neighborhood; can be seen afternoons. 'PHONE HOME 24624.

TO LET—6-ROOM HOUSES IN TERRACE just built, corner Ocean View ave. and Lake st., incomparably better than ordinary rental property. See these. Inquire 2121 OCEAN VIEW AVE.

TO LET — CHEAP, MODERN FOUR-ROOM house, porcelain bath, stationary washstand, toilet, etc. 2324 GRIFFITH AVE., owner's cigar stand, southeast corner 24th and Broadway. Phones—F2648, Main 2913.

TO LET—NEW MODERN 6-ROOM SUNNY cottage, reception hall, hardwood floors, pergolas, conveniences, between 2 car lines; S. W.; adults only. Inquire 2024 TOBERMAN ST.

TO LET—WHEN LOOKING FOR A HOUSE or bungalow be sure and see us.
TALBOT & CO.
A4630. 220 M. W. Hellman Bldg. Bdwy. 3924.

TO LET—5-ROOM HOUSE ON LOT 50x150; nice location and good neighborhood. 626 Tularosa Drive; $7 per month.
JACOB STERN, 404 Pac. Elec. Bldg.

TO LET—TWO-STORY 7-ROOM HOUSE, 2227 Cambridge street, ill be vacant the 15th. The choice residence section of Pico Heights. LAIL & CRANE owners, 324 S. Spring.

TO LET—CAN'T BE BEAT; $15.50; COSY 4-room plans, walking distance; nice neighborhood; water heaters. Take (green) Boyle Heights car. 412 S. GLEND ST.

TO LET—ON W. 29TH, 5-ROOM MODERN house; finished attic; electric lights; sleeping porch, lawn and barn; very desirable. Key 2201 BUDLONG AVE.

TO LET—IF YOU ARE LOOKING FOR A HOUSE OF ANY KIND SEE OUR RENTAL DEPARTMENT.
LAND CO., 246 CHAMBER OF COMMERCE.

TO LET — 6-ROOM HOUSE, HOT AND cold water, $15; owner will board the rent if desired. Electric lights. 640 CUFF BLDG., 213 S. Broadway.

TO LET—$25.
5-room modern house, 826 E. 58th st.; or will sell on monthly payments. CHENEY, 129 S. Broadway.

TO LET — 5-ROOM MODERN COTTAGE, fine lawn, 1338 W. 3RD PLACE. 'Phone Broadway 2872. WM. D. BENNETT, 524 Chamber of Commerce Bldg.

TO LET—COTTAGES, 1360 S. UNION. FIVE rooms, bath, gas, electricity, $17; water free. Tel. Sunset West 1977. Key at 1212 S. UNION.

TO LET—$20.50, WATER PAID; VERY NICE 6-room cottage; bath, toilet, electricity; very cozy little home; cheapest rent in the city. 2023 LACY ST.

TO LET—5-STORY HOUSE, 9 CLEAN, SUNny rooms, halls, porches; gas, electricity, barn, close in; best car service; home mornings and evenings. PHONE 71442.

TO LET—FURNISHED; 1 HAVE 6-ROOM new house, 2058 W. 27th; gas, electricity; University district; fruits, lawn, flowers; rent $14. Call early. MAIN 1999.

TO LET—FINE 8-ROOM RESIDENCE, FURnace, garage, desirable home, choice location; close in. Inquire 2220 S. L. A. Trust. Phones Main 8718, Home A7891.

TO LET—$27.50 PER MONTH, 7-ROOM COTtage, gas, bath, barn, etc., electric lights, 21122 MAPLE ave. M'KOON & METCALF, 239 Grant Bldg. A1973.

TO LET — NEW 6-ROOM MODERN COTtage at Highland Park, good place. 201 BRYSON BLK., or 527 W. Ave. 41. Phone A4988.

TO LET—6-ROOM HOUSE AT 824 MERWIN st.; good location; 5c car fare, $12.50 per month. JACOB STERN, 404 Pac. Elec. Bldg.

TO LET—MODERN 11-ROOM HOUSE, swell location; sunny; large lot. Owner leaving town. Your price. 1111 ELDEN AVE.

TO LET—$8 ONLY $8 MONTHLY, MODERN 4-room new cottage. Apply to MRS. PAGE, 1526 E. 4th st. Take Hooper ave. car to 40th.

TO LET—5-ROOM HOUSE AT 4235 NEVA st.; only $18 per month if rented at once. JACOB STERN, 404 Pacific Electric Bldg.

TO LET—UNFURNISHED HOUSE, 3 OR 5-room house, on car, at your own price. O. H. ANDERSON, 206 Bryson Blk.

TO LET—NEW ROOMS, HOUSES, $10, $12; barn, chicken yards; 8 rooms, $20. EDWARD FRASER, 218 S. Broadway, 1-3 p.m.

TO LET—NEW CLEAN COTTAGE, CLOSE in; beautiful street; reasonable. 1835 SAN-TEE ST., near Main.

TO LET—NEARLY NEW 7-STORY, SIX rooms; combination lighting fixtures; Reliable water heater. 1010 VALENCIA ST.

TO LET—A MODERN 7-ROOM HOUSE AT 1251 S. Union ave., $25 per month, water paid. PHONE 23720.

TO LET—MODERN SUNNY 4-ROOM COTtage, walking distance, only $15, water paid. Apply 7064½ CALIFORNIA.

TO LET—3-ROOM COTTAGE, FUEL GAS, $22 W. 56th st. Inquire at 536 W. 56TH ST. Phone Main 1256 and ask for Mr. Walker.

TO LET—5-ROOM COTTAGE, MODERN, 764 CENTRAL AVE., rent $16, water paid. Owner, 1014 W. 16th.

TO LET — 7-ROOM MODERN HOUSE, close in, 720 W. 23rd ave., $22.50 per month. 'PHONES A7629, MAIN 2395.

TO LET—THREE ROOM MODERN BUNgalow, nice large lot, fine location, $10 per month. 1447 W. 87TH PLACE.

TO LET — ELEGANT 5-ROOM MODERN home, will rent responsible tenants. WEST 582, HOME B5481.

TO LET—5-RO

Classified Liners.

FOR SALE— Houses.

FOR SALE— ARISTOCRATIC OXFORD SQUARE. THE LATEST HIGH-CLASS RESIDENCE LOCALITY. LOTS ONLY $1000 AND UP. ON FAVORABLE TERMS. BEAUTIFUL WILSHIRE DISTRICT. Undeniably the prettiest residence portion of Los Angeles. Every innovation included in the improvements of this fine neighborhood. Artistic corner pillars with ornamental electroliers. Wide oil-tamped streets with cement curbs, gutters and wide parkings. Wide cement walks, shade and ornamental trees planted; private driveways; lots 171 feet deep; surroundings refined and beautiful; homes of the finest character now under construction. Car service excellent and traversing the most fashionable streets of the city. Asphalted auto road.

THE LOTS THAT NEVER CAN STOP GROWING IN VALUE. RENDERING THEM SUPERIOR FOR EITHER HOME OR INVESTMENT.

NOW IS THE TIME TO GET THEM. IT'S A PLEASURE TO SHOW THEM. EMIL FIRTH (Owner.) 219 W. Fourth st., bet. Broadway and Hill st. "You're Safe at Firth's" Phone—A3302, Main 542.

FOR SALE— WHAT'S THE USE OF BUYING WATER WHEN AT SOMERSET IT'S FREE. What's the use of buying a city lot when you can get an acre for $250 at Somerset? What's the use of struggling to pay rent when you can buy a whole acre at Somerset for $10 down and $10 a month, where you can raise all your own produce, and still have something left to sell? What's the use of going away off into the country to buy a small place when you can get a big one close to your work or place of business? What's the use of going farther when Somerset is only 30 minutes from this office?

FREE WATER FLOWING ALL THE TIME IN LARGE STEEL MAINS.

FREE EXCURSIONS GOING EVERY LITTLE WHILE, EVERY DAY AND SUNDAY UNTIL 3 P.M.

EMIL FIRTH. 219 W. Fourth st., bet. Broadway and Hill st. "You're Safe at Firth's" Phone—A3302, Main 542.

FOR SALE— THREE INCOMPARABLE SNAPS.

HIGH CLASS AND CLOSE IN.

$2500—6x150, half block from 10th, on terms; very sightly; $11,000 home now building on adjoining lot, worth $3000.

$3700—8x155, $1000 can remain; looking down Wilshire Place; highest point on Seventh; sewer and gas; 2 car lines, worth $5000.

$4000—12x165, east front, on Catalina, ¼ block south of Wilshire; sewer and gas; positively the grandest home site in all Wilshire's remarkably cheap.

ARTHUR W. KINNEY CO., 119-19 Mer. Trust Bldg. A3049, Main 8233.

FOR SALE— NEAR VERMONT AVE., $700. I will sell this above lot, between Vermont and Budlong Ave., with all street improvements in and paid for, for $700, on easy terms of payment, $40 cash and $10 monthly if you like.

The lot is high and level, fronts north and commands a beautiful view of the mountains. If hap cement walks and curbs and trees planted; private driveways; lots 171 feet deep; surroundings refined and beautiful; homes of the finest character now under construction. Car service excellent and traversing the most fashionable streets of the city. Asphalted auto road.

THE LOTS THAT NEVER CAN STOP GROWING IN VALUE. RENDERING THEM SUPERIOR FOR EITHER HOME OR INVESTMENT.

NOW IS THE TIME TO GET THEM. IT'S A PLEASURE TO SHOW THEM. EMIL FIRTH (Owner.) 219 W. Fourth st., bet. Broadway and Hill st. "You're Safe at Firth's" Phone—A3302, Main 542.

FOR SALE— ONLY $25 CASH, $25 MONTH. 4-room house, new, modern, 4-room bungalow, new, modern, cash figure, $1650; cash $25, $25 monthly; 6-room house, cabinet kitchen, built-in buffet, bookcase, mantel, built-in buffet, toilet, beautiful rear view, linen closet, cast mantel, bath, tollet, beautiful rear view, linen closet, cast mantel, bath, tollet, beautiful rear view, linen closet, cast mantel, bath, toll

Classified Liners.

FOR EXCHANGE—
Real Estate.

FOR EXCHANGE—40 ACRES GOOD WHITE oak timber land in Missouri; Chicago lot, some cash, for business of some kind. Ad. Drop 8, box 209, TIMES BRANCH OFFICE. 6

FOR EXCHANGE—LOT AND 5-ROOM house near Santa Barbara; want 4 or 5-room house, southwest. A. BOEKER & CO., 405 Laughlin Bldg. Phone A8107; Main 2985. 7

FOR EXCHANGE—I HAVE A good PROPerty on Towne avenue, with $3000 mortgage; want six room cottage west of Main for equity (clear.) PHONE F7415. 8

FOR EXCHANGE—EQUITY IN FORTY acres near Tulare, $1500; want clear lot or small house; will assume. Address B, box 175, TIMES OFFICE. 6

FOR EXCHANGE—EQUITY OF $350, IN new, modern 5-room bungalow, close in, for furnishing material; all part trade; balance terms. Phone BROADWAY 2781. 9

FOR EXCHANGE—HAVE EQUITY OF $1400 in handsome new 7-room house and garage on large corner lot, No2150; want lot. 450 HARVARD BLVD. West, 586. 7

FOR EXCHANGE—$500 CASH AND $2000 interest in real estate proposition, fully paid up. Want rooming or apartment house, not too far out. A6691. 6

FOR EXCHANGE—$10,000, IN 5 PER CENT bonds, of good standing, for city property; reasonable, close in. WM. N. HOLWAY, 609 Laughlin. A1322. 6

FOR EXCHANGE—2-ROOM CALIFORNIA bungalow, at Redondo Beach, for cottage in city; will assume. MILLER REALTY CO., House Ex. 826, 211 Mercantile Place. 6

FOR EXCHANGE—$10,000 ORANGE GROVE and cash for lot or house and lot, high ground, west or southwest. SPRAGUE & WHITE, 130 Grant Bldg. 6

FOR EXCHANGE—
Modern cottage.
For securities, lot or equity.
Address B, box 172, TIMES OFFICE. 6

FOR EXCHANGE—$200 WORTH OF THOROughbred Jersey cows as first payment on a lot in Vermont Place, or vicinity. South 426, F. H. REDPATH, 3200 S. Flower. 9

FOR EXCHANGE—6-ROOM MODERN NEW bungalow, 45th near Monete, 4 ave.; vacant lot first payment. Address A, box 18, TIMES OFFICE. 9

FOR EXCHANGE—BEN WHITE WILL EXchange your property for BEYON BLDG., Second and Spring. Member L.A.R.B. 6

FOR EXCHANGE—LEAHY & SON WILL exchange your property; large list, both city and country. 214-216 Severance Bldg. 6

FOR EXCHANGE—$600 EQUITY IN GOOD $2000 cottage, S.W.; want lot or acreage; will assume. Phone SOUTH 2023. 6

FOR EXCHANGE—40 OR 80 ACRES ALfalfa land; free water; want small improved place. RAND, 423 Bryson Blk. 6

FOR EXCHANGE—20 ACRES, IRRIGATED land, $1500, for Los Angeles lot. JOHN M. THOMPSON, 833 S. Main st. 8

FOR EXCHANGE—LIST YOUR PROPERTY with CLENDENON at 215 Mercantile Place, for quick exchange. 6

FOR EXCHANGE—OR TO SELL, YOUR property; REALTY EXCHANGE CO., 309 S. Broadway. 7

FOR EXCHANGE—CITY OR COUNTRY. A. J. PRELPS, 225 H. W. Hellman Bldg. 6

FOR EXCHANGE—CAN MATCH ANYTHING. C. M. BUCK, 215 W. 3rd. Main 295, A2295. 6

FOR SALE—
Miscellaneous.

FOR SALE—BIG LOT HOUSEHOLD GOODS, at auction prices. Must sell the goods. Prices will be to [illegible]
$1.25 chair, hardwood, big value for 75c.
$1.25 pillows, fine feathers, 3 pounds, 45c.
$2 fancy lace curtains, good net, $1.00.
$3.50 couch covers, Roman stripes, pretty, $1.75.
$4.25 go-carts, strong, light frame, $2.50.
$12.50 Jardiniere, fine fabric, neat designs, $7.75.
$4.25 Roman seats, mahogany finish, durable, $2.25.
$6.25 46-piece dinner set, neat designs, good value, $3.
46 art squares, large assortment, new designs, $4.50.
$2.50 extension table, solid oak, $2.25.
$4.75 Morris chair, polished oak frame, $3.
$13 cook stove, four holes, large oven, $8.
$12.50 mahogany divan, velour cushions, $8.75.
$8 Charter Oak range, 4 hole top, $15.
$4.75 china closet, solid oak frame, $3.
J. M. OVERELL, 700 S. Main st.

FOR SALE—REMOVAL NOTICE OF SOUTHERN WRECKING CO. We are now doing business on premises recently occupied by Fairbanks-Morse. We carry a large stock mining machinery, hoists, ore cars, buckets, rail, cables, blocks, rock crushers, etc. Derricks, windlasses and rigging for oil and prospectors' outfits, forges, anvils, etc. Also complete stock pumping plants, steam or gasoline; 2 to 10 horsepower. Boilers, engines, screw pipe as casing, large complete line pulleys, hangers, belting. Call and get our prices. We can save you money. SOUTHERN WRECKING CO., 138 S. Los Angeles st., near 2nd. 7

FOR SALE — TIMES COOK BOOK NO. 3 ready today and until the edition is exhausted, is placed on sale the largest, most elaborate and comprehensive cook book of the series issued by The Times.
The 314 recipes for hot Spanish and Mexican dishes and the hygienic department are big features of the publication. The recipes, brought out by The Times Prize Cooking Contest, are generally from Southern California housewives and noted chefs. Price 25c; by mail 5c additional. Address THE TIMES, Los Angeles.

FOR SALE—BEAUTIFUL UPRIGHT PIANO, used only 7 months; well-known make; genuine ivory keys; 8 pedals; 3 strings to each note; continuous closed-panel hinges; full length mouth rack; rich velvet scarf and stool. Piano up to date and good as new; will furnish full guarantee; will sacrifice for only $265 and can arrange for $5 monthly payments. 628 S. HILL.

FOR SALE—1 FINE ELECTRIC PIANO and music, 1 fine billiard table, oil paintings, hand-painted china, household goods, personal effects of the late John G. Muir, will be sold at auction by order of the Superior Court, at the salerooms of RHOADES & ROADARMEL, 252-2 S. Main st., Tuesday, Nov. 10th, at 10 a.m.

FOR SALE—WE ARE MAKING SPECIAL prices on redwood and pine rustic, also window screens and porch columns to reduce stock; also 6000 feet redwood stock or drop siding. We carry complete stock of sash, glass, poultry netting, corrugated iron, grain boards, etc. BUILDERS' SUPPLY CO., 1st San Fernando st., 2645 Andrew st. 6

FOR SALE—
DESKS FOR LESS.
DESKS FOR LESS.
Office furniture is our specialty. Don't buy before seeing our stock. L. A. DESK EXCHANGE, 165 N. Bdwy., opposite The Times.

FOR SALE—TIMES BRANCH OFFICE, 531-533 S. Spring st. Advertisements and subscriptions left at the new Spring st. office of The Times will receive as careful attention as at the main office. Competent clerks in attendance.

FOR SALE—SQUARE PIANOS.
Why rent a piano when you can buy an elegant square for $5 down and payments of $3 each for a few months? We have real bargains in square pianos. See them at
GEO. J. BIRKEL CO., 345-347 S. Spring st. 7

FOR SALE—LOUNGE, BED, AUTOMOBILE, some mounted-head rugs, etc., 1 700 lbs. walnuts cheap; also some mining stock at your own price; am leaving Monday. Call forenoons, 726 W. 3RD.

FOR SALE — NEW AND SECOND-HAND billiard and pool tables, bar fixtures of all kinds; easy payments. Send for catalogue. THE BRUNSWICK - BALKE - COLLANDER CO., 251 E. Third st.

FOR SALE—BARGAINS IN SAFES AND vault doors. THE CHENEY-WEST COMPANY, 238-18 S. Los Angeles st. A6081, Main 2977.

FOR SALE—PAPER SHELL WALNUTS, the kind I crop, orchard of MRS. LEWIS CARPENTER, 376 Adams st. Home Phone 2427. Riverside, Cal. 6

FOR SALE—UNITED GLASS WORKS, INC. 1 R. HOPPS, proprietor.
All kinds of ornamental glass.
118 Turk st., San Francisco, Cal.

FOR SALE—FOR BARGAINS IN NEW AND second-hand furniture, stoves, carpets, rugs, etc., call at COLGAN'S, 625 S. Main st., opposite Pac. Elec. Depot. 7

FOR SALE—PIANO.
Large cabinet grand piano. No reasonable offer refused; must be sold. Cannot describe piano; almost new. 1323A W. 12TH ST. 7

FOR SALE—RANCH TEAM AND OUTfit, cheap to man who will take care of orange grove at Pomona. T. M. NEWELL, 2421 Georgia.

FOR SALE—CENTURY DICTIONARY AND Americana encyclopedia; also 21 volumes Encyclopedia Britannica, for sale at HOLMES BOOK CO., 233 S. Main st.

FOR SALE—A BARGAIN; MODEL WINchester, 12 gauge, pump gun, cost new $60; will sell for $15. OWNER at 444 N. Figueroa. Room 6.

FOR SALE — OR RENT, NEW INVALID wheel chairs, batteries, vibrators, etc. PROFESSIONAL SUPPLY CO., 415 W. 8th st. 7

FOR SALE — 2-KARAT DIAMOND, PERfect; a bargain. 1-4-karat ring, $35. 430 S. BROADWAY, Room 612. 6

FOR SALE—SECOND-HAND SAFE, $50; A bargain. Room 303, 446 S. BROADWAY or Main 3462.

FOR SALE—PIANO, MY $500 KURTZMANN piano; will be sold at a snap. Call and see it. 2826 ORANGE ST. 7

FOR SALE—LADY'S TICKET FOR SAN Francisco; no description. Address S. 8, COSBY, 455 S. Spring st. Phone F4704. 7

FOR SALE—PIANO, FINE FRENCH WALnut-mahogany piano at a sacrifice price. 881½ S. BROADWAY. 7

FOR SALE—BUTTER WAGON, HARNESS, 2-horse blanket, milk cans, etc., cheap. Call 2222 W. 18TH. 6

FOR SALE—ROOFING AND BUILDING paper; closing out, half price. 2902 GRIFFITH AVE.

FOR SALE—FIREPROOF SAFE, CHEAP. ANDERSON, 213 N. Main st. 6

FOR SALE—CHEAP FUEL; GOOD AS wood; apricot pit shells, $4 ton delivered. Phone SOUTH 1706. 7

FOR SALE—ELECTRIC COFFEE MILL AND platform scale, ANDERSON, 213 N. Main. 6

FOR SALE—UNREDEEMED HIGH GRADE overcoats at 106 N. MAIN ST. 6

FOR SALE—
Furniture.

FOR SALE—
SKEELS BROS., F7018.
SKEELS BROS., Main 3042.
Iron bed, $1.50; spring, 75c; mattress, 50c; dresser, $5; chiffonier, $2.75; extension table, $3, kitchen table, 75c; gas range, $4.50; cook stove, $4; coal heater, $2.50; oil and gas heaters, $1.50.
CONNECT-AND GUARANTEE GAS RANGES
All kinds second-hand and bankrupt goods cheap. Chairs, 50c; sewing rocker, $1.25; large rocker, $1.75; matting, 11c; linoleum, 35c; new carpet, 40c.
RUGS, CARPETS, HALL CARPETS
Roll-top desks, standing desk, chairs, etc.
Refrigerators at Cost.
Showcases, coffee urns, cash registers, etc.
SKEELS BROS. 311 S. Main. 7

FOR SALE — FURNITURE, CARPETS, stoves and household goods, cash or on easy payments. If you need one piece or a house full, we will save you 1-3. old furniture taken in exchange for new. Largest dealers in the West. COLLYER'S, 309-11 S. Main st. Phone F2171, Main 1117.

FOR SALE—ON TIME PAYMENTS, FURniture, stoves, carpets, rugs and household goods. Also roll and flat-top desks. We will furnish your home or office complete. You can get as little as you want or as much as you want. OWENELL'S CASH, 504, 506 and 508 S. Main st. THE BIG STORE.

FOR SALE—WE RENT OFFICE DESKS, etc., and give option to apply rent or purchase, if desired; prices, L. A. DESK EXCHANGE, 165 N. Bdwy. Tel. A2565; Main 2705.

FOR SALE—MATTRESSES AND COUCHES, our own make; bargains in wardrobe couches; also iron beds. 70 W. SEVENTH.

FOR SALE — LARGE ASSORTMENT OF new and second-hand goods; lowest prices. JAMES COLGAN & CO., 713-15 S. Spring st.

FOR SALE—CHEAP FURNITURE OF 7-room flat, near Hamburger's. 938 W. 8TH ST. Call.

FOR SALE — FURNITURE OF 6-ROOM warm house; rent $22. 1001 INGRAHAM ST. Corner Kip.

FOR SALE—FURNITURE 4-ROOM FLAT. Bargain. ENGLANDER, 704 Wall st.

FOR SALE — FURNITURE, LOWEST CASH prices. AUCHMOODY'S, 121 E. 6th.

FOR SALE—FURNITURE OF FIVE ROOM and bath flat. 922 S. BROADWAY.

BUSINESS CHANCES—
Miscellaneous.

PAYING GROCERY, FIXTURES, WAGONS, offered at sacrifice; location and trade excellent. Other interests compel sale. Moderate cash needed. RELIABLE INV. CO., 336 S. Broadway.

FOR SALE—SIXTEEN ROOM BOARDING house in Westlake district; good paying business; rooms full; will sell cheap as parties want to leave city. Address A, box 99, TIMES OFFICE.

$500 BUYS HALF INTEREST IN ONE OF the best transfer businesses in city, clearing $10 to $13 daily; established ten years; good horses, harness, new wagons. Call 305½ SOUTH BROADWAY, Room 2. 6

$850 SECURES INTEREST IN AUTOMObile stage line; this will make big money; you can double $100 monthly; for service, besides part of profits. ROOM 2, 534½ SOUTH BROADWAY.

MONEY IN BROILERS. FOR SALE, broiler plant and chicken ranch, at Hunting ton Park, within 15 minutes' ride of Los Angeles. MRS. A. T. MITCHELL, corner Stafford and Saturn. Take Whittier car. 8

$3000 BUYS INTEREST IN VALUABLE patent; guarantees $6000 profit yearly; money goes in business; handle it yourself; services optional; $25 week salary. Details, 619 O. T. JOHNSON BLDG.

DELICATESSEN; FINE CORNER LOCAtion; glass fronts; rent $125 per month; first-class trade; contains also soda fountain; 10 tables, stock groceries. Address B, box 48, TIMES OFFICE.

WANTED—OWN YOUR JOB; HAVE SEVeral good business chances from $200 to $500 that pay good returns. See CROUTCH, 344½ S. Broadway, Room 4.

WANTED — ACTIVE BUSINESS MAN wants to purchase business or interest in one with services; state amount required. Address B, box 176, TIMES OFFICE. 8

WANTED—WE HAVE A CUSTOMER FOR a drug store and a grocery store. 'Phone F2721, Broadway 2841. W. D. SMITH & CO., 430 S. Broadway, Room 514.

HAVE CONCESSIONS; BIG ACREAGE coketing coal; need capitalist assist finance titles. A fortune guaranteed; personal interview. Address A, box 39, TIMES OFFICE. 7

FOR SALE—GROCERY, MEAT MARKET; fine location; doing good business; a rare chance; voice about $5000; good reason for selling. See A. BOEKER & CO., 405 Laughlin Bldg. 7

WE HAVE A NUMBER OF CLIENTS THAT will invest from $500 to $5000 in legitimate propositions. Bring in your snaps. STEPHENS & ROHRER, 211 Mercantile Place. 9

FOR SALE—OR EXCHANGE—THE LARGest and best paying roomig-house in San Diego; easy terms. $5000. M'PHERSON, 915 D st., San Diego, Cal.

BIG MONEY-MAKER; 32 ROOMS, $575; clears $100 month; always filled; all steady roomers; nice brick house; cheap rent. SPOKANE REALTY CO., 502 S. Main. 6

FOR SALE—DRY GOODS AND GENTS' furnishings, fine location, reasonable rent; best branch city in Southern California. Address A, box 57, TIMES OFFICE. 10

GOOD OPPORTUNITY FOR MAN WITH $550 to invest, clear $100 per month sure; investigate this. Room 12, 544½ S. BROADWAY.

$1200 BUYS DRUG STORE; PART CASH, balance time, or trade; doing a nice cash business. W. D. SMITH & CO., 430 S. Broadway, Room 514.

FOR SALE—CORNER GROCERY, CASH trade, good location, clean stock; low rent, owner hurt and must sell; only $850. ENTER, 508 Mason Bldg., 4th and Broadway.

WANTED—TO BUY OR TO COMPLETE PARTY from four to thirty rooms furniture, shipped out of town; must be cheap for cash. TEL. HOME 24692.

YOU CAN'T LOSE ON THIS; 27 ROOMS, $600 month; turning people as every day; must sell at once. See SPOKANE REALTY CO., 502 S. Main.

GROCERY AND HARDWARE, $6200; 20 miles from Los Angeles; 5 per cent. discount; live store. Address B, box 65, TIMES OFFICE. 14

FOR SALE—UNUSUAL BARGAIN, LAUNdry route paying $30 per week; must sell, going away. Address B, box 94, TIMES OFFICE. 8

MAIL ORDER OR AGENCY SPECIALTIES marketed; good canvassers wanted. WEST COAST SALES AGENCY, P. O. Box 373, LOS ANGELES.

LADIES' TAILORING BUSINESS FOR sale cheap; plenty of work but am leaving city and must sell. J. MAUTZ, 930 S. Broadway. 12

STORE BARGAIN; GROCERY, $300; CLOSE in; nice living-rooms; rent only $15; getting too old to handle. See SPOKANE REALTY CO., 502 S. Main.

PROMOTER WITH MONEY AND EQUIty in mill will finance a good invention. PROMOTER, box 92, TIMES OFFICE.

TO LET—MEAT MARKET; A GOOD PLACE; customers waiting; no better in city. Address B, box 137, TIMES OFFICE. 6

GROCERIES, HARDWARE, GOOD BUSIness; no soliciting; low rent, $1200. W. S. HALSEY, 902 San Fernando Road.

FOR SALE—GROCERY STORE, CASH BUSIness; good location; cheap rent; it will pay you to call us up. Phone SOUTH 2117. 9

FOR SALE—A NOTED SUMMER RESORT in the San Gabriel Canyon. For particulars address JEROME REYNOLDS, Covina. 10

FOR SALE—BAKERY AND RESTAURANT doing good business, nice location, new brick oven. 439 E. 12TH ST.

FOR SALE—A 7-TABLE POOLROOM; LONG lease; cheap rent; easy terms; a bargain. Apply 122 N. MAIN ST., 1 to 6 daily. 8

FOR SALE—GENTEEL, WELL PAYING business, suitable for 1 or 2 ladies; investigate. 417 W. SEVENTH. 6

FOR SALE—FRUIT STAND, $100 TAKES IT; must go East at once. See owner, 5204 EAST 8TH ST. Rent reasonable. 6

FOR SALE—FIRST-CLASS LAUNDRY route; family trade; good horse and wagon. See G. A. BROWN at 773 Clanton st. 8

FOR SALE—GROCERIES, BAKERIES, DELicatessen and meat markets. W. H. MINSHULL, 254 S. Broadway, Room 206. 6

FOR SALE—A NICE GROCERY, FINE LOcation, good trade. W. H. MINSHULL, 254 S. Broadway, room 116. 6

FOR SALE—FIRST CLASS GROCERY DOing good business; will sell at invoice; must be sold at once. 1519 SAN PEDRO ST. 8

FOR SALE—CIGAR BUSINESS, $375; $150 cash, balance easy. Owner, HUNT, 410 S. Spring. 6

DRUG STORE, $2500 WILL HANDLE THE best in the city. Address A, box 54, TIMES OFFICE.

WANTED—TO RENT OR BUY HOTEL OR large rooming house. Address B, box 104, TIMES OFFICE.

FOR SALE—HAT CLEANING BUSINESS; teach business if necessary. 414 E. FIFTH ST.

WANT TO BUY CIGAR STAND, DOWN town. Address A, box 49, TIMES OFFICE.

FIRST-CLASS WATCH CLEANING 50c UP. Mainsprings 50c up. 649 S. Main. 10

BUSINESS CHANCES—
Miscellaneous.

TELEPHONE MAIN 2995, HOME F4631—LEAHY & SON.

LEADING AGENTS.
214-216 SEVERANCE BLDG.
SIXTH AND MAIN STS.
BARGAINS.

IF YOU WANT TO SELL YOUR BUSINESS, LIST WITH US.

IT IS OUR BUSINESS TO PUT PEOPLE IN BUSINESS.

$850—Butcher shop, west side.
$1450—Grocery and feed store.
$1500—Or invoice; receipts $40 daily, CASH GROCERY AND MEAT MARKET. All counter trade.
$1650—Or invoice. High class GROCERY; $80 daily receipts.
$1500—Or invoice; rent $20; receipts $30 daily; cash trade.

$750—Grocery and fruit store, beach town; best buy in the town.
$800—GROCERY, west side; rent $20.
$700—Grocery and fruit, on S. Main st.; inside location. Good buy.
$275—CIGARS AND TOBACCO, N. Main st.; rent only $15.
$350—CIGAR STAND; oak fixtures, cost $500. Cheap if sold this week.

$525—Restaurant and lunch counter; rent $12.50, receipts $30 daily.
$1400—RESTAURANT; 16 tables; west side; complete in every detail.
$1800—RESTAURANT; one of the finest; receipts $50 daily and $100 in busy season.

HOTELS AND ROOMING-HOUSES. THE BEST IN THE CITY.

$75—GROCERY. 9 living-rooms, newly furnished; rent $15, includes water, receipts $25 daily; stock fresh and salable, everything new; fixtures, scales and refrigerator in fine condition; all cash trade; never on the market before; see my agents. LEAHY & SON.

IF YOU BUY THROUGH US WE PROTECT YOU AND GUARANTEE TITLE.

LEAHY & SON,
Rooms 214-216 Severance Bldg.,
Cor. Sixth and Main sts. 6

FOR SALE—AT A BARGAIN, 5, 10 AND 15C STORE IN A GOOD LIVE SOUTHERN CALIFORNIA CITY; NO COMPETITION; PROFITS SHOW 25 PER CENT. ADDRESS B, BOX 52, TIMES OFFICE. 6

WILLIAM A. MEARS,
INVESTMENTS—
Suite 523-524 Citizens' Nat. Bank Bldg.,
Corner Third and Main st.
Telephones A7127, Main 778.
Capital furnished for the promotion and development of business propositions of merit. Excellent opportunities are continually offered for the safe, profitable investment of inactive funds.
Correspondence solicited from both investors and those seeking capital.

FOR SALE—BAKERY, CLOSE IN, ROOMing-house district, fine brick oven; sales all over the counter; cash $40 daily; this surely is a money-maker. See us for particulars.
ANOTHER, NEAR-BY TOWN.
¼ interest, $1250; this includes payments made on the property; can have entire business, $2500, but prefer to sell half interest; now $35 daily; no competition.
ANOTHER, WESTLAKE DISTRICT.
Rent with 7 living-rooms, $20; fine brick oven, etc.; price including horse and wagon, $625.
GROCERY AND HOME BAKING.
Rooming-house district, cheap rent; no soliciting; no delivery; sales positively all cash, $25 daily; price $700.
T. GEORGE REALTY & BROKERAGE CO., 212 Mercantile Place. 6

FOR SALE — FIRST-CLASS BUSINESS opening. Do you want to join in co-partnership with a thoroughly experienced, worthy gentleman in old-established, strictly reliable, up-to-date business, in the center Los Angeles, putting house into store, cottages, warehouses, hotels, rooming-houses, etc., in city, as well as suburban property, and caring for exchanging and disposing of all kinds of other client property and fire insurance business? Your good reference and $2150 cash considered to buy interest. Room 6, Commercial Exchange. See PHOENIX, 252 and 254 Grant Bldg., 355 S. Broadway. 8

TIMES COOK BOOK NO. 3 READY TODAY, and until the edition is exhausted, is placed on sale the most elaborate and comprehensive cook book of the series issued by The Times.
The 314 recipes for hot Spanish and Mexican dishes and the hygienic department are big features of the publication. The recipes, brought out by The Times Prize Cooking Contest, are generally from Southern California housewives and noted chefs. Price 25c; by mail 5c additional. Address THE TIMES, Los Angeles.

FOR SALE—CAFETERIA. RIGHT HERE in the center doing an elegant business, sell awful sacrifice. Also offer many bargains in restaurants, confectionery stores, grocery, cigar stands, hotels, rooming-houses, hardware and all kinds manufacturing, from $300 to $1,000,000. See PHOENIX, 252 Grant Bldg. 8

WANTED—A PARTY WITH $5000 TO JOIN in a manufacturing business that will pay big profits; a staple article, necessity; only $1500 cash needed, balance as work progresses; a great opportunity; will bear inspection. Address Box 21, UNION LEAGUE CLUB.

WANTED—YOUNG MAN WITH $1000 TO loan or invest can obtain a good paying permanent position in the city; begin Monday. Integrity more essential than experience, but no soft soap; must be a worker; send name and address, B, box 91, TIMES OFFICE. 7

INVESTORS, PROMOTERS AND MANUfacturers, attention. Just patented valuable improved combination tool, hardware line; permanent demand over others; big profits; will sell on advantageous terms. Address W. E. DEWITT (owner.) 333 So. Grand avenue, Los Angeles, Cal. 8

WANTED—RELIABLE, HONEST, STEADY man to take half interest in fine-paying, old-established Spring st. business, who can invest $250, with services, and will pay $125 month; clean, agreeable work; experience not necessary; easy to learn; want steady man. Call 207 S. SPRING ST., room 207. 6

FOR SALE—FINE GROCERY AND MARket, southwest; clean nice stock, good fixtures; we consider this the best location for this kind of business to be found in the city; invoice about $2500.
W. J. POWER & CO.,
142 S. Broadway, Room 126.

BUSINESS CHANCES—
Miscellaneous.

FOR SALE—CIGAR STAND, STOCK AND fixtures. Elegant location. Rent only $50 per month, including light and janitor service. Will sell at invoice or lump. Price about $1850. Can clear $150 per month. Investigate at once.
Investment Department
JONES & RYDER LAND CO. (Inc.)
218 West Third St.

RENT $3 A ROOM; PRIVATE BATHS EACH SUITE.
Lease and furnishings of substantial N.W. corner apartment house building; 64 rooms; exclusive residence district; rent $3 a room; 5 years' lease; suites all filled; good income; modern features; $2500 will handle.
H. JEROME TOY & CO.,
407-8 Chamber of Commerce Bldg.

FOR SALE—WANT A PARTY WITH $350 to invest in a strictly first-class business proposition. Can clear about $150 per month for your part. This will stand a thorough investigation. If you mean business call and investigate.
Investment Department
JONES & RYDER LAND CO. (Inc.)
218 West Third St.

FOR EXCHANGE—SALOON EXCHANGE, ½ INTEREST. VALUED $6000. Real estate; finest location, new fixtures, pool table, BOOTHS and LIGHTING PLANT. LOW RENT. 5 YEARS' LEASE. MONEY-MAKERS for PARTNERS. 430 NINTH ST., SAN DIEGO, CAL.

FOR SALE — GROCERY, NORTHWEST, well selected stock of groceries, also coal, hay and grain; postoffice station. Investigation; all conveniences necessary for a large business; invoice about $1500.
W. J. POWER & CO.,
142 S. Broadway, Room 126.

MEXICO. FOR SALE IN GUADALAJARA, lot, 14,000 square feet, with new buildings, covering 500 square feet, suitable for canning factory; in fast-growing section; 4 blocks from R.R. station. A. NEWELL, box 76, Guadalajara, Mex.

A MANUFACTURING PLANT AND PATent with established trade of about 2000 customers; profits $500 per month; owner going east and will sell at the sacrifice price of $6000. See MISS R. B. MARSH, with Golden State Realty Co., 616 S. Spring st.

WANTED — INFORMATION REGARDING patent which would be money maker, only inventor who wishes to sell direct to manufacturer need answer. Give price and brief description. L. DARBYSHIRE, box 1913, Rochester, N. Y.

IF YOU HAVE $25 THAT YOU CAN INvest with services you can secure half interest in light manufacturing business; been established five years; will clear you $30 weekly; no experience required. Call 205½ SOUTH BROADWAY, Room 3. 6

FOR SALE—FEED AND FUEL YARD IN southwest, monthly sales $1000; income $100 per month; five years lease; rental $20; $1500 cash buys this exceptional bargain; might consider a partner; no agents. Address B, box 211, TIMES BRANCH OFFICE.

WANTED—BRIGHT YOUNG MAN, WITH $2000 to invest, must be able to look after four stores; great chance for right man; references exchanged; no financial man or gambler. Address A, box 197, TIMES OFFICE. 8

BANK FOR SALE. LOCATED IN NORTHern California; a good business, in good condition, in a good town of about 1500 population; will require about $40,000. Address, giving references, BANK, First National Bank, Oakland, Cal. 13

I WILL TEACH YOU A PROFESSION which will net $500 per month. A bright man or woman can make a fortune with this money-making business. Give this a thorough investigation. Address X, box 253, TIMES BRANCH OFFICE.

$700 BUYS THE BEST GROCERY EVER advertised; combination showcases, computing scales; near school; a money maker; rent $20, including living-rooms; going east. See this great bargain before buying. 1594 W. WASHINGTON. 6

TIMES BRANCH OFFICE, 531-533 S. SPRING st. Advertisements and subscriptions left at the new Spring street office of The Times will receive as careful attention as at the main office. Competent clerks in attendance.

FOR SALE—OR EXCHANGE, FIRST-CLASS confectionery and ice cream parlor; cigars and tobacco; this is an A1 proposition; come and have a talk with the owner. Call at 325 CENTRAL AVE.

A SNAP, CASH GROCERY BUSINESS; good chance for some one to step into a good business now doing over $50 per day; all cash; no delivery; will invoice; central location. 246 E. 5TH STREET.

FOR SALE—MEAT MARKET, DOING over $80 a day; get good prices; mostly store trade; fine fixtures, etc. This is a fine buy and cheap at $1600. ENTER, 508 Mason Bldg.

FOR SALE—BAKERY, NEW BRICK OVEN, mission fixtures, soda fountain, floor cases, etc.; good location; owner not a baker and must sell; only $500. ENTER, 508 Mason Bldg., 4th and Broadway.

RELISH ROUTE FOR SALE. THIS IS A bargain for some one. Am called away and must sell; outfit including horse, wagon, harness and all rights, etc. Call 1536 BANK ST., evenings.

PERSONS HAVING MONEY TO INVEST AT 8 per cent., and a limited amount to 10 per cent., will find it to their advantage to call at 902 Central Bldg. GEO. G. MEYERS & CO. 15

RESTAURANT FOR SALE. 423 S. SPRING. Two year lease, doing $95 a day. 11

SWAPS—
All Sorts. Big and Little.

FOR EXCHANGE—
2 lots, clear, Avenue 60, $600.
1 little triangle, Angeleno Heights, clear, $600.
1 corner lot, Santa Monica, $1000.
1 lot, Riverside, clear, $100.
4-room house and 5 lots, Hermosa Beach, $1000 equity.
Equity in 3 lots, including corner, Long Beach, $1200.
Equity on 6-room bungalow, $1600.
Equity on lot, Baldy's Park, $600.
What's offered? Will make you a quick deal. See OWNE..., 254 S. Broadway, rooms 1-2. 8

FOR EXCHANGE—
Have $800 equity in $3000 building lots for roaming-house or what?
$3500 cottage for small ranch about same value.
$400 orange grove for cottage and cash or notes.
BAILEY & HARDING,
Bdwy. 4385. 210 Mercantile Place. F5348.

FOR EXCHANGE—5 MINING CLAIMS, gold and tungsten; Boulder county, Colo., close to mill and good road; 600 ft. tunnel work; fine for stock company; will assume up to $1000; for acreage or what have you? 6 S. DAVIDSON, owner, 217 E. Fifth st., city. 6

FOR EXCHANGE—SNAP, ON PICO HTS., 5-room modern house for 6 or 7 rooms, Tulare ranch, for home.
F. H. CORBIN,
F3814. 434 S. Hill. 9
Broadway 2970.

FOR EXCHANGE—WANT FURNITURE suitable for 6 rooms, for equity $1475 in 5 acres, near car line; incumbered $1250; and price $3000. See agent, A. L. FOWLER, 605 Laughlin Bldg. Broadway 2561.

FOR EXCHANGE—AT ONCE, COZY BUNgalow, $2400; fine ranch, $6000; gold bonds; want chicken ranch, auto, rooming house or large house. Call MARKS, 219 Citizens' Nat'l Bank Bldg. 6

FOR EXCHANGE—$150 EQUITY IN $350 lot, Monets avenue way, for diamonds or personal property. Take trained saddle horse or horse and surrey. 609 LAUGHLIN. A1939.

FOR EXCHANGE—STOCK OF FURNITURE for lot or house and lot; parties going out of business; good chance; call quick. H. M. HALL & CO., 619 S. Hill. Home F5873.

FOR EXCHANGE—TODAY, $4000; FINE business, good income; also $2000, Los Angeles improved; want quick offers. Call MARKS, 219 Citizens' Nat'l Bank Bldg. 6

FOR EXCHANGE—WANTED TO TRADE 1-cylinder Oldsmobile for good lot or equal value, THEODORE W. HUGER, 815 W. 17th st. 12

FOR EXCHANGE—EQUITY IN 40 ACRES near Tulare, value $1500; what have you in a car for it? Address B, box 180, TIMES OFFICE. 6

FOR EXCHANGE—100 BUILDING LOTS, clear, for 1 or 2 good horses. Inquire ROOM 6, Fairview Hotel, 627 E. 53rd. 6

MONEY TO LOAN—
In Sums to Suit.

MONEY TO LOAN OR PURCHASE NOTES, contracts or street bonds. Call ROOM 301, Bryson Block. 9

LOANS TO SALARIED PEOPLE.
SOUTHERN CREDIT COMPANY,
411 O. T. Johnson Bldg.

MONEY TO LOAN—$700. PRIVATE MONEY, 8 per cent. net; no commission. Address B, box 21, TIMES OFFICE.

PRIVATE MONEY. NO RED TAPE. ANY amount on good security. M. M. DAVISON & SON, 304-6 Wilcox Bldg.

FARNSWORTH BROS. MAKE LOANS ON real estate. 215 LISSNER BLDG., 324 South Spring st. F1209, Main 82.

TO LOAN—BLANCHE CROOKS.
SALARY LOANS.
418 MERCHANTS' TRUST BLDG.

PLENTY PRIVATE MONEY TO LOAN BY CONLEE & POOR, successors to Bradshaw Bros., 238 Bradbury Bldg. Main 5837; A9169.

TO LOAN—MONEY; $12,000 IN SUMS OF $5000; improved real estate. GILLILAND, 207 Henne Bldg.

TO LOAN $3000 IN SUMS TO SUIT. MORTgages bought. CLAYTON, 106 Security Bldg.

MONEY TO LOAN ON GILT-EDGE CITY real estate at 7 per cent. 'PHONE WEST 9655.

GEM LOAN CO., ON CHATTELS, PIANOS, furniture, etc. Confidential. 453½ S. Bdway.

MONEY LOANED, CONTRACTS AND MORTgages bought. A. M'CALL, 314 Bullard Blk.

$14,500 TO LEND OWNER; ALSO $150, $400, $200. CLARK TRUSTEE, 300 Trust Bldg. 6

MONEY TO LOAN—
In Sums to Suit.

HEADQUARTERS FOR REAL ESTATE LOANS.

JONES & RYDER LAND CO., INC.,
Capital $100,000.
218 West Third st.

Money loaned on first mortgages for 3 years at 7 per cent., up to 50 per cent. valuation of property.

Building loans made on straight 3-year mortgage.

Mortgages and trust deeds bought.
All loans made direct from this office and appraisements made without delay.
We have funds always available for loaning purposes, and prompt action and attention is assured to borrowers.
No charge made for drawing papers.

JONES & RYDER LAND CO.,
218 West Third st.
See us about your
FIRE INSURANCE.
We are agents for
Law, Union and Crown Insurance Co.
of London, England.
Assets $31,000,000.00.

THE KEY TO SUCCESS IS READY MONEY.
We have it, and will loan it to you at a reasonable rate quickly, and without publicity on your FURNITURE, PIANO, HORSES, WAGONS or other personal property, without removing them from your possession.
Time as long as needed, with the option of paying before due and stopping the interest. Amounts from $10 upward.
Business-like treatments, and reasonable terms assured to all.
See us if you need any money, and we will convince you that our methods are right.
9 a.m. to 6 p.m.
FIDELITY LOAN CO.,
529 MASON BLDG.
S.E. corner Fourth and Broadway.
'Phones—F7421, Broadway 5171.

ON IMPROVED BUSINESS PROPERTY.
SIX PER CENT MONEY.
In amounts of
$200,000.00
or less to suit.
FOR 3 OR 5 YEARS.
PREPAYMENT PRIVILEGE OF ANY PART ANY INTEREST DATE WITHOUT BONUS.
FRED C. NELLES,
833 Grosse Bldg. Sixth and Spring sts.

$500,000 TO LOAN—
ON CLOSE INSIDE BUSINESS PROPERTY AND
CHOICE RESIDENCE PROPERTY.
APPLY
R. G. LUNT,
140 S. BROADWAY.

TO LOAN—MONEY—OUR RATES.
For loans on furniture, pianos, storage receipts, salaries, diamonds, etc., are the lowest ever offered. The following payments pay both interest and principal—
On $25 pay us $2c.
On $50 pay us $3.70.
On $100 pay us $7.40.
Other amounts in proportion.
No other charges. Nothing deducted from the loan. Special rebates for advance payments. Suburban loans made.
Information cheerfully given. All business strictly confidential. REAL ESTATE without brokerage fee. No publicity; money ready same day; easy terms and all the time you want; or can repay as convenient, reducing interest. CLARK & CO., 301 Security Bldg. 510 South Spring st. Phones F7151, Main 6867.

TO LOAN—M

Classified Liners.

THINGS ON WHEELS—
All Sorts.

AUTOMOBILES.

"LOCOMOBILE." ¾
"LOCOMOBILE."
"LOCOMOBILE."

For Sale—One Type "H" Seven-Passenger Touring car with full equipment including cape top and cover, full equipment of lights, extra tires, tire covers, speedometer, four extra tire tubes, two extra tube cases, lamp covers, all in first-class condition, taken in part payment for 1909 car. Will be sold at a reasonable price. LOCOMOBILE COMPANY, Cor. Pico and Hill sts. 7

PEERLESS—

PEERLESS
PEERLESS

Five-passenger touring car for sale, 45-H.P., 4-cylinder, has top and top cover, glass front, speedometer, extra tires, tools and all the usual accessories. Is in exceptionally good condition, having been used only by private party and was taken by us in trade for a Locomobile.

LOCOMOBILE COMPANY,
Pico and Hill.

BICYCLES AND INVALID CHAIRS.

INVALID CHAIRS FOR RENT. EAMES TRICYCLE CO., 1022 San Pedro st. Phones.

BUGGIES, PHAETONS, RUNABOUTS.

FOR SALE—GOOD SURREY, ALMOST new, $85. Call at 491 HARTFORD-AVE. Phone Main 4342. 8

MOTORCYCLES.

FOR SALE—CHEAP, 1 2-CYLINDER 6-H.P. Reading standard motorcycle, cost $200, used 3 weeks, good as new. 112 E. PICO ST., or Phone Broadway 4244. 7

FOR SALE—DOUBLE CYLINDER INDIAN motor, nearly new; will sell cheap for cash. 928 SOUTH MAIN ST. 12

HARNESS AND SADDLES.

FOR SALE—100 SET OF GOOD CHAIN and brechen harness, all complete, good as new. 446 ALISO ST., Los Angeles. 8

WAGONS AND CARTS.

FOR SALE—GOOD SPRING WAGON, 1200 pound capacity; also double harness, ½ cost, 147 and 317 JAS. FULCHER, Real Estate, Wright & Callender Bldg. Home F1756. or residence South 2135. 6

FOR SALE—GRAVEL OR LUMBER WAGON; price $25; can be seen at pumping plant, corner FLORENCE and SANTA FE AVES. 6

FOR SALE—FIVE GRAVEL WAGONS AND harness; make offer. 1213 SANTA FE AVE. 6

LIVE STOCK FOR SALE—
Horses, Cattle, Mules, Etc.

FOR SALE—

THREE BIG SALES
EACH WEEK
OF HORSES, MULES, WAGONS AND HARNESS,
AT ASCOT STABLES,
208 SOUTH LOS ANGELES ST.
J. H. SNOWDEN, PROP.
EVERY TUESDAY, THURSDAY AND SATURDAY AT 10 O'CLOCK.
ALL HORSES GUARANTEED AS REPRESENTED.
S. WATKINS, AUCTIONEER.

FOR SALE—THE FINEST 5-GAITED SADdle and driving horse ever shipped over the Ratoon Mountain; perfectly city broke and safe for any lady or child to drive anywhere in town; also 7 rooms of heavy eastern furniture for sale; reason for selling, health broke down and compels to return East. W. S. PEARSON, 1945 Michigan ave. Home phone 41421. 6

FOR SALE—18 HEAD OF HORSES AND mares, also 4 year old odd mule. This stock ranges from 1 to 10 years old and weighs from 1000 to 1500 lbs. This stock must be sold in the next few days. This stock is from the Arroyo Seco Ranch. You can see them at feed yards, 1217 MISSION ROAD, opposite County Hospital. 6

FOR SALE—ONE OF THE NICEST SHETland pony outfits in the city; consisting of a pair of mare ponies, 5 years old, thirty-eight inches high; extra good drivers and gentle for children to drive; also harness and buckboard to fit them. Call at 1133 SAN PEDRO ST. 5

FOR SALE—TWENTY HEAD OF WORK horses and mares, weight from 1000 to 1600 pounds each; prices from $65 to $200; good Spanish broke saddle mare; price $65; saddle pony, gentle for children to ride; two span of mules, weight about 2000 pounds each. Call at 1133 SAN PEDRO ST. 6

FOR SALE—EIGHT WORK MULES, SIX to eight years; 1200 to 1500 lbs.; good condition, good workers; six 1000 lb. mules, 5 to 10 years, good condition; one pair 900 lb., good desert or express team, $125. 547 NEW HIGH ST.

FOR SALE—CHUNKY SORREL MARE, 1100 lbs., 7 years old, $90; 1 family riding and driving pony, 600 lbs., safe for children; cheap. Also 1 sorrel ranch or all-purpose mare; good traveler, $75. Call 719 S. HILL.

FOR SALE—FINE SPAN OF COLTS, TWO years last May; buy, black; weight 1220 and 1230; half sisters; 5 days difference in age; they are well broke. Call at 212 E. EIGHTH ST., city.

FOR SALE—CHEAP IF TAKEN NOW, ONE Jersey cow, six rolls of new chicken wire, one "Planet, Jr." garden hoe and seeder combined. E. DAVIS, 615 Britannia st. Phone Boyle 1328.

FOR SALE—A 2100-LB. TEAM, CHEAP; work single, double or saddle; fine drivers; gentle; good condition; good lookers; must sell at once; price $125. TELEPHONE E2398, Temple 1082.

FOR SALE—FINE STALLION, 7 YEARS old; 1700 lbs.; will be sold tomorrow at 10 a.m. at auction or private sale at a bargain. THE ASCOT STABLE, 208 S. Los Angeles st., city.

FOR SALE—OR HIRE, 50 HEAD OF WORK mules, with harness and plows, scrapers, tents, wagons and grading camp outfit. 761 BUENA VISTA ST. Both phones 2662. 7

FOR SALE—SOME TAFT'S SELECTED BUT mules at McLELLAN, 23rd and Main. Has any kind you want at prices lower than the lowest, from 1100 to 1200, 2 to 12 years old. 6

FOR SALE—SPAN OF RANCH HORSES, between 1100 and 1200 lbs. each. Chain harness and wagon. Will consider cows, chickens and cash. MAIN 3814. 10

FOR SALE—5-YEAR-OLD PACING MARE, matinee record, 2:21; grand driving animal; Moyer runabout; first-class order; also made-to-order harness; price $250. TEL. 24957.

FOR SALE—ONE FRESH JERSEY PAWN cow and calf. This cow is young and gentle and good rich milker; gentle for lady. 1020 HOBSON ST. West 9th street car line.

FOR SALE—FAIR DRAFT HORSES, 2200 lbs., six and seven years; sound, good workers. Five year old family horse. 547 NEW HIGH ST.

FOR SALE—A MAGNIFICENT TEAM OF blacks, 6 years old, city broke, weight 2800 lbs. Ideal truck or transfer team. 1353 WILLOW ST. Phones P2286; Main 3684.

FOR SALE—HORSE, HEAVY SET OF SINgle harness, good as new; horse city broke, true puller, double or single, $45 for both, if taken at once. 127 E. 25TH.

FOR SALE—HANDSOME SORREL MARE, 1300 lbs., 5½ hands; sell or exchange for slower one. 2238 SHERIDAN ST., Brooklyn car to Chicago st., 2 blocks north.

FOR SALE—NICE GENTLE DRIVING horse, 6 years old; work single or double; weight 950 lbs.; sound; will sell $65 if taken at once. Call 1704 S. MAIN ST.

FOR SALE—CARLOAD OF MULES, FROM 1000 to 1300 lbs.; all gentle stock; 1 span of cheap mules, $400, for span. 1426 SAN PEDRO ST.

FOR SALE—ONE OF THE NICEST SHETland pony outfits in the city; consisting of a pair of mare ponies, 5 years old, thirty-eight inches high; extra good drivers and gentle for children to drive; also harness and buckboard to fit them. Call at 1133 SAN PEDRO ST.

FOR SALE—TWENTY HEAD OF WORK horses and mares, weight from 1000 to 1600 pounds each; prices from $65 to $200; good Spanish broke saddle mare; price $65; saddle pony, gentle for children to ride; two span of mules, weight about 2000 pounds each. Call at 1133 SAN PEDRO ST.

FOR SALE—EIGHT WORK MULES, SIX to eight years; 1200 to 1500 lbs.; good condition, good workers; six 1000 lb. mules, 5 to 10 years, good condition; one pair 900 lb., good desert or express team, $125. 547 NEW HIGH ST.

FOR SALE—CHUNKY SORREL MARE, 1100 lbs., 7 years old, $90; 1 family riding and driving pony, 600 lbs., safe for children; cheap. Also 1 sorrel ranch or all-purpose mare; good traveler, $75. Call 719 S. HILL.

FOR SALE—FINE SPAN OF COLTS, TWO years last May; buy, black; weight 1220 and 1230; half sisters; 5 days difference in age; they are well broke. Call at 212 E. EIGHTH ST., city.

FOR SALE—CHEAP IF TAKEN NOW, ONE Jersey cow, six rolls of new chicken wire, one "Planet, Jr." garden hoe and seeder combined. E. DAVIS, 615 Britannia st. Phone Boyle 1328.

FOR SALE—A 2100-LB. TEAM, CHEAP; work single, double or saddle; fine drivers; gentle; good condition; good lookers; must sell at once; price $125. TELEPHONE E2398, Temple 1082.

FOR SALE—FINE STALLION, 7 YEARS old; 1700 lbs.; will be sold tomorrow at 10 a.m. at auction or private sale at a bargain. THE ASCOT STABLE, 208 S. Los Angeles st., city.

FOR SALE—OR HIRE, 50 HEAD OF WORK mules, with harness and plows, scrapers, tents, wagons and grading camp outfit. 761 BUENA VISTA ST. Both phones 2662.

FOR SALE—SOME TAFT'S SELECTED BUT mules at McLELLAN, 23rd and Main. Has any kind you want at prices lower than the lowest, from 1100 to 1200, 2 to 12 years old.

FOR SALE—SPAN OF RANCH HORSES, between 1100 and 1200 lbs. each. Chain harness and wagon. Will consider cows, chickens and cash. MAIN 3814.

FOR SALE—5-YEAR-OLD PACING MARE, matinee record, 2:21; grand driving animal; Moyer runabout; first-class order; also made-to-order harness; price $250. TEL. 24957.

FOR SALE—ONE FRESH JERSEY PAWN cow and calf. This cow is young and gentle and good rich milker; gentle for lady. 1020 HOBSON ST. West 9th street car line.

FOR SALE—FAIR DRAFT HORSES, 2200 lbs., six and seven years; sound, good workers. Five year old family horse. 547 NEW HIGH ST.

FOR SALE—A MAGNIFICENT TEAM OF blacks, 6 years old, city broke, weight 2800 lbs. Ideal truck or transfer team. 1353 WILLOW ST. Phones P2286; Main 3684.

FOR SALE—HORSE, HEAVY SET OF SINgle harness, good as new; horse city broke, true puller, double or single, $45 for both, if taken at once. 127 E. 25TH.

FOR SALE—HANDSOME SORREL MARE, 1300 lbs., 5½ hands; sell or exchange for slower one. 2238 SHERIDAN ST., Brooklyn car to Chicago st., 2 blocks north.

FOR SALE—NICE GENTLE DRIVING horse, 6 years old; work single or double; weight 950 lbs.; sound; will sell $65 if taken at once. Call 1704 S. MAIN ST.

FOR SALE—CARLOAD OF MULES, FROM 1000 to 1300 lbs.; all gentle stock; 1 span of cheap mules, $400, for span. 1426 SAN PEDRO ST.

FOR SALE—FINE DURHAM, 5-YEAR-OLD cow; gentle, easy milker; also 4 dozen young Black Minorca hens. Call 2236 EIGHTH AVE. West Jefferson.

FOR SALE—FRESH JERSEY COW, FOUR years old; fine family cow; rich, easy milker, very gentle; cheap or exchange for chickens today. 2727 DOWNEY AVE.

FOR SALE—GOOD HORSE, DOUBLE HARness and light farm wagon in fine condition; will take first class single buggy and harness part pay. 542 S. FIGUEROA.

FOR SALE—GOOD ALL AROUND TEAM, harness and two seated light rig, cheap if taken at once. Call 1523½ S. AVE. 18. Phone East 2468.

FOR SALE—BAY MARE, 6 YEARS OLD, weight 1000 lbs., city broke, good traveler, absolutely safe for lady; will sell at a reasonable price. 811 E. 27TH ST.

FOR SALE—HORSE, THOMPSON BUGGY and harness, for $150; better bargain cannot be found in this city. Address B, box 92, TIMES OFFICE.

FOR SALE—THE BEST TEAM OF WORK horses in Los Angeles for $300; 1100 to 1200 pounds; one alone worth the price. Owner 927 S. HILL.

FOR SALE—SPAN OF MULES, WAGON and harness; one span of horses, wagons and harness. Make offer. 1213 SANTA FE.

FOR SALE—IF YOU WANT TO BUY A good road horse, slip down and see McLELLAN, he's got one. 23rd and Main st.

FOR SALE—3 GOOD CHEAP MULES, WT. 1200 lbs. each; just off hard work; will sell at a bargain. Call 1704 S. MAIN ST.

FOR SALE—GOOD CHEAP HORSES, THIN in flesh; will sell $25; a bargain. Call 1704 S. MAIN ST.

FOR SALE—WHERE CAN YOU BUY THE best pair of mules for the money. McLELLAN'S of course, 23rd and Main st.

FOR SALE—SPAN OF 5-YEAR-OLD MULES. Will sell on installments. Phones F1193. Main 6377. 223 E. SEVENTH.

FOR SALE—MULES, THE BEST EXPRESS team in the city, 950 lbs., six years old, matched. 547 NEW HIGH ST.

FOR SALE—SPAN MULES, WEIGHT 2000 lbs., suitable for ranch, desert or driving. Call 132 WEST 24TH ST.

FOR SALE—YOUNG GENTLE, SOUND horse, harness, two seated wagon, all for $65. 1318 SAN PEDRO ST.

FOR SALE—HAVING AN AUTOMOBILE will sell driving mare and buggy cheap. 1810 MONTEREY ROAD, South Pasadena.

LIVE STOCK FOR SALE—
Horses, Cattle, Mules, Etc.

FOR SALE—CHOICE LOT OF DRIVING and good work horses at 1005 CENTRAL AVE. 6

FOR SALE—GOOD PAIR OF 2400 LB. horses at McLELLAN'S, 23rd and Main sts. 6

FOR SALE—5 HORSES, HARNESS AND 2 wagons. 1121 E. 28TH ST. South 1741. 12

LIVE STOCK FOR SALE—
Poultry, Birds, Dogs, Etc.

FOR SALE—CHOICE POULTRY, BARRED Rocks, Black Minorcas, etc.; cheap. GALE, of Citizens' Realty Co., corner Pico and New Hampshire.

FOR SALE—18 FINE PLYMOUTH ROCK hens; all laying; fine stock; cheap if taken today. 252 N. ALTA ST., Downey-ave. car. 6

L— WANTED—
Of Various Kinds.

WANTED—I AM IN THE MARKET FOR A good driving horse, city broke, and weighing about 1050 lbs. Will pay for same with high-class Los Angeles industrial stock, free from debt and making money. Address MR. ADAMS, 204 I. W. Hellman Bldg., 411 S. Main st.

WANTED—THE BEST PONY THAT CAN be bought for $25 or $30. Tel. Sunset Main 1449, Pasadena, or write with description, 224 BOSTON BLDG., Pasadena. 6

WANTED—LARGE WORK HORSE. SEE SCHILLER at Ramona Park store, corner Garfield and Covina electric line, Alhambra. 5

WANTED—COWS; WOULD LIKE TO BUY some good cows, on easy payment, 3 to 6 months' time. 2308 SHERIDAN ST. 9

WANTED—TWENTY GOOD DAIRY COWS. Call 507 S. LOS ANGELES ST. O. J. Weber Co.

WANTED—TO PURCHASE, A FEW MEAN run-away horses. Call up SOUTH 2286. 8

WANTED—GOOD DRIVING HORSE, HARness, surrey, or horse alone. SOUTH 2053. 7

WANTED—ALL KINDS OF FAT STOCK. PHONE SOUTH 4726.

GOVERNMENT LANDS—
And Land Scrip.

IF LOOKING FOR BEST LANDS WITH PLENTY WATER, NEAR L.A., IT WILL PAY YOU TO SEE LOCATED BY A SURVEYOR OF EXPERIENCE. SEE US NOW AND JOIN OUR PARTY SATURDAY NIGHT. SEVERANCE & BEORDEN, 407 CHAM. OF COM. 6

I AM IN A POSITION TO LOCATE HOMEsteaders on unusually desirable land in California, suitable for alfalfa; general crops and all kinds of deciduous fruits. Close to R.R. Abundance of water. W. E. JOHNS, 519 H. W. Hellman Bldg. Phone A1120. 6

NOW IS THE TIME TO GET 160 ACRES choice government land; fine alfalfa and fruit land. Come and talk this over with a man who lives in this valley; $125 pays all. ROBINSON HOME FINDERS' ASSN., 429 Germain Bldg.

LOCATION FOR $1 PER ACRE ON RICH mesa land; advantages of soil, water and climate unequaled; everything grows; secure independence. GILMORE, 411 South Main. Room 313.

WANTED — HOMESTEAD OR DESERT land relinquishment at Imperial or Palo Verde; give location, price and if have water. Address B, box 72, TIMES OFFICE. 3

WE ARE LOCATING HUNDREDS by people on main line of Little Lands for $5 per acre. School lands at $2 to $10 per acre. OSBURN LAND CO., 405 Cham. of Com.

$125 PAYS IT ALL. CALL IN AND LET us show you how to get 160 acres desirable in agricultural or fruit land. Plenty of water. 632 CHAMBER OF COMMERCE.

FOR CHOICE STATE SCHOOL LANDS right on main line of Salt Lake Railroad, with abundance of artesian water, see J. J. McPHERSON, 423 Stimson Blk.

OIL PROPERTY—

OIL LAND FOR SALE OR LEASE—FORTY acres in the WHITTIER OIL FIELD; will lease for a reasonable bonus and on fair terms to good, reliable people who mean business and have command of the means to develop the land and will do so in good faith. the land is adjacent to producing wells and can be made to produce a large income if handled by persons experienced in the oil industry. I will sell the land for a reasonable figure, my reason for not developing the property, which is clear of all incumbrance is that I am engaged in other work that requires my attention. WILLIAM E. SAVAGE, Land and Mining Lawyer, 732 H. W. Hellman Bldg., Los Angeles, Cal.

MINING—

FOR SALE—FINE PLACER PROPERTY IN northern part of State, plenty water; 200 acres; no agents. A. A. IRISH, 402 Grosse Bldg.

WANTED—FOR PARIS, FRANCE, GOLD mine. Send full particulars, mach. improvements, conditions, to A. DUBOIS, Redondo, Cal.

ASSAYERS, CHEMISTS, METALLURGISTS. PACIFIC ORE TESTING WORKS, Phone A5620. 1426 San Fernando st.

OKELL CORE DRILLS FOR TESTING YOUR properties; 5-in. cores. Removed to 128 S. LOS ANGELES ST., near Second st.

HAVERSTOCK & STAPLES, CHEMISTS and assayers, 223 W. FIRST ST. Both Phones.

IRVING & CO., GOLD REFINERS AND ASsayers. Cash for bullion. 128 N. MAIN ST.

ACME ASSAY OFFICE, 121½ S. BDWAY. Gold, 75c; gold-silver-copper, $1.25.

WADE & WADE, ASSAYERS, CHEMISTS, 218 E. First st. Established 1887.

ASSAYING—

I TEACH PRACTICAL ASSAYING, CYANiding, etc. 121½ S. BROADWAY, room 4.

IRVING & CO., GOLD REFINERS AND ASsayers. cash for bullion. 128 N. MAIN ST.

ACME ASSAY OFFICE, 121½ S. BDWAY. Gold 75c; gold-silver-copper, $1.25.

ATTORNEYS—
And Counselors at Law.

ENTERPRISE LAW & COLLECTION CO., SUITE 420 BULLARD BLDG., 156 W. SPRING STREET. TELEPHONE MAIN 9096. HOME A5441. We will undertake the collection of your claim anywhere in the United States or Canada. Unless our efforts meet with success, we will charge you nothing.

Expert counsel will give you legal advice free; we file mechanic liens, ejectment suits and adjust damage cases.

If you are unable to call, write, us and we will advise you by mail.

E. I. THOMPSON, LAWYER AND NOtary, rents, loans, etc., investments; Imperial Valley land for sale and abstracts of same promptly furnished on call. Room 404, CHAMBER OF COMMERCE BLDG., Los Angeles. Home phone A6579.

LOS ANGELES LAW AND COLLECTION CO. No fee without success. Consultation free. Estates settled. Damage suits, marriage laws, liens, etc. Attorney and notary. 316 GRANT BLDG., Fourth and Broadway.

C. R. WERTS & CO., LAW AND GENERAL collecting agency; returns guaranteed. ROOM 301, Thorpe Bldg. Home A2931.

YOUNG ATTORNEY, TWO YEARS' PRACtice, wants location in established law office. BOX 782, San Diego, Cal. 12

PATENTS—
And Patent Agents.

BECKER & BLAKESLEE, (TRACY C. Becker, Raymond Yves Blakeslee.) Lawyers and Solicitors of Patents and copyrights secured and trade-marks registered in all countries. Litigation in all courts. 216-218 MASON OPERA HOUSE BLDG., 327 S. Broadway, Los Angeles. Home Phone A7212.

PATENT AND TRADEMARKS SOLICITING and litigation. TOWNSEND, LYON & HACKLEY, 504 Merchants Trust Bldg., 207 S. Broadway. Home A8191, Main 9129.

G. E. HARPHAM GETS PATENTS, INVENtions financed; patent litigation; 25 years' experience. 617 UNION TRUST BLDG. F4253.

PROTECTIVE PATENT AGENCY, HAZARD & STRAUSE, founded 20 years. 629 Citizens' Bk. Bldg., 3d & Main. PATENT BOOK FREE.

JAMES R. ROGERS, EX-EXAMINER U. S. Patent Office, patents. 425 BYRNE BLDG.

FOR PATENTS, C. SEVERANCE, 303-6 Wright & Callender Bldg. Home F3374.

DETECTIVE AGENCIES—
And Detectives.

ELMS DETECTIVE AGENCY WILL UNdertake all legitimate detective work intrusted to it by corporations, attorneys or individuals; correspondence everywhere; very best of references. Established 1857. Office WILSON BLDG., Los Angeles, Cal.

PRIVATE DETECTIVE, EXPERIENCED, personally conducts all business intrusted to him, by attorneys or individuals. Consultation free. 611 S. MAIN, room 420. F3246.

BLAIR'S DETECTIVES, 221 W. 3RD ST. A6941. Main 9165; night, A2022. East 2719.

MASSAGE.
And Other Baths.

OSTEOPATHIC TREATMENT BY A GRADuate magnetic healer and masseur for ladies and gentlemen. 1420 N. FAIR OAKS, Pasadena.

MRS. MORRISON, MASSEUSE, 620 S. FLOWER ST. Home 'phone F4164 9 to 5:30.

MANICURING, ELECTRIC TREATMENTS, rheumatism, nervous troubles. 107 W. 3D.

LOST. FOUND. STRAYED—
And Stolen.

LOST—YOUNG MALE SCOTCH COLLIE, escaped from the Santa Fe Depot this morning; answers to the name of Prince. Five dollars reward to any one information leading to the return of the dog. Phone SANTA FE TELEGRAPH OFFICE, La Grande Station, to Depot Master, William Hixon. Phone Private Exchange 377, Home A6567.

LOST—NOVEMBER 4, SOMEWHERE IN the central down-town district or on West Ninth-street car, a small gold locket with small diamond set in one side, short chain attached, containing profile photograph and lock of hair. Reward of $20 for the return of same to W. H. COLE at the office of the H. W. Hellman Bldg., city. 6

LOST—ON SEVENTH ST., OR BETWEEN Fifth and Seventh sts., on Hill, about 6:30, a black purse, containing necklace with corals, gold pins, ring, letters, insurance receipts of F. H. Parr, miscellaneous cards. Finder, by returning to HOTEL TOURAINE, 447 S. Hope st., will be rewarded. 6

LOST—LARGE CAMEO BROOCH, AN HEIRloom, with old fashioned gold setting; lost Wednesday en route between Glendale, Pasadena and Santa Monica. Finder please return to 302 UNION TRUST BLDG., Los Angeles. Reward. 7

LOST—LADIES' HAND SATCHEL, CONtaining keys, bank-books, etc., Wednesday morning, either at L. Pacific Depot or car to Santa Monica. Liberal reward if returned to NEW METHOD LAUNDRY, 4th and San Julian sts. 8

LOST—WEDNESDAY EVENING, LADIES' open-faced gold watch, ribbon fob, with F. H. seal and small knife charm attached; valued as keepsake. Finder please notify SUNSET MAIN 6533, 1306 Orange st. Liberal reward. 6

LOST—TUESDAY P. M., LADY'S GOLD Waltham watch on black ribbon fob with gold seal. Initials "M. H. M." Please return M. H. METCALF, Hotel Loomis, apartment 311. Reward. 6

LOST—GOLD WATCH, BLACK SILK FOB, gold buckle; monogram "D. G. T." between Bullock's and 7th and Spring, between hours of 12 and 1. Return 922 S. MAIN, Hotel Cadillac. 6

LOST—$5 REWARD FOR RETURN OR INformation leading to return of a large yellow cat with white breast and feet, lost from 421 NORTH VERMONT AVENUE. Home phone 59163. 6

LOST—GRAY WOOLEN VEIL ON WEDNESday afternoon, near side entrance of First National Bank. Finder will be rewarded if returned to 845 WESTLAKE AVE. 7

LOST—LADY'S GOLD WATCH, CHAIN and fob, Vermont avenue between Melrose and Los Feliz st. Liberal reward if returned to 1203 FRANCH OFFICE. 6

LOST—BLACK POCKETBOOK ABOUT $25 containing cards and addresses. Return to L. W. MACDANIEL, Hotel Portsmouth. Main 7252. 6

LOST—THURSDAY MORNING, AN OLD fashioned oval onyx stone belt pin. Return or phone to MRS. STRANG, 1528 W. 17th. West 3485. 6

FOUND—A LADY'S PURSE CONTAINING some money on Broadway between 3rd and 4th, 11:30 a.m., November 5. Inquire 1218 S. SPRING. 6

FOUND—A GOLD WATCH AND CHAIN. Apply business office, MONTGOMERY BROS., Jewelers, Broadway and 4th st.

LOST—GOLD WATCH ATTACHED TO LAdy's face pin; monogram, "M.M.," on watch. Reward. 130 W. 6TH ST. 10

LOST—GREEN AND ENAMEL GIRL'S COLlegiate school pin; initials G. C. S. Finder please telephone to HOME 41511. 6

LOST—PEARL SUNBURST PIN ON CHAIN. Please return to 1622 LINCOLN ST., or phone 62194, receive reward. 7

LOST—SOLE LEATHER GRIP CONTAINing papers. Return to DR. E. H. GARRETT, 532 Security Bldg. Liberal reward. 6

LOST—EVENING OF 28TH ULT., LADY'S bracelet, locket and pearl. Phone PASADENA MAIN 2091. Reward. 7

LOST—BLACK VEST. IF IT DON'T FIT you return to GEO. H. CARR, room 304 Blanchard Hall. 6

LOST—LAST FRIDAY, ONE BUNDLE BLUE and white canvas. Reward. 220 S. MAIN. Tel. 1160.

FOUND—A MASONIC WATCH FOB. OWNer call at 603 Grant Bldg. C. H. GREEN. 6

LOST—GOLD WATCH WITH SHORT CHAIN and padlock. Reward. 1239 W. PICO. 6

LOST—PAIR OF GOLD SPECTACLES. Reward, 1731 W. FIRST ST. 6

MUSICAL INSTRUMENTS—
For Sale, Exchange or Wanted.

FOR SALE—BEAUTIFUL UPRIGHT PIANO, used only 7 months; well-known make; genuine ivory keys; 3 pedals; 3 strings to each tone; continuous dust-proof hinges; full-length music rack; rich velvet scarf and stool. Piano up to date and good as new; will furnish full guarantee; will sacrifice for only $195 and can arrange for $5 monthly payments. 628 S. HILL.

FOR SALE—BY OWNER. NEW STEINWAY GRAND, MAHOGANY. ADDRESS BB, BOX 159, TIMES OFFICE. 8

FOR SALE—MAGNIFICENT $800 PLAYER piano, with 15 rolls music, stool and scarf. High-grade, well-known make. Piano up-to-date and exactly like new. Will sell for almost half price and can arrange payments. 654 W. 25TH.

FOR SALE—1 FINE ELECTRIC PIANO AND music; will be sold at auction, Tuesday, November 10, 10 a.m. at the salesrooms of RHOADES & RHOADES, 836-42 S. Main st., by order of the Superior Court. 9

FOR SALE—CABINET GRAND PIANO, "Crown," splendid condition at snap price. Might take horse or for horse in exchange. 923 S. UNION AVE. Phone E1057.

FOR SALE—$300, NEARLY NEW AUTOmatic piano, 320 music cabinet; $40 worth of music; all for $200. Address B, box 37, TIMES OFFICE.

WANTED—TO RENT AN E FLAT TUBA for two weeks. Address No. 215 EAST AVENUE 52, city. 8

EDUCATIONAL—
Schools, Colleges, Private Tuition.

SHORTHAND — PERNIN SYSTEM, TYPEWRITING, TOUCH METHOD. PRIVATE LESSONS BY MISS B. O'BANNON, EXPERIENCED TEACHER. THE PERNIN SHORTHAND HAS NO SHADING, NO POSITIONS, CONNECTED VOWELS, LEGIBLE, RAPID, EASILY LEARNED; TERMS REASONABLE. PHONE F5190. 641 SOUTH FLOWER.

SHORTHAND IS A PRACTICAL EDUCAtion; success assured good students; latest methods; thorough business atmosphere; up-to-date equipment; normal course. THE COMPANY OF PUBLIC STENOGRAPHERS, suites 357-8-9, H. W. Hellman Bldg.

NEW SPANISH CLASS AT NOMINAL TUItion; the last opportunity this season; inquire; wait for Sunday's ad. R. URIBE, the Spanish instructor at the Y.M.C.A. and Heald's Business College, 619 S. Hill st.

EXPERIENCED LADY, PARISIAN TEACHer, gives French lessons with a good and practical method. A. GAUTHERAT, 212 N. Grand ave.

MISS A. PUERTA, GRADUATE OF SPANish Academy of City of Mexico, opens her Spanish class November 9. 1217 S. HILL.

PROF. LEGUEN DE LACROIX, LATE OF Paris, will give fencing lessons to both sexes. Address 429 OLIVE ST.

TYPEWRITERS—
Of Various Makes.

STANDARD REBUILT TYPEWRITERS OF all makes; work like new, but ½ price; special cash discount; monthly payments if desired; best rental stock, including visibles, prices lowest; expert repairing.

Agency MONARCH VISIBLE TYPEWRITer, L. A. Typewriter Exchange, 133 South Broadway. A5913, Main 3909.

FOR SALE—REMINGTON TYPEWRITER No. 5, perfect condition; big sacrifice. 618 Grant Bldg. H. C. HOLLINS.

STORAGE—
All Sorts.

PRIVATE LOCKED IRON ROOMS, $2 PER month, trunks, boxes, etc., 25c to 50 per month. Small iron rooms for small lots of furniture, $1.50 per month; moving vans $1 and $1.25 per hour; cash advanced on storage. COLYEAR'S VAN & STORAGE CO., office 509-11 S. Main st. Warehouse 415-19 San Pedro st. Phones F3171, and Main 1117.

THE L. A. VAN, TRUCK AND STORAGE CO.'S office moved to 650 S. Spring st. R. B. DUNSTON, prop. Main 115. Home F7594.

MACHINERY—
And Mechanical Arts.

MILLWRIGHT WORK, ENGINEERING, drafting, superintending, by mechanical and machinery expert. J. F. STOFFEL, 427 S. Olive st., Los Angeles.

FOR SALE — CHEAP, MACHINE SHOP, good location for garage, everything first-class, long lease, terms. Address 747 SAN PEDRO ST. 10

BOILERS—
And Boiler Works.

FOR SALE—1 66x16 FT. TUBULAR BOILER, second-hand. Address THE CUDAHY PACKING CO., Macy st., Los Angeles. 6

L. A. BOILER WORKS, "FIRS" OF BOILers and tanks. Special attention to repair work. 139 REDONDO ST. Tel. M. 2537, Ho. 1839.

NOTARIES PUBLIC—
Statements Acknowledgments.

MATTHEWS & MATTHEWS.
All papers correctly drawn. Advice free. 505 DOUGLAS BLDG., cor. Third and Spring.

OUT OF TUNE.

DISPUTE JARS THE MOTHERS.

Appointment of Vice-Regent Called "Spiteful."

Association Closes Annual Convention.

Joseph Scott Says Fathers Ought to Wake up.

The ninth annual convention of the California Congress of Mothers and Parent-Teachers' Association, closed last evening with a reception at the Woman's Club House, at which the officers received the teachers, parents and others interested in the work. Later in the evening Joseph Scott, president of the Board of Education, made an address, and James A. Foshay, former superintendent of schools, sang several songs. The Polytechnic School orchestra furnished music for the reception.

Interest centered yesterday in the annual election of officers, which resulted as follows: President, Mrs. Chalmers Smith, Los Angeles; vice-presidents, Mrs. D. G. Stephens, Santa Monica; Mrs. D. K. Trask, Los Angeles; Mrs. E. G. Tallant, Santa Barbara; Mrs. A. L. Hamilton, Pasadena; Miss Mary O'Neil, San Francisco; recording secretary, Mrs. A. B. Glass, Los Angeles; corresponding secretary, Mrs. Frank W. Blair, Los Angeles; auditor, Mrs. C. C. Noble, Los Angeles; historian, Mrs. H. LaV. Twining, Los Angeles; regent, Mrs. Jefferson Gibbs, Los Angeles.

At the close of the election Mrs. Gibbs rose and stated that, in compliment to Miss Mary Ledyard, who had resigned from the office of corresponding secretary, she would appoint her to the office of vice-regent.

Later in the day, Mrs. D. K. Trask caused considerable excitement by rising to a point of personal privilege and criticising the appointment as unconstitutional, saying that it was made to spite her, as she had served as vice-regent for the past two years. Mrs. Trask was interrupted by the president, who said her remarks were out of order.

SPEAKERS OF THE DAY.

Among the speakers of the day were Mrs. Josiah Evans Cowles, vice-president of the General Federation of Women's Clubs; Mrs. Oliver C. Bryant, president of the Civic Association, and Mrs. Willoughby Rodman, of the Playground Commission.

An interesting little ceremony was the presentation of a pin to Mrs. W. W. Murphy from the National Congress of Mothers. Mrs. Gibbs made the presentation speech, which conveyed the love and gratitude of the national body to the white-haired, honorary president of the California Congress.

At the morning session, Hector Alliott gave an interesting explanation of his proposed "Art Nursery," a scheme which aims to unify all art efforts for the decoration of the public schools without cost to the schools or pupils. The speaker said his idea will assist the young, especially among the poor, in developing latent artistic talent, thus preparing material to be trained later under special scholarships. Mr. Alliott also stated that, for the benefit of the local and visiting delegates to the Mothers' Congress, the public library has arranged in its juvenile department a comprehensive collection of the latest art additions, in the form of over five hundred carbon reproductions from the masterpieces of European museums.

"For those who may not know it," said Mr. Alliott, "this form of art reproduction is the best, owing to the quality of tone faithfully translated, and the indestructible nature of the print. It constituted one of the best collections of this character, gathered by a thoroughly modern library. The exhibition will remain open to the public two days more, from 10 a.m. to 9 p.m."

WOMAN'S BUREAU.

A plea was made at the afternoon session for a department in the national government to be devoted to the affairs of women and children. Mrs. Elizabeth Boynton Harbert was the advocate of this idea. She said a woman should be at the head of such a department. In the course of her talk she made the practical suggestion that if the men and women who could, would each be responsible for one child; if every club woman in America would resolve to befriend some one friendless family, the aggregate result would at least illumine the path towards the earthly paradise.

The congress adopted a number of resolutions, among them one which petitions the city fathers to find work for the unemployed in the city, and another in favor of free text-books for every child in the State. It was decided to send a telegram to Ben Lindsey, judge of the Children's Court in Denver, congratulating him upon the result of the recent election in that State. A message of congratulation was also sent to Judge Curtis D. Wilbur.

In the evening, Joseph Scott of the City Board of Education delivered the only address—pointed and timely—in which he said the Parent-Teachers' Association is needed more in the high schools than in the kindergartens. It would be well, he said, if parents and high school teachers could get together and talk over matters pertaining to pupils in the advanced grades. He said the crying need in Los Angeles is for another polytechnic high school. Mr. Scott declared that fathers should follow the example of mothers and take more interest in the education of their children.

The music of the convention has been especially delightful. Yesterday afternoon, at the close, a beautiful piano selection was given by Miss Marion Wilson, a talented young pianist. E. G. Isaacs gave delightful vocal numbers at the opening of the session.

GOOD fiction will be found in The Times Magazine of the coming Sunday.

HAIRDRESSERS
Chiropodists and Manicures.

THOSE WISHING FIRST-CLASS HAIRdressing, manufacturing of hair, etc., call on MRS. CARPENTER. 456 S. Bdwy. Main 2468.

PHYSICIANS—
With Office and Hours.

PATENTS—PATENTS—$5 DOWN, BALANCE easy. Prompt and careful service. 218 DELTA BLDG.

NURSES—
With Experience.

THE WOMEN'S HOSPITAL IS THE BEST equipped maternity hospital in the city; terms reasonable. Phone East 888. 2691 N. GRIFFIN AVENUE, corner Avenue 28.

RETURNS.

(Continued From First Page.)

districts made good Folk's claim that three-fourths of the counties were his. Stone's lead is somewhat cut down. The Democrats renominated United States Senator Stone, who, by pluralities in St. Louis and Kansas City, leads Gov. Folk by about the same plurality as Hadley's 15,500.

The Legislature is in doubt, with the chances favoring the Democrats. It will require the official count to decide the Legislature and State ticket below Governor. Missouri's Congressional delegation will consist of ten Democrats and six Republicans, a Republican g

THE CITY IN BRIEF

Strong for the Week.

NEWS AND BUSINESS.

Keeps Right on.

Sales of stamps at the local postoffice for October amounted to $35,857.54, an increase of $6082.12 over the corresponding month of last year.

Thanksgiving Rates.

The Tonopah and Tidewater Railroad has granted a Thanksgiving rate of $30 from Goldfield and $25 from Rhyolite and Beatty to Los Angeles and return.

For Festival Plans.

There will be a general meeting of the Elks' Harvest Festival committees at the Shrine Auditorium tomorrow afternoon. Final plans will be made for the festival week.

Hospital Dedication.

St. Anne's Maternity Hospital will be dedicated at 3 o'clock this afternoon by Bishop Conaty, at No. 1503 South Figueroa street, and will be open for inspection by the public on the following Sunday.

Back to China.

Yot Hing, recently arrested by immigration officers, was ordered deported yesterday by Commissioner Williams. He had in his possession a forged certified copy of a fictitious record of a commissioner's court in New York State.

Arguments Reached.

Arguments were made before Referee in Bankruptcy Lynn Haim, yesterday in the case of Dr. Oriof N. Oriow, whose creditors are seeking to force him into bankruptcy. Wilbur Bassett appeared as counsel for the creditors and W. T. Craig for the bankrupt.

Door of Hope Reception.

The Door of Hope reception and sale, which has been in progress two days, at No. 2600 South Main street, will continue from 2 to 5 o'clock this afternoon for the benefit of many attendants at the Mothers' Congress, who could not accept the invitation for Wednesday and Thursday.

Thrown from Wagon.

Spencer Payne, aged 71 years, was painfully injured about 5 o'clock last night, when thrown from his wagon at Main and Washington streets. His left knee cap was fractured and his head was lacerated. Payne was taken to the Receiving Hospital. He lives at Carlota boulevard and Avenue 35.

Knows His A, B, Cs.

While prying enameled letters off the windows of R. D. McGaffey's coffee and tea store at No. 425 East Seventh street, last night, Emmett Meek, 11 years old, was arrested and taken to the Detention Home. He is charged with petty larceny. The lad's parents live at No. 413 East Seventh street.

"Dr. Luke" Tonight.

Mrs. Oliver McCoy, the dramatic reader, will give her interpretation of "Dr. Luke of the Labrador," at the Westlake School for Girls, this evening at 8 o'clock. She has been invited to read by the student body, the proceeds to go to their charity fund. A large public attendance is expected.

"J.O.C." Anniversary.

The anniversary of the "J.O.C." class of the First Methodist Sunday-school will be celebrated in the social rooms of the church on Friday evening, November 20, instead of last night. The date is the tenth anniversary of Mrs. Ada Bryant as teacher of the class, and invitations have been sent to all women who have at any period been numbered among its members.

Looking for Barber.

Alex Wilkerson Blaade, a barber of San Fernando, has been missing from his home for six days, and the local police have been asked to search for him. He has been doing a good business, and his family affairs were harmonious. He is 28 years of age, six feet tall, weighs 180 pounds, has blue eyes and light hair, which he parts in the middle. When last seen he wore a dark suit and a derby hat.

Novel Orchestra.

Presidents of a number of Women's Christian Temperance Unions will contest for a silver oratorical prize at Temperance Temple this evening. Two amusing features accompanying the oratory will be music by the comb orchestra, by members of the University Union, and by the kitchen orchestra of the Woodlawn Union. The latter will consist of fifteen ladies, whose instruments will be kitchen utensils, and is expected to prove a hilarious number.

Death of Mrs. Boice.

Mrs. Julia E. Boice died yesterday afternoon at the home of her son-in-law, Robert H. Young, field secretary of the Anti-Saloon League, No. 612 South Chicago street, after a brief illness. The deceased was an estimable lady, beloved by all who knew her, to whom her death will come with particular sadness. Her only living children are Mrs. R. H. Young and Miss Carrie Boice. The latter has been totally blind for many years, and was the constant companion of her mother. Mrs. Boice was aged 76 years and a member of the First English Lutheran Church. The funeral will probably take place tomorrow afternoon.

BREVITIES.

Times' Cook Book No. 3 ready today, and until the edition is exhausted, is placed on sale the largest, most elaborate and comprehensive cook book of the series issued by The Times. The 318 recipes for hot Spanish and Mexican dishes and the hygienic department are big features of the publication. The recipes, brought out by The Times' prize cooking contest, are generally from Southern California housewives and noted chefs. Price 25 cents; by mail 5 cents additional. Address The Times, Los Angeles.

To Let—Handsomely fitted office and exhibit spaces or desk room, also basement, in premises occupied by new branch office of The Times at 531 S. Spring st.; splendid location; suitable for California products display and well adapted for headquarters of excursions, steamship or railroad enterprises, as well as mining exhibits. Established information bureau now conducted in connection. For particulars and rental cost apply on premises, or to Manager's office in the Times Building.

Wreden Packing and Provision Co., will sell today sirloin steak, 10c; boiling beef, 5c; sirloin roast, first cut, 10c; lamb, loin, 12½c; roast shoulder pork, 10c; loin pork roast, 15c; German pot roast, 6c to 8c; Cal. picnic ham, 9c; T-bone steak, 12½c; porterhouse steak, 15c; bacon, 16c; ham, 15c. Our low prices today will enable every one to save money here. Moral: Buy your meat at Mott Market, 129-135 S. Main street.

Wreden Packing and Provision Co., with sell today sirloin steak, 10c; boiling beef, 5c; sirloin roast, first cut, 10c; lamb loin, 12½c; roast shoulder pork, 10c; loin pork roast, 15c; German pot roast, 6c to 8c; Cal. picnic ham, 9c; T-bone steak, 12½c; porterhouse steak, 15c; bacon, 16c; ham, 15c. Note our Saturday specials. Mott Market, 129-135 S. Main st.

I am offering many new sample shoes at my two shops this week. Women's $2, Men's $2.50. Also boys' and girls'. Second floor 414½ South Broadway and 517 South Broadway. Take elevator.

Millinery the very lowest at Johnson-Balthasar's, 452½ South Broadway, upstairs. Trimming 50 cents. Special attention given your own material.

Peck & Chase Co., undertakers, have moved to their new building, 1213 S. Figueroa. Phone Home, 52727; Main 61.

Colgan's Furniture Store removed to 635 S. Main, opp. Pac. Elec. Depot.

Artificial eyes, headquarters, Delany's, 309 Spring.

Visit Woman's Exchange, 417 West Seventh.

Furs remodeled. D. Bonoff 324 S. Bdwy. For Taxicab, phone F1553, Main 6632.

INFERIOR COURTS.

Evidence not Sufficient to Hold Abbott for Murder of Nephew During Fight.

The charge of murder against Frank Abbott was dismissed by Justice Rose yesterday at the end of his preliminary examination for killing W. E. Johnson, his nephew, on October 25.

After the evidence was submitted by both sides, Assistant Prosecuting Attorney Pearson announced that he did not believe there were sufficient grounds to hold the defendant.

Justice Rose said that while it was evident Abbott had used unnecessary force with Johnson, and that technically it would be proper to remand him for trial, on the other hand, he did not believe the evidence was sufficient to convict Abbott before any jury. He ordered the defendant discharged.

Abbott is the brother of Johnson's mother, Mrs. Salina Johnson-Ives-Avilla. Johnson quarreled with his mother, in the Hoffman House, of which she is proprietor, on October 28, and Abbott intervened. He put Johnson out, and in the melee which followed, Johnson fell, sustaining a fracture of the skull, and he died that night.

OUT OF THE ROUTINE.

One "Crazy" Thinks He's a Chicken, While Another Insists He's a Murderer.

Two insane men with curious hallucinations were arrested yesterday. One of them believed he was a chicken, and was found in a chicken coop imitating a rooster. The other, a giant in stature, asserted that he had stabbed a man to death aboard the ship Hades, at Santa Monica, the night before.

W. A. Russell, who thought he was the chicken, crawled into a coop in the rear of No. 108 North Flower street. When an officer came to take him to the Police Station he said: "This is no way to treat a prize Plymouth Rock rooster."

E. P. Stokes, the other insane man, was captured in a saloon at Fifth and San Pedro streets. He telephoned for the patrol wagon himself, and when the officers arrived, told them a long story about stabbing a man in the stomach on the ship Hades.

An investigation revealed that no ship of this name is at Santa Monica, nor is any vessel of this name included in the marine record issued by Lloyds.

Both men will be examined as to their sanity by the Lunacy Commission.

VITAL RECORD — BIRTHS. DEATHS. MARRIAGES. DIVORCE.

Deaths.

WORKMAN. At 1913 Alvarado street, November 4, 1908, William A. Workman, aged 27 years. Funeral services will be held at the family residence, 1913 Alvarado street, Friday, November 6, at 2 o'clock. Interment, Evergreen Cemetery.

SCHMITZ. In this city, Carolina Schmitz, aged 54 years. Funeral services today at Pierce Bros. & Co., 530 South Flower street, at 2 p.m.

FISH. In this city, Edward M. Fish, aged 62 years. Remains at Pierce Bros. Co., 530 South Flower street.

O'GARA. November 4, William, beloved husband of Isabelle O'Gara, aged 72 years. Funeral from St. Mary's Church, Saturday, November 7, at 10 a.m. Interment Calvary.

UPSON. In this city, November 4, 1908, William Henry Upson, of Portland, Or., aged 55 years. Funeral services will be held at chapel of Bresee Bros., 455 South Figueroa street, at 3 o'clock today. Lodge No. 99, B. P. O. E., in charge.

Marriages.

STUCKBERRY-STEWART. Frank Stuckberry, aged 22, a native of California, and Sadie Stewart, aged 18, a native of California; both residents of Riverside.

SAWTER-BATHERTON. Jedd F. Sawyer, aged 30, a native of Wisconsin, and a resident of Upland, and Katheryne Batherton, aged 22, a native of South Carolina, and a resident of Los Angeles.

SCHATTERHOFER-STABEN. Otto Schatterhofer, aged 24, a native of Germany, and Hattie Staben, aged 20, a native of Nebraska; both residents of Los Angeles.

FILES-MAY. Ray Files, aged 22, a native of Illinois, and Gertrude May, aged 21, a native of Illinois; both residents of Los Angeles.

BULASK-REILLY. Alfred A. Bulask, aged 26, a native of Ohio, and Mary M. Reilly, aged 18, a native of California; both residents of Los Angeles.

COWLEY-RAWSON. Byron L. Cowley, aged 44, a native of Iowa, and a resident of Los Angeles, and Edith L. Rawson, aged 25, a native of Iowa, and a resident of Moville, Iowa.

BENNETT-ANSELINE. Joseph W. Bennett, aged 44, a native of New York, and a resident of Los Angeles, and Isabelle G. Anseline, aged 34, a native of California, and a resident of San Diego.

ROBINSON-ALEXANDER. Divver L. Robinson, aged 28, a native of Nebraska, and a resident of Pomona, and Erma M. Alexander, aged 17, a native of Montana, and a resident of Long Beach.

KEYES-SWISHER. Willis A. Keyes, aged 34, a native of Vermont, and a resident of San Bernardino, and Helen N. Swisher, aged 32, a native of Texas, and a resident of Berlin, Germany.

PEHAU-LAER. Paul Pehau, aged 25, a native of France, and Clemence Laer, aged 18, a native of California; both residents of Los Angeles.

GERSHON-SCHECK. David O. Gershon, aged 27, a native of Ohio, and a resident of Manhattan Beach, and Mary R. Scheck, aged 26, a native of Ohio, and a resident of Los Angeles.

BATES-SHEA. Hurbert E. Bates, aged 21, a native of New Mexico, and Essie I. Shea, aged 18, a native of Oregon; both residents of Los Angeles.

LEWIS-WALTON. Earl Lewis, aged 30, a native of Colorado, and Lucile Walton, aged 23, a native of California; both residents of Los Angeles.

REEVE-WIDNEY. Sidney N. Reeve, aged 31, a native of Canada, and Mary L. Widney, aged 23, a native of California; both residents of Los Angeles.

CULVER-WEBSTER. Herman Culver, aged 26, a native of New York, and a resident of Port Los Angeles, and Salipla Webster, aged 16, a native of Ohio, and a resident of Pasadena.

Divorce.

SUITS. Becka Smith against Charles Smith; Velvalee L. McDonald against D. R. McDonald; Ella J. Manning against J. D. Manning; W. C. Phillips against Edna M. Phillips; James W. Patton against Hallie Patton.

DECREES. Louise Cochran against J. M. Cochran; Jessie C. Hardison against F. J. Hardison.

Funeral Notice.

Funeral services of W. A. Workman, son of Alfred Workman, will be held at the residence of his parents, No. 1913 South Alvarado street, Friday, November 6, at 2 p.m. Friends of the family invited.

Robt. L. Garrett & Co., Undertakers, No. 1237 South Figueroa street. Main 36, F2231.

Hand Bags To Match The Autumn Gowns

The new handbag creations shown at the Geneva are unique—the smartest creations of the moment, alligator, seal, walrus, pigskin—and all the fashionable leathers are shown in the new Fall shades to go with the gowns. And they're exceptional values, $1.50 and up.

Let a Geneva Expert fix that broken watch.

GENEVA
Watch and Optical Co.,
305 So. Broadway

Peerless Brand
Olive Oil
A surpassing quality under our own label. 40c and 70c for good size bottles.
SO. CALIFORNIA WINE CO.
Phones: Ex. 16; Main 332.
518 S. Main St. 744 S. Spring St.

Myer Siegel & Co.
251-255 So. BROADWAY
"The Exclusive Specialty House"
MISSES' AND SMALL WOMEN'S
Tailor Made Suits $18.50 and $22.50
Striking models, man-tailored suits expressly designed fashions for misses and small women; sizes 14, 16, 18 years and 32 to 36-inch bust.
Materials are handsome tweeds, French Worsteds and Serges in all new shades.
Misses' and Girls' Trimmed Hats
$5.00, $7.50, $9.00 up
Exquisite modes of Siegel's exclusive individual design, tastefully trimmed to your order, in most becoming shapes of French Felt, Beaver, also copies of foreign models.
"SIEGEL'S FOR WOMEN'S AND CHILDREN'S WEAR"

GILT FRAMES
New line just received—gold plated, all shapes and sizes.
Visit our art galleries.
Sanborn, Vail & Co.
434 S. Broadway

Here's Drug Economy for You
These prices need no comment. If you need drugs, you will surely buy them at these prices.
They Are for This Week Only

25c Seidlitz Powders (1 doz.)	20c
25c Lithia Tablets (5 gr.)	20c
25c Peroxide Hydrogen (Park Davis's)	10c
Euthymol Tooth Paste	10c
Physicians' and Surgeons' Soap—4 cakes	25c
La Trefle Soap, cake	50c
Ideal Perfume, oz.	$1.50
50c Celestial Cream	35c

This is a delightful skin preparation; a regular complexion beautifier—and it doesn't grow hair. This price is very special.
Boswell & Noyes
Third and Broadway

Cemeteries.
INGLEWOOD PARK CEMETERY
Two miles outside the city limits, on the Los Angeles and Redondo Ry.; 300 acres of perfect land with improvements outclassing any cemetery on the Coast.
Office 306-7 Security Bldg. Phones F3303; Main 4659. Supt. Phone, A9593
Forest Lawn Cemetery
Natural rolling lawns and beautiful trees has made this the ideal cemetery. Perpetual care plan—eighteen minutes from Los Angeles on the Glendale car line.
Call at offices 204 Wright & Callender Building for free transportation. Phones Sunset Main 9453, Home F7504.
Connell Company, Funeral Directors. 2021 S. Grand ave. Telephone M. 9453; Pbsk.
Veronica for Constipation, 50c. Veronica for kidneys, 50c.

A PAIR OF PANTS WILL HELP OUT
your old coat and vest and give you a suit practically as good as new.
We're headquarters for trousers—the made-to-measure, fit-perfect, satisfactory kind.
$5 to $10.
Wide variety of the latest shades in fashionable trouserings.
Brauer & Krohn
"Tailors to Men Who Know."
128-130 S. Spring St.
Cor. 5th and Spring.
114½ So. Main St.

Ostrich Trimmed High Class Hats
THE MOST REMARKABLE VALUES in swell hats that we've ever offered at a moderate price. Superb $25.00 creations rich enough for the swellest functions for only $18
Hoffman's
THE LARGEST Millinery HOUSE ON THE PACIFIC COAST
133½-135 S. SPRING ST. LOS ANGELES

BLACKBURN'S STAYON GLASSES
The New Safety Device Guaranteed to Fit All Noses.
THE WHITLEY JEWELRY CO.,
347 South Broadway.

Shampoo?
Bennett Shampoos are refreshing and enjoyable—50c.
THE BENNETT TOILET PARLORS
N.E. Cor. Fifth and Spring.

ATTENTION!
Capt. John's Orderlies
For Biliousness and Constipation
40 Doses 25c—3 for 65c.
THE OWL DRUG CO.
320 S. Spring st. Broadway & 5th

THE DAYLIGHT STORE. BOTH PHONES EX. 132
Jacoby Bros.
231-233-235 South Broadway.
"SOMETHING NEW EVERY DAY"

35c Hdkfs. 19c
A large sample line of beautiful broidered Swiss handkerchiefs bought for Xmas, but arrived early; values up to 35c. Special Friday.....19c

GREAT TWO-DAY RIBBON CARNIVAL

Thousands of bolts of the season's newest and most wanted ribbons, every shade; every width, and a variety so great as to suit any purpose imaginable—at carnival prices that will please and profit you.

30c Value, Baby Ribbon, also satin taffeta and fancy checked French wash ribbon, in pink, blue, white, green and black; Nos. 1, and 1½. Carnival Sale Price, bolt.....19c

25c Messaline Ribbon and high-grade luster taffeta, 4 to 5 inches wide, all good colors; values to 25c. Carnival Sale Price, yard...12½c

10c Value, Liberty Satin, weight; also taffeta ribbon, fancy Persian bands, ¾ inch 2½ inches wide. Carnival Price, yard.....

40c Value, Fancy Stripes, satin, messaline and plaids, for millinery purposes, and hat bows, etc.; big newest shades. Carnival Sale yard .....

$37.50 Special Attention Black Willow Plumes $23.5
Full 25 inches long; 15 inches in width; hand tied, choicest male stock; a bargain at $37.50; our price Friday, only.....

An Underwear Economy Message
Every posted shopper in town will respond to this low price message. The assortment is complete; the qualities unsurpassed; the values phenomenal.

Women's 35c Vests and Pants 25c
White heavy weight cotton, extra well made; all sizes required and some extra sizes. 35c quality 25c

Women's 50c Alliance Corset Covers 35c
An unusual purchase. Come in white cotton, winter weight; high neck, long sleeves. Regular and extra sizes. Best 50c quality. Very special 35c

Women's 69c Vests, Pants, Union Suits 50c
Vests, pants and tights come in six weights and styles, including Springfield, Formosa and Forest Mills; hand finished and silk taped. Both regular and extra sizes. Union suits in cream and natural. 69c quality 50c

Women's $1.25 Wool Vests Pants $1.00
Three kinds fine white and natural wool; hand two weights. Come regular and extra size. Extra $1.25 value.....

Boys' and Girls' 39c Underv 25c
Separate pieces in ecru, cream and gray; garments that sell readily at 35c. All sizes.....

Children's 65c Vests and Pants 39c
Forest Mills in two weights; not all sizes. Best 50c and 65c quality, special.....

Children's 69c Wool Vests Pants 50c
Three weights, nice soft wool garments, made by Forest Mills. Others ask 65c to 75c for these.....

Closing Out Drapery Department
One-Third to One-Half Regular Selling Price
$15,000.00 Worth of Choice Drapery Materials Must Be Closed Out at Once. Anticipate your future needs at this great money-saving sale. Below are but a few of the many items.

15c Silkoline—36 inches wide; many pretty patterns, in floral effects, stripes and plain colors. Sale price, a yard 9c
25c Madras cretonnes, figured drapery swissees and plain denim, in red shades. Sale price, a yard...15c
35c Art Denim, large flower patterns, in neat colorings, extra good weight, fine woven cloth. Sale price, a yard 20c
12½c Cotton Challie, good width and strong thread, scroll patterns, in colors. Splendid materials for making comforters. Sale price, a yard.....7½c
75c White and Ecru Cape Curtain Net—54 inches wide; extra heavy. A yard 45c
$1.35 Extra Fine Dotted Nets—64 and 72 inches wide; in white only. Choice, a yard.....
$2.25 Silk and Linen Figured Damask—54 inches wide; beautiful colors and designs. Yard.....
$1.00 Plain and Figured Reppa—Good for portieres and couch covers. Yard.....
95c Figured Velvets and Velour—27 inches wide; red, green and old rose; in floral designs. A yard .....
35c Fancy Edge and Band Trimmed Nets—54 inches wide; for bungalow curtains; a variety of patterns. Choice, a yard.....
Rear Main Floor.

Cummings Shoe Co.
551 So. Broadway

Emerson Pianos
The Burton
756-760 So. Bdwy.
New Store
Eve

ONE PRICE; PROMPT DELIVERY
Pease Bros. Furniture Co.
640-646 SOUTH HILL ST.

AUCTION ORIENTAL
Watch out for special sales Monday, Tuesday Wednesday next week
252 SOUTH BROA

BRADFORD'S CREAM BREAD

THE TRUNKS HAT ICKLE RAVELERS
Can Be Found at
G. U. WHITNEY'S TRUNK STORE,
228 S. Main St.

Sale of Walker Portable
Geo. J. Birkel
Steinway, Cecilian and V
345-347 South Spr

New Curtain Scrims
All pure linen, plain or fancy, 40 to 48 inches wide; in white, cream or Arab.—25c, 40c, 50c and 75c.

VILLE DE PARIS
317-325 SO. BROADWAY 314-322 SO. HILL STREET
A. FUSENOT CO.

Fringe 2c Per Yard
We will close out our stock of cotton or silk ball and tassel fringe, regularly worth 5c, 8½c and 10c yard, at 2c yard.

SPECIAL SALE OF
Lace Curtains and Window Nets

We offer today $3.25 values in Colonial and Art Glass Lace Curtains at, pair.....$2.50

Silk Faced ART GLASS TAPESTRY, patterns to select from; at yd.. Reduced from $5.00. $1.75

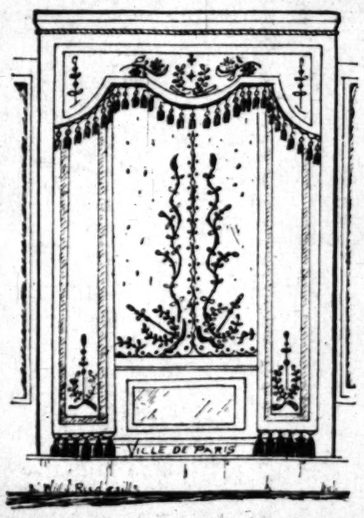

High Class Lace Curtains
Odd Pairs at About Half Price
To close out a number of fine curtains, in 2 and 4 pair lots, left after our stirring sale of curtains, we make the following reductions:

$13.50 Curtains at	$ 6.50
$15.50 Curtains at	$ 7.50
$24.00 Curtains at	$12.00
$28.50 Curtains at	$15.00
$29.00 Curtains at	$16.50
$30.00 Curtains at	$17.50

All typical Parlor Curtains in attractive designs. Such values deserve your immediate inspection, owing to the limited number.

More Artistic Than Ever
We are making a special display in our big curtain section of the much wanted
Artistic Curtain Nets
It is the object of this department to show all the new ideas in window decoration in patterns not seen in ordinary stores. We are displaying the latest effects in
Art Glass — Colonial — Oriental — Empire —Fish Nets—Bungalow Nets, etc. Values in the above goods up to 75c a yard will be offered as a special today, at, yard.....50c

Hand Made Arabian Lace Curtains
We also offer odd pairs in these fine imported curtains, from Belgium. Large business always leaves broken assortments. These curtains are in 2 and 4 pair lots—of the better hand-made goods.

$10.00 Curtains Reduced to	$7.50	$21.00 Curtains Reduced to	$
$12.00 Curtains Reduced to	$8.50	$19.00 Curtains Reduced to	$
$13.50 Curtains Reduced to	$9.00	$20.00 Curtains Reduced to	$

Editorial Section.
PART II—LOCAL SHEET: 12 PAGES

Los Angeles Daily Times

California del Sur.
CITY AND COUNTRY

XXVIIth YEAR. FRIDAY MORNING, NOVEMBER 6, 1908. On All News Stands, Trains and Streets. 5 CENTS.

H. B. Blackstone Co.
320-322 BROADWAY DRY GOODS PHONES EX. 850 M. 850
Between Third and Fourth Sts.

Short Street Hats at $8, $10, $12 and up.
Untrimmed Shapes—those large ultra-fashionable hats of Ottoman silk, satin or felt, up from $3.50.
Fancy Wings, Feathers, Quills and Ottoman Ribbons at the lowest prices consistent with Blackstone quality.
(Second Floor.)

Wool Tailored Waists $3.85

...tailed flannel waists with plaited front and back and collar and ...k to match; narrow stripes or hairlines of lavender, blue, ...wn and black on white grounds. Style and comfort both in ...e waist. Priced for Friday and Saturday at $3.85.
—Second Floor—

Kimono Comfort

...e you were thinking about house garments for winter wear. ...ments now are complete, but with these sharp mornings and even... ...ey will soon be picked over.

...ong CREPE KIMONOS, in plain ...rs, at $1.50.
...ny printed styles up from $2.50.
LONG FLANNELETTE KIMONOS, all colors up from $2.50.
SHORT CREPE SACQUES and kimonos, $1.50.
...OWNS, either long or short styles in any wanted plain color; ...ete assortments.
—Third Floor—

Japanese Porch Rugs

...rugs we feature today are well worth coming to see: they ...ment values you'll not match soon again. They are made ...eavy, finely woven straw; plain centers with borders all ...d, and well finished edges. Two sizes.

...OOT JAP ...CH RUGS $3.00
4x12-FOOT JAP PORCH RUGS AT $4.00
—Rug Dept.— —Fourth Floor—

The Melody Valve

...e Farrand-Cecilian Company originated the system in Piano Players ...ended to bring out the melody above the accompaniment. This ...ature is one which has put the Farrand-Cecilian at the head of all ...yer Pianos, for this reason: with the Farrand-Cecilian the theme ...ld be accentuated without going contrary to the composer's idea of ...s own composition—all other accentuating devices make it impossible ...n to play according to the composers' ideas. There are a thousand ...her points of superiority in the Farrand-Cecilian. One of our sales... ...n will gladly explain them to you.

One of the many features that sets the Farrand-Cecilian Inside Piano apart from all others

Cecilian Recital Today
Mr. A. Lowinsky, the violinist, will play several numbers at today's recital. The Cecilian will render many selections of unusual interest. Recital at 3 o'clock. Take elevator to fifth floor.

Free Music

...When you buy a Farrand-Cecilian we give you, absolutely free, a liberal supply of music rolls. You can exchange music rolls in our library without cost—this means that your music costs absolutely ...thing a piano you should consider when you buy a Player Piano.

Geo. J. Birkel Company
Steinway, Cecilian and Victor Dealers
345-347 South Spring Street

...der a Suit
...or
...vercoat
...day and Get
...an Extra
...AIR of
...ANTS
FREE

...r overcoat made to ...y $15, $20 or ...an extra pair of ...$5 to $6. AB... ...FREE — That's ...r today and to... ...difference what ...or overcoat you or... ...give you the extra ...stock of woolens in... ...the latest shades in ...and overcoatings— ...ds of patterns to ...from.
...direct importers— ...ity we can make ...$10 to $15 lower than ...tailoring establish... ...Los Angeles. ...you a stylish, made-to-measure suit at ...of ready-mades." ...imitators. Get the right place. There ...Scotch Tailors store in Los Angeles. ...the number—330 South Spring St.
SCOTCH TAILORS
...South Spring
...I. SMITH & CO.

...y Nets
...LASS TAPESTRY, four ...s, at yd. $1.75
...Artistic ...n Ever
...special display in our ...of the much wanted
...urtain Nets
...s department to show ...window decorations ...n in ordinary stores. ...he latest effects in
...—Oriental—Empire ...low Nets, etc. Val... ...ods up to 75c a yard
...d. 50c
...Curtains
...Belgium. Large ...are in 2 and 4 pair
...educed to $10.00
...educed to $11.00
...educed to $12.00
...2c Per Yard
...se out our stock of ...silk ball and tassel ...arly worth 5c, 8 1-3c ..., at 2c yard.

FRESH COURAGE.

VICTORIOUS "DRYS" PLAN CITY ATTACK.

Great Gains Over Liquor in Country Precincts Move Them to Start Early Campaign in Los Angeles—Royal Arch Gets Busy.

FLUSHED with their victory in the country districts of Southern California, the anti-saloon forces are mobilizing for a general assault on Los Angeles city. Twenty-five saloons were voted out in the local option election, Tuesday, and some of the strongest liquor fortresses fell in the southern part of the State.

Acton, Newhall and Wilmington, in Los Angeles county, and the whole of San Diego county outside San Diego city and Coronado have gone dry.

The 200 saloonkeepers in Los Angeles city have been assessed $25 a month each by the Royal Arch for a campaign fund to fight the anti-saloon aggression. This assessment was announced yesterday afternoon. The saloon men hope that the fight over a prohibition ordinance will not come until next fall; but the victorious white ribboners are not inclined to permit the enemy to remain so long in undisturbed possession of Los Angeles.

Some of the most optimistic are in favor of circulating initiative anti-saloon petitions at once so that the election itself may be held by the first of the year.

In the county the anti-saloon forces indorsed Nellis and Pridham for Supervisor and they did some valiant campaigning for both.

NO PLEDGES GIVEN.

"We received no anti-election pledges from either," said Dr. E. S. Champan, superintendent of the Anti-saloon League, yesterday. "It is against the State law for a candidate to make pledges before election. But each in speaking during his campaign assured us that he will preserve both the letter and the spirit of the local option expressions of each community.

"During the campaign, we sent 100,000 pieces of literature to the electors in the Fourth and Fifth Supervisoral districts, asking them to support Nellis and Pridham. We also indorsed McCabe and did our best to secure his election. We are well pleased with the new Board of Supervisors; we think it is the fairest the county has ever selected."

While the returns from the county show that the anti-saloon forces have gained some important outposts, they also record the loss of a few small districts. In some out-of-the-way places dry communities actually voted "wet."

This gain on the part of the liquor forces is due to the changes in precinct lines since the last election, rather than to any revulsion of feeling against the cold-water laws.

REDISTRICTING RESPONSIBLE.

Since the last election the Supervisors have redistricted most of the country precincts. It now appears that the liquor forces did not overlook their opportunities while this change was taking place. Some of the new precincts are so formed that the "wet" section of the old precinct comprises a precinct of itself. And the new precinct in some cases voted for saloons. This occurred at Laguna, where the new precinct voted wet by a majority of five votes.

One surprise is the vote at Acton. This district was considered as one of the strongholds of the Royal Arch. No one even suggested that it had turned temperance until the vote was counted Tuesday night.

The capture of Newhall by the anti-saloon forces has occasioned an unpleasant surprise for the liquor forces, especially in the northern part of the county. This precinct comprised one of the banner camps of the "wets." The official vote on the local option election has not been received, but the result has reached here by long distance telephone.

HOW THEY VOTED.

Here is the list of the county precincts which voted on local option Tuesday, so far as reported to the County Clerk:

Precinct.	Wet.	Dry.
Altadena	28	81
Arcadia	7	8
Azusa	20	55
Alamitos, No. 1	48	86
Alamitos, No. 2	41	108
Alamitos, No. 3	19	100
Arlington	18	39
Artesia	65	123
Burbank	44	139
Belvedere	87	153
Ballona	118	174
Cienega	23	51
Clearwater	40	93
Colegrove	30	60
Calabasas	30	52
Chatsworth	9	20
Lomita	9	9
Lankershim	72	93
Lancaster	75	95
Lamanda, No. 1	36	115
Lamanda, No. 2	10	6
La Libre	10	6
Laguna	40	35
La Verne	12	55
Montebello	23	70
Malibu	10	6
Miramonte	52	99
Moneta	31	86
Naples	20	47
Palmdale	34	37
Rivera	23	75
Rowland	62	50
San Gabriel	94	131
San Fernando	74	187
San Vicente	17	7
Spadra	19	42
Shorb	77	114
Sherman	49	98
Sunland	13	40
San Dimas	24	102
Terminal	45	26
Tropico	90	186
Wiseburn	21	40
Wilmington	56	62
Willowbrook	43	77

OTHERS GONE DRY.

From this list there are eleven precincts' missing; nine of these are known to have gone dry, two are reported to have voted "wet."

The campaign conducted here by the Anti-Saloon League extended over the whole of the State. In ten counties there was a vote on local option. The only reports received so far are from here and from San Diego. The victory of the "drys" in San Diego county was sweeping. After the first of the year, saloons will be abolished from the whole of San Diego county outside the incorporated cities of San Diego and Coronado.

In Los Angeles county outside the incorporated cities a vote on local option is taken at each county election. Then each community passes its verdict on the saloon question. The Supervisors have obligated themselves to grant no licenses for saloons in precincts that vote dry.

During the last two years, restaurants have been permitted to sell liquor in some of the dry communities. The anti-saloon forces call this a subterfuge; they say that under the new Board of Supervisors no such privilege will be permitted.

IN OTHER COUNTIES.

The Anti-Saloon League took a prominent part in the election for Supervisor in San Bernardino county. There the league opposed the election of Nelson, and they feel that his defeat shows their work was well done.

In Riverside county the anti-saloon forces opposed the election of Collier to the State Assembly by reason of his high-license record.

"It was not because Collier once voted for high license that we opposed him," said Dr. Chapman yesterday, "it was because he voted to place saloons in Corona after the people in a local option election voted that the town should go dry. At that election he promised his vote on the question of saloons would be governed by the voice of the people as expressed in the local option vote. Then he went on the board and voted to place three saloons in Corona.

"We opposed him, just as we oppose every one who violates his promises. We did not go into the campaign to elect the Prohibition candidate—we should have worked for him if he had been a Democrat with a clean record—we went in to defeat Collier. I regret that we did not succeed."

The Anti-Saloon League has received some valuable campaign amunition in the form of reports from the South to the effect that the Federal government is losing several million dollars in revenue because the big distilleries are making only about a tenth as much liquor as they did before prohibition swept Dixie. They say this is the final answer to the question—"does prohibition prohibit?"

BLIND PIGS HERE.

"In Los Angeles," said Dr. Chapman, energetically, "there are 200 saloons and 140 blind pigs, according to our last report."

This is a poser, coming right at a time when the grand jury is in session, too.

"On what do you base your statement concerning the blind pigs?" The Times reporter asked.

"On the government reports," replier the chief of the anti-saloon forces. "There are 140 places here that hold a government liquor license and no license from the city. Those places I call blind pigs."

The anti-saloon forces seem to be just as strongly opposed to high license as are the liquor men, but from different motives. The antis say that to increase the license means to dig entrenchments for the enemy. One of the strongest arguments they have to meet in anti-saloon campaign is that the city cannot afford to forego the revenue it receives in licenses from the saloons; the higher the license the greater the revenue and the more reluctant the community to give it up.

Several members of the City Council have been considering an ordinance increasing the saloon license here to $150 a month. Some of the leaders in the anti-saloon movement assert that the presentation of this petition will be the signal for opening an anti-saloon campaign by placing in circulation petitions calling for an immediate election.

It is generally understood that such petitions will be circulated in time to force a vote on the saloon question at the next city election; the enthusiastic leaguers appear to be ready to start the campaign right now and settle the question at a special election in which municipal offices will not be involved.

THE LIMIT.

"BLACK TEAL" NEWEST DUCK.

TENDERFOOT HUNTERS GATHER IN MUD HENS.

New York Tourists Bring "Game" to Alexandria for Distribution to Friends, Who Return Contributions Without Thanks—Now Fumigation Is the Order at Hotel.

The heads of the four largest department stores in the city, the management of the Hotel Alexandria and four enthusiastic but misguided tourists from New York are endeavoring to fix the ownership of a bag filled with mud hens which were supposed to be the toothsome teal.

Messrs A. S. Healy, Samuel Rosenberg, John Flynn and James Norton of New York left Saturday for Lakeside Inn, in San Diego county, for a day's duck shooting. Flynn and Norton were seasoned hunters, but Healy and Rosenberg were novices. The former picked out a flock of mud hens and informed the latter that they were "black teal," an unusually toothsome bird. They magnanimously offered to leave the flock to Healy and Rosenberg, and they would go farther.

All day Healy and Rosenberg enthusiastically shot mud hens until they had a total of sixty, which they packed in a sack and started for the hotel. Flynn and Norton had preceded them and had warned the hotel people not to say that the Healy and Rosenberg catch was anything but teal.

The bag was brought to the Alexandria, and the proud owners ordered them put on ice. When the bag reached the chef's department of the hotel he ordered it dumped into a corner. By this time the well-known odor of the mud hen began to permeate.

In the meantime Healy and Rosenberg made out a list of friends to whom they wanted to send birds as samples of their Rooseveltian prowess. The heads of the four big department stores were on the list, and the packages containing the birds were sent out.

Within the hour neat packages were later returned to the Alexandria labeled with the names of Healy and Rosenberg. Clerk Sibbald had been tipped off to the character of the "ducks," and, suspecting that the recipients of the birds had returned them, he had one package opened and the birds were found. Instead of sending them to the rooms of the gentlemen, Clerk Sibbald thoughtfully left the package near a steam radiator throughout the night, and yesterday morning had them sent to the rooms of the hunters, where they were opened.

Yesterday it was necessary to fumigate the rooms of Healy and Rosenberg, while Flynn and Norton have thought best to leave town for a few days while Healy and Rosenberg cool off.

MATCHES AND MICE.

Mice chewing matches in a closet were responsible for a fire which damaged the residence of T. J. Sepulverda at No. 1345 West Thirty-fifth street at 10 o'clock last night to the extent of $100. The fire was not discovered until members of the family went upstairs to bed. The rooms were full of smoke and as soon as the closet door was opened the smoldering wood burst into flames. The fire department was called and quickly extinguished the blaze.

NERVE-RACKING.

STRIPPED FOR DESERT RACE.

Autos Are Ready for Their Fierce Struggle.

Through Burning Sands Must Wing Flight.

Will Cross Flooded River on Crazy Raft.

Three peculiarly equipped cars will leave Los Angeles in the early hours of Sunday morning for Phoenix. Stripped to the chassis, with auxiliary tanks and special paraphernalia for battling with the desert sands, the autos will be driven the 455 miles between this city and the Arizona capital.

An element of extreme danger will attend the race. For hundreds of miles the machines will thread mere desert paths where no habitation will greet the drivers.

Over dangerous alkali bogs, where the quaking surface threatens to engulf the car that leaves the road, these machines will race. Hub deep in treacherous quicksands the drivers must keep ever on toward the distant goal.

The prize is a silver trophy, but far more than this the men in the cars covet the honor of winning.

The cars will leave here an hour apart, the first to depart at midnight Saturday. In the dead of night the Colorado River, swollen with snow water must be crossed, adding another grave danger to this remarkable run.

MINUTES COUNT.

With two remaining days before the Los Angeles-Phoenix race, every minute must be made to count. Auxiliary tanks, and special equipment have all been rigged and the three cars are almost ready to start. At midnight the first racer will leave the Hollenbeck for the run across the desert.

There was a conference yesterday at the Hollenbeck, of the owners of the cars entered in the race. It was agreed to take only one specified route. Any car failing to touch the towns named on the list will be disqualified. The cars will leave the Hollenbeck and go north on Spring street to Main, thence out to Eastlake Park, and over the Mission road to El Monte. From El Monte the lower road will be followed to Puente and Pomona, Ontario, Uplands, Cucamonga and San Bernardino.

DANGEROUS ROUTE.

Leaving San Bernardino, the cars will be driven to Beaumont, and the first stage of the desert run will be begun. After Beaumont the next town reached will be Palm Springs, then Indio and Mecca, Dos Palmos and Chuckawalla Springs and Ehrensberg. He was at that time employed by a morning paper.

Mayor MacAleer was at that time at the head of the municipal government. It was a matter of general suspicion that money was collected from women of the underworld. Bechdolt was ordered to "find out."

He was selected for this purpose on account of his long and interesting career as a newspaper criminologist. Bechdolt knows crooks as thoroughly as Josiah Flynt knew tramps, and writes better.

Slipping into the half-world, he spent several weeks finding out if money was paid, and to whom it was paid. As the result of his detective work was never printed in the paper for which he was working, it was, and is, generally supposed that he was not able to definitely connect the men "higher up" with the collection of the graft money.

He told the results of some of his investigations to several newspaper friends; one of the most eager listeners was the reporter who confided in Tommy Woolwine.

Not very long after the investigation, Bechdolt changed to another paper, and then joined the staff of McClure's Magazine to do some work on the San Francisco graft prosecution. Toward the end of last year he dropped magazine "reporting" and entered into a sort of literary partnership with James Hopper.

He has been a resident of the literary colonies at Mill Valley and El Carmel.

Whatever Bechdolt knows about municipal graft must, of a necessity, refer to the administration previous to that of Mayor Harper.

UNDELIVERED TELEGRAMS.

There are undelivered messages at the Postal Telegraph Company, No. 431 South Spring street, for I. Steinan, Edwin Christy, Miss Tessie Ward, Jos. G.

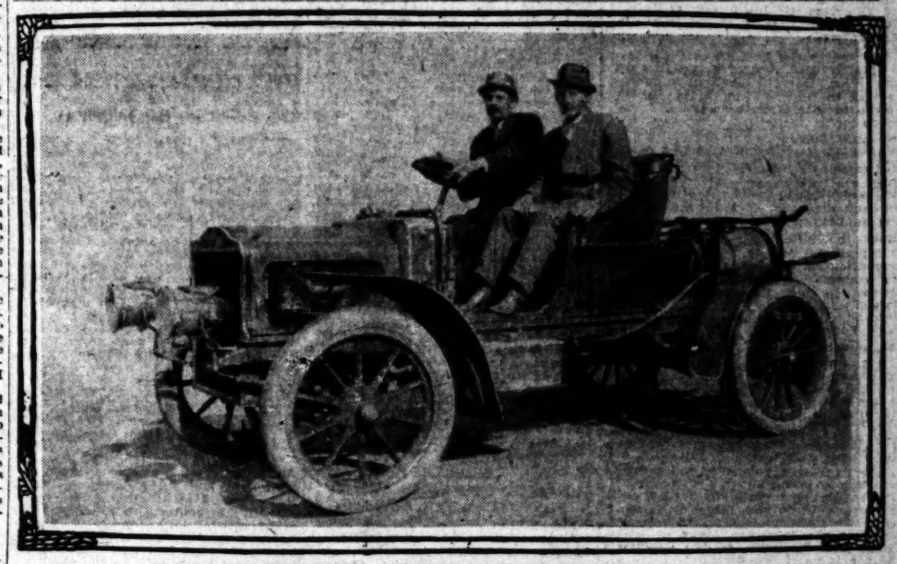

F. C. Fenner in His Black Bess.
With him is George Adair, who will act as mechanician during the Los Angeles-Phoenix road race.

IMPORTED.

NEW WITNESS IN BIG "QUIZ."

GRAND JURY WITNESS COMING FROM THE NORTH.

Writer Who, as Police Reporter, Investigated Conditions in Tenderloin, Summoned to Tell What He Knows—District Attorney Seeking All Evidence of Wrongdoing.

Fred R. Bechdolt, author and magazine writer, is due in Los Angeles this morning to take a hand in the grand jury investigation.

He will be the most important witness who has thus far testified. In fact, Bechdolt's investigations in the Tenderloin are said to form the basis for most of the reports made to Tommy Woolwine by a bunch of "shine" detectives.

Bechdolt will be the Hamlet in this drama.

His testimony will have an added picturesqueness owing to the fact that he made the investigation as an obscure and unheard-of police reporter. He comes back to testify as a literary man of established reputation.

He is one of the authors of "9009"—a remarkable novel of prison life which has been one of the literary hits of the year. His vivid, strong short stories of life in the mines are now running through the magazines.

The calling of Bechdolt from the northern part of the State is only one of the proofs of Dist.-Atty. Frederick's intention to get at the bottom of all the charges that have been made. Other witnesses are likely to be called from distant points.

Even if they don't learn much about the present condition, the members of the grand jury are at least due for an interesting session.

Every one in the newspaper world knows that Bechdolt made a long investigation into Tenderloin conditions in this city, two or three years ago. He was at that time employed by a morning paper.

Mayor MacAleer was at that time at the head of the municipal government. It was a matter of general suspicion that money was collected from women of the underworld. Bechdolt was ordered to "find out."

He was selected for this purpose on account of his long and interesting career as a newspaper criminologist. Bechdolt knows crooks as thoroughly as Josiah Flynt knew tramps, and writes better.

Slipping into the half-world, he spent several weeks finding out if money was paid, and to whom it was paid. As the result of his detective work was never printed in the paper for which he was working, it was, and is, generally supposed that he was not able to definitely connect the men "higher up" with the collection of the graft money.

He told the results of some of his investigations to several newspaper friends; one of the most eager listeners was the reporter who confided in Tommy Woolwine.

Not very long after the investigation, Bechdolt changed to another paper, and then joined the staff of McClure's Magazine to do some work on the San Francisco graft prosecution. Toward the end of last year he dropped magazine "reporting" and entered into a sort of literary partnership with James Hopper.

He has been a resident of the literary colonies at Mill Valley and El Carmel.

Whatever Bechdolt knows about municipal graft must, of a necessity, refer to the administration previous to that of Mayor Harper.

UNDELIVERED TELEGRAMS.

There are undelivered messages at the Postal Telegraph Company, No. 431 South Spring street, for I. Steinan, Edwin Christy, Miss Tessie Ward, Jos. G. Fenner is familiar with the road from there to the finish. He has made three trips between here and Phoenix.

dangerous. Should the cars have to cross at night it will be extremely dangerous. The ferry is a large raft, propelled by man power—four Indians.

The cars will be driven onto the raft, and the big float will be shoved out into the swollen stream at a point several hundred yards above the landing place on the opposite side. Men will be stationed on each side of the Colorado to take the time of the arrival and departure of the racers.

After leaving Ehrensberg the cars will pass through Quartzsite, on the eastern side of the river, and Salome, Buckeye and so to Phoenix. At Buckeye a guide will ride in each racing machine, enabling the drivers to follow the last thirty-four miles of road with ease. The finish will be at the office of the Arizona Republican.

The road from Los Angeles to Phoenix is the worst in the world, according to John S. Mitchell, manager of the Hollenbeck Hotel, who has charge of the race at this end. From Mecca to Dos Palmos the steep, sandy grades make the going extremely difficult.

A. J. Smith has been working overtime to get his Elmore Bulldog into shape for the trying grind. The car looks fit, and with the experience Smith already has had, should give a good account of itself. He will be relieved by D. B. Rose for a part of the long drive, but Smith will take the car through himself the greater part of the distance. There are seats for two on the Bulldog, and the mechanicism will ride with Rose and with Smith.

The car was shipped here from Phoenix by express, following the run to that city over the desert, which Smith made recently. The machine is in as good shape as when it left.

Work fitting up Tabasco, Leon T. Shettler's Kissel-Kar, for the race was finished yesterday, and the machine will be given its final tryout today. After a short run this morning the racer will be allowed to rest until the start of the long flight.

The car presents a unique appearance. It is a stock car, excepting for the additional attachments, put on to assist in making speed on the desert. On the rear are three extra tanks. The largest will carry gasoline, which will take the car the entire distance. Another tank is for water, and a third will carry an extra supply of oil.

The car has seats for only two, but a third will be provided to make room for the entire crew. Bert Latham and Lee Gerricke will take the Kissel from Los Angeles to Mecca. Harris Hanshue will board the car at Banning, and C. H. Bigelow will join the crew at Mecca. Hanshue and Latham will alternate at the wheel. Both men are well known as road drivers, and two better could not be found. Bigelow is an expert on the desert, and will be of great assistance.

"Black Bess," the White steamer that is going after the record, returned Monday from a second trial trip over a part of the course.

F. C. Fenner, who will drive his car in the race, left Sunday afternoon in "Black Bess," with A. Forbes as mechanician, for a trial spin.

A good part of the trip was made at the rate of about fifty miles an hour. This run was not really a trial trip, but only to ease the engine. Fenner reports the roads as far as he went to be in a little better condition than when he last drove over the course.

H. D. Ryus, who has driven the White to victory to Mt. Baldy in every race, will drive the car from here to Mecca, a distance of 148.7 miles. Forbes will be mechanician. It will be remembered that Ryus and Forbes were the crew on the winning car to Baldy the last race.

From Mecca to Phoenix, a distance of 307 miles, Fenner will drive the car, with G. M. Adair as mechanician. Fenner is familiar with the road from there to the finish. He has made three trips between here and Phoenix.

EMPHATIC.

DISREGARDS ORDER, SHOT IN THE JAW.

THOMAS MULLEN, laborer, aged 52 years, was shot in the jaw and seriously injured about 10 o'clock last night at Brush Cañon and Hartford avenue, Hollywood, when he failed to throw up his hands at the command of three highwaymen. His companions, John Shaw and Samuel Nestas, also received brutal treatment, being knocked down with the butt of a revolver after they had been searched. Their assailants got only $4.60, and escaped in the direction of Sherman.

Mullen was brought to the Los Angeles Receiving Hospital. The bullet shattered the left side of his lower jaw bone and lodged in his neck. Although the police surgeons probed for the missile they were unable to extract it. He will be taken to the County Hospital today, where another attempt will be made to take out the bullet.

Shaw and Nestas were treated at the Los Angeles Stone Company's camp in Brush Cañon, where they are employed. Their injuries consist of slight lacerations of the scalp.

The three men had received their pay yesterday from the stone company and had gone to Hollywood to make some purchases. They were returning to the camp when three men masked with handkerchiefs, stepped out of the brush. Shaw and Nestas held up their hands quickly on command. Mullen faltered and was shot. When he fell, his assailant stooped over him and searched his pockets. The highwaymen overlooked 60 cents, all the money Mullen had.

Shaw and Nestas started to run, but were stopped and searched, their combined loss totaling $4. Then the two victims were clubbed and left unconscious in the road.

Shaw recovered consciousness first and staggered to camp, about a quarter of a mile away, where he informed other men. Two men brought Mullen to Los Angeles on a street car, and Nestas was taken to camp, where he revived.

None of the men could give a good description of the members of the attacking party. It was dark in the cañon and the robbers stepped out of a thick patch of brush. Mullen says the man who shot him was tall and wore rough clothing. The man who searched Shaw was short and of stocky build, wearing a soft felt hat and dark clothes.

THE PUBLIC SERVICE.

SUMMARY OF THE DAY.

E. R. Werdin made another complaint on the paving of Grand avenue, saying the gutter blocks are less than required by the specifications.

Judge Rives heard testimony yesterday on the application of Miss Elizabeth Sima that Mrs. Mary J. Pinkerton be appointed guardian of her estate in place of her mother, Mrs. E. Lopatoski, said by her daughter to be an unfit person.

Supervisors Patterson and Wilson gave testimony before Judge Bordwell yesterday in the hearing on the good roads bond matter, evidence in which was closed.

George B. Purvis, Arcadia saloonkeeper, was refused admittance to citizenship by Judge James.

Elias Hamlet, alias Guy Hadley, was sentenced to ten years in Folsom prison by Judge Jamison yesterday, following Hamlet's conviction for assault to murder his wife, Mrs. Emma L. Hamlet.

AT THE CITY HALL.

SAYS GRANITE UNDERSIZED.

ANOTHER COMPLAINT ON THE GRAND-AVENUE PAVING.

Werdin Wants Specifications Enforced to the Letter and Cites Instance Where They Were on Another Contractor—Board Will Investigate Size of Gutter Blocks.

Ernest R. Werdin, manager of the Western Paving Company, was before the Board of Public Works yesterday long enough to make a new complaint about the work of the Fairchild-Gilmore-Walton Company on Grand avenue. Werdin said the company was being permitted to lay granite-gutter stones that are less than the dimensions required by the specifications.

"When I called the inspector's attention to this," said Werdin, "he told me he was working under orders."

The irregular blocks are still being laid, Werdin said, and Inspector Edwards told him the complaint would be investigated.

"I have the word of Bly Bros.," Werdin also said, "that they were required to take out 5000 granite blocks on one block of one improvement because they were not exactly in compliance with the specifications. Why is it the letter of the specifications is enforced rigidly on some and not on others?"

Werdin also complained that early morning work was being done, without the presence of the city inspector, and that there are other evidences that the discipline of the engineer's office is not being enforced.

Chairman Hubbard of the Board of Public Works then told Werdin a story.

"I once had a gutter put in in front of my house," he said, "and as it was laid during my absence a neighbor kindly told me how it had been laid. It was not according to specifications at all. I remember that I complained to the Superintendent of Streets, who was Mr. Werdin, and he promised to come out the next morning at 10 o'clock. The next morning I waited—well, if I had been waiting until now Mr. Werdin would never have come, maybe. But the job, though not according to specifications, was a good one. And is a good one yet."

Werdin winked and laughed.

OUTFALL SEWER REPAIRS.
PIER PILING IS IN DANGER.

Gen. Chaffee and D. K. Edwards of the Board of Public Works, City Engineer Hamlin and Bridge Engineer Parker visited the pier of the outfall sewer yesterday to examine the condition of the pier piles, which have been a source of alarm for some weeks. These piles have been attacked by marine borers, and the structure which carries the sewage nearly 1000 feet beyond low tide is in danger of being seriously damaged by the elements in case of a storm.

That Monday the board asked the Council for an appropriation of $18,000 to pay for the work of reconstruction, and also for authority to let a contract for the work. The Council, however, believed that the pier should be supported with something more durable than wooden piling, and suggested an investigation of concrete piers. It is not likely, however, that the use of concrete will be advised. The city is obligated to maintain the discharge, and for this reason it is likely the present plans of reconstruction will be followed if the Council authorizes the letting of a contract.

New Fire House.

If the Fire Commissioners can arrange to pay for a lot at Figueroa and Slauson avenue out of next year's revenues a new engine-house will be erected at that location. A free option on the lot was given the commission yesterday, and the site has the approval of the Figueroa-Normandie Improvement Association and Chief Lips. The commission has appointed Frank A. Ball and A. H. Hatfield hosemen. C. G. Spencer, a probation hoseman, was dismissed for inefficiency.

Wants City to Pay.

A. N. Davidson filed a formal petition with the Council, asking to be relieved of a portion of the assessment against property owned by him on account of the construction of a sewer in West Eleventh street. The assessment amounts to $7000, and he asks the city to pay $1200 of it, because he alleges the preceding owners had a contract with the city that the property should have free sewer connec- [illegible] charge for a right of way. [illegible] heard of the claim [illegible] has declined to grant it, [illegible] gal department does not regard it as a good one.

Mr. Jaball Arrives.

Ed Rice, animal keeper at the Eastlake Park zoo, is preparing for a wedding festival for Leno Jaball of Hermosillo, Mex., has arrived. Leno came by express, with a tag, from W. T. Lake, his former owner, identifying him, and announcing that he will eat anything from peanut hulls to sponge cake, and that he likes beer. Mr. Lake sent him because he read in The Times that Miss Lena Jaballina, the first wild pig inhabitant of the zoo, was lonesome and wanted a mate. Leno is twice as big as Lena, with an appetite in proportion, and grunts that are never ending. Rice hopes in time for a very respectable family of Jaballs and Jaballinas.

APPEALS ARE FILED.

The defendant in the divorce case of John E. Saul against Emma Saul, filed appeal in the Supreme Court, yesterday, on technical grounds. Her husband obtained a decree in the Superior Court on statutory grounds. The case of E. C. Peck against Pierre Bernard, Jeannette Apion and others has been appealed. The original litigation was over title to land on Savannah street.

AT THE COURTHOUSE.

STRANGE SCENE IN COURTROOM.

MOTHER AND DAUGHTER ACCUSE EACH OTHER.

In Fight Over Control of Child's Estate Latter Says Her Mother Is Addicted to Use of Liquor, While Parent Asserts That the Girl Gets Drunk.

Mother and daughter made mutual charges of drunkenness and improper conduct before Judge Rives in the Probate Court, yesterday. They are Miss Elizabeth Sima, 16 years old, and Mrs. E. Lopatoski, whom Miss Sima asks the court to remove as guardian of her $7500 estate. Miss Sima wants her friend, Mrs. Mary J. Pinkerton, to be appointed guardian.

Miss Sima was injured in a trolley car accident when she was a child and the money received in settlement of her claim was invested for her in a house and lot. Her mother and her divorced father, Frank Sima, recently petitioned the court for leave to mortgage the property, saying that they desired to raise money with which to send their child to Germany where she could be educated. The petition is still pending.

Mrs. Lopatoski testified that trouble with her daughter has been due solely to the girl's companions, who have taken her to beer and dance halls, despite the mother's objections. She said that her daughter has come drunk at 2 o'clock in the morning, has been in the habit of staying out late nights, and a month ago, suddenly left home and went to live with Mrs. Pinkerton.

Humane Officer R. W. Reynolds said that in September, 1907, Mrs. Lopatoski complained to him of her daughter's conduct and that he had a conference with the daughter which resulted in her resuming her attendance at school. He said that he knew nothing to the detriment of Mrs. Lopatoski.

Miss Sima said that her mother is addicted to the use of liquor, keeps late hours, and that she left home because of her mother's objectionable conduct. The girl also charged that her mother and father have the intention of encumbering her property for their own purposes, that their plan of sending her to Germany is contrary to her desire, and is only a pretext to get her estate for themselves.

The court took the issue under advisement.

HADLEY CONFESSES SHAME.
SENTENCED FOR ASSAULT.

Elias Hamlet, alias Guy Hadley, who was convicted in Judge Jamison's court yesterday of assault to murder his wife, Mrs. Emma L. Hamlet, or Hadley, June 17 last, was sentenced to ten years in Folsom, after he made a full confession of his wrong doing. The convicted man asked that sentence be imposed without delay.

Hamlet startled every one when he took the stand yesterday in his own defense, by saying that his true name is Elias Hamlet, not Guy Hadley.

"I am sailing under false colors," he said. "Elias Hadley, State Treasurer of Indiana and Supreme Court Judge John B. Hadley of that State are my own cousins. When Cleveland defeated Blaine, I, as an enthusiastic Republican, bet beyond my means that Blaine would be elected. I was then superintendent of the Woodburn Sergeant Wheel Company of Indiana, with 400 men under me, and I had a fine wife and two children.

"I tried to recover my election loss at poker, and I soon lost my home, and finally because of my gambling habits I lost my position and moved south with my wife, who died in 1892. Then I dropped the name I had disgraced.

"I met my present wife in November, 1906, at a dance of the Magnolia Social Club. I called on her first in December and at that time she told me that she didn't go to the club to get a husband. We were engaged within a fortnight. I got hurt after our marriage. I could get no work, my wife grew irritable, and everything I tried to do went against me.

"When I went to her home that day, I intended only to end my troubles by shooting myself. I had no intention of hurting her and I don't remember firing the three shots at her, as she has testified. I saw blood on her bed after the shooting. I tried to put a bullet through my head, but the shot missed. I have deeply wronged my wife and I would gladly die here as I could atone for it."

PAST REVEALED.
CITIZENSHIP REFUSED.

Confronted with inquiries as to his past life, which he refused to answer on the ground that he might incriminate himself, George Blair Purvis, keeper of the White City resort, Arcadia, was refused naturalization by Judge James yesterday, at the examination of his application for citizenship.

Purvis was arrested on a perjury charge, September 16 last, as he was leaving Judge James's courtroom. He registered last February in Arcadia precinct, giving his birthplace as Illinois, though, when he applied for citizenship in May, he swore that he was born in England. The case was dismissed by Justice Stephens, owing to the technical difficulty of proving the man's birthplace. Since then the Federal authorities and Chief Detective Browne, of the District Attorney's staff, have been looking up Purvis's record, and sprung a surprise on him when he appeared in court yesterday.

In reply to questions by United States Attorney Carlos G. White, Purvis said that he married Ella V. Purvis in Washington, D. C., in 1894, and that his child, Edna, was born in Philadelphia. He was asked whether he testified at a Coroner's inquest in July, 1905, that he was married to Mrs. Hannah Purvis, who was burned to death in a gasoline explosion at Willowbrook. He refused to answer on the ground that he might incriminate himself.

He also refused to state whether he was ever married to Elizabeth Eastman, in British Columbia, in 1886, or whether he deserted her in Chicago in 1900, abandoning his three children at that time. He denied that he is a deserter from the English army or navy, or that he had ever served time in Portland, Or., for forgery, but later admitted that he had been imprisoned there for three months on another charge.

The department of criminal investigation of the District Attorney's office has received a letter from Mrs. G. B. Purvis of Chicago, who says Purvis deserted her in 1900, and eloped with an actress.

COURTHOUSE NOTES.
BREVITIES MISCELLANEOUS.

MAINTENANCE. Mrs. Ella Goodrich yesterday filed in the Superior Court a suit against Herbert R. Goodrich for $70 monthly maintenance for herself and minor child. The plaintiff says that Goodrich married her in October, 1904, and deserted her in January, 1906. Since then he has allowed her $40 monthly. She says this amount is insufficient to provide proper care for her invalid child. She alleges that Goodrich earns $120 monthly, and has an interest in the Citizens' Transfer Company.

MAYHEM. Manuel Torres, convicted of mayhem by a jury in Judge James's court yesterday, will be sentenced on the 11th inst. Torres bit through the lip of Augustine Artia in a fight on September 26, while both were confined in the "drunk tank" at the City Jail.

BURGLARY. Ray Watson, the Hollywood youth accused of burglarizing the store of the Central Hardware Company, Hollywood, and the home of J. D. Pearson, three weeks ago, was bound over to the Superior Court by Justice Selph yesterday. He was committed to the County Jail in default of $1500 bail. A sackful of cutlery was identified as having been taken by him from the store, while Pearson identified a number of articles taken from his house.

INJURIES. A jury in Judge Houser's court yesterday awarded T. J. Griffith $7500 damages in his $35,000 damage suit against the Los Angeles-Pacific Railroad Company, for injuries sustained in a collision at Rosemary station on April 2.

COMPLAINT DISMISSED. On motion of the District Attorney, Justice Summerfield yesterday dismissed a complaint charging Ernest L. Dreudel with having embezzled $252 last May from berry growers of Tropico and Glendale.

EMBEZZLEMENT. E. T. Casey was committed to the County Jail by Justice Summerfield yesterday, pending his arraignment this morning on a charge of having embezzled $100 from Arthur Hannah on October 31.

DIVORCE. On grounds of cruelty, George A. Cummings sought a divorce from Mrs. Martha E. Cummings, in Judge Conrey's court yesterday. The court ordered that Mrs. Cummings be subpoenaed to appear Saturday morning and testify in the case. Cummings said that in 1903 his wife left him, going to New Jersey. They were reunited in Denver, where she was awarded the custody of their child. They returned to Los Angeles, where Mrs. Cummings filed a suit for divorce, which she later had dismissed. Cummings still later filed a suit for divorce, and had it dismissed, expecting a reconciliation that never came. The court decided to inquire further into the matter.

DIVORCE. Rev. I. W. Moulton, a negro Baptist preacher of Vallejo, was granted a divorce from Mrs. Hattie B. Moulton by Judge Oster in Department Seven yesterday. Moulton said that his wife deserted him in July, 1905, that she was profane, intemperate and unduly friendly with other men. Mrs. Moulton denied these charges and contested the action. She asked divorce on grounds of cruelty and non-support. She said that Moulton had struck her, and had refused to support his family by his trade as a barber, saying that he was called to preach and that his arm was paralyzed whenever he touched a razor. The divorce was granted on the ground of desertion, other charges being withdrawn by both parties.

INCORPORATIONS. Articles of incorporation were filed with the County Clerk yesterday by the Southern California Eye College, capital stock $1000; Los Angeles-Hawaii Commercial Company, capital stock $75,000; Firestone Tire and Rubber Company, capital stock $10,000; Home Water Company, capital stock $18,250; San Gabriel Valley Fertilizer Association, capital stock $50,000. The Jeffries Athletic Club filed a certificate for the increase of capital stock from $40,000 to $50,000.

COURT GOES NORTH.

There will be a brief session of the Federal Court this morning. It convenes at Fresno next week for a term of about three weeks.

PREPARING PRIZE "ADS."

Home Products to Be Announced in Next Sunday's "Times" for Prosperity Week.

Advertising writers of local manufacturers were busy yesterday preparing announcements regarding home products for the next Sunday Times, in competition for the prize offered by the Chamber of Commerce for the best home-products "ad" published on this date.

The home products advertising in the Sunday Times will be very large, and not only will give the public opportunity to vote on the question of who shall receive the prize for the best, but will inform everybody exactly what native goods are to be bought and boosted during Prosperity Week.

The public will decide which "ad" is to receive the prize, each reader clipping out his or her first choice and sending it to Secretary Frank Wiggins of the Chamber of Commerce, where it will be recorded as one vote. The "ad" clipped out in greatest number will be adjudged the winner. It will be a veritable exposition of advertising in next Sunday's Times, with a most comprehensive list of home products from local manufacturers.

The entries for the big Home Products Parade on Wednesday, November 18, of Prosperity Week, closed yesterday. Chairman Zeehandelaar and the members of the Parade Committee, Messrs. W. A. Hammel, H. G. Mines, A. S. Jones and J. T. Kantz, tomorrow will begin the work of classifying in detail the long line of exhibits. The Grand Marshal will be Sheriff W. A. Hammel, and manufacturers of note will be Division Marshals, each commander having a numbe of mounted aides.

Factory Visiting Day, which follows the parade day, gives promise of being a great public outpouring, and all that can check its size is the lack of sufficient automobiles to haul the visitors over the various circuits.

BURIED BY CAVE-IN.

Worker in Sewer Ditch Rescued Unhurt, but Frightened After Much Hard Digging.

Buried to the neck by a cave-in of a sewer ditch on Spring street near Seventh yesterday, Todor Broich, a day laborer was rescued after two hours and a half of hard digging. He escaped without injury, but was badly frightened.

Broich was at work fifteen feet below the level of the street at the time of the accident. Faulty timbering was the cause. The man was caught by dirt and timbers which were wedged about him in such a way that he could not move.

Patrolman McGann and Ralph Ware, a traveling salesman from Denver, who is staying at the Hotel Lankershim, risked their lives to rescue Broich. They were covered with mud and water when they finally dragged him out of the hole. Broich lives at No. 636 Castelar street.

"Times" Branch Office, 531 S. Spring St.

For the convenience of Times patrons, a branch office has been established at 531 S. Spring street, where advertisements and subscriptions are taken by experienced clerks.

Cultivating Slimness

Fat women must take this information to heart if they want to be in style for the new modes will not drape over a fat figure.

The fat has got to come off quickly, but without harm, of course, and this means only one thing can be depended upon. Exercising or dieting are too slow. The fat woman who wants to wear a form-clinging gown must make an immediate trip to her druggist and get a case of Marmola Prescription Tablets, which will cost her about 75 cents.

Taking one of these after each meal and at bedtime should be enough to bring her to the "losing-a-pound-a-day" stage before even the first case is used up. It is hardly believable that such delightful results can be obtained without harm and for such a small sum of money, but then, fact is stranger than fiction.

Test the effect of these tablets by getting a case yourself, either from the Marmola Company, Detroit, Mich., or from any druggist. They are made in exact accordance with the famous Marmola Prescription and, consequently, can not have any ill effects.

PAST AND PRESENT.

Passenger Department of Southern Pacific Issues Booklet Showing Wonders of Overland Route.

It is a very far cry from the days of the prairie schooner of the pioneer to those of the Overland Limited. That has been said before, but the Union Pacific and the passenger department of the Southern Pacific have just published a perfect little specimen of booklet making that brings the hackneyed statement most forcefully to the fore once more.

It is called "The Overland Route to the road of a Thousand Wonders," and is wonder in itself, beautifully bound, and is filled from cover to illustrated cover with tinted cuts, reproductions of photographs of the marvels through which the tourist passes on his way to the fairy land of Southern California.

Some of these are copies of old prints depicting most clearly the dangers and difficulties through which the big men who made California possible, who waked and built up the West, passed before their work was finished. The chief of these shows a gang of railroad workers, employed in building the overland road, beating off the attack of a band of yelling Indians.

There are glimpses of the cities, once frontier towns, through which the route passes and last, but by no means least, the booklet conveys much information regarding the possibilities of the new world at the western end of the cross-continent trip.

THANKS FOR WORKERS.

Republican County Central Committee Gives Precinct Men Credit. Will Close Headquarters.

Now that Los Angeles county has placed its emphatic approval on the Republican policies, national, State and county, the Republican County Central Committee feels justified in taking a breathing spell, and will tomorrow close its headquarters at No. 132½ South Spring street.

Yesterday Chairman Bradner W. Lee and Secretary J. J. Petermichel, on behalf of the County Central Committee, issued a statement in which they extend to the precinct committeemen and workers, "who have been one of the main factors in the great Republican victory in this county," the sincere thanks of the committee for their loyal cooperation and unselfish hard work.

LONG DROP INJURES TWO.

Workers on Cupola of Jeffries Arena Fall Forty Feet to the Ringside.

Two men were injured by the falling in of the cupola on the new roof of the Jeffries Athletic Club arena at Vernon, yesterday morning. They are Curtis Carter, No. 540 South Grand avenue, and Warren B. Craig, No. 1106 South Olive street.

The men fell forty feet to the ring and suffered painful injuries. Carter sustained abrasions of the left wrist and left leg and his chest was crushed. Craig had his left elbow dislocated and his ankle sprained. They were treated at the Receiving Hospital.

Five workers were on the cupola at the time it fell, but the rest escaped injury. The framework was light and it is supposed that the weight of the men caused it to give away.

H. B. Chase of Napa and F. B. Cloyd, associates in business, of San Francisco, are guests at the Alexandria. They are western representatives of several large eastern insurance companies. E. H. Barrin and wife, tourists of Dallas, Tex., are staying at the same hotel.

CASTORIA
For Infants and Children.
The Kind You Have Always Bought
Bears the Signature of Chas. H. Fletcher

Be guided by the experience of tens of thousands of women who KNOW—organdies, lawns, dimities and wash silks should be washed with Ivory Soap and *none other*.

Why? Because Ivory Soap, unlike most soaps, is pure.

No "free" alkali in it; no coloring matter; no adulterants.

Ivory Soap
99 44/100 Per Cent. Pure.

Chesterfield Clothes For Men.
Broadway, Cor. 3rd

Wagenmaker Filing Systems
Cunningham, Curtiss and Welch Co.
242 So. Spring St.

Land

A Quick Opportunity—Undoubtedly the Choicest Farming Land Put on the Market in Recent Years

Prices are Right—Terms are Right
Soil is Right—Location is Right

It's Up to You—If You Know How to Farm You Can Make a Fortune—One Crop Should Pay For the Whole Thing.

$15 to $40 Per Acre; Worth Double

We don't expect to tell the whole story in this advertisement. We couldn't begin to do it anyway. We simply want to notify all land buyers that we have the opportunity of a lifetime for them. Do not buy till you have communicated with us. We may save you as high as $100 per acre.

This land is located in the famous San Joaquin Valley (Kern county) near schools, railroad, etc. Level, deep sedimentary soil full of natural fertilizers, abundance of water and pronounced by all who know it as the finest money-making farming land in the State.

This is an absolute bargain. For the information of new colonists we will state that we are one of the oldest, largest, and most responsible land dealers in California. Any newspaper, any bank will advise you to accept our recommendations.

Excursions twice weekly, round trip $10—limited in number. Call at once for information.

PERCY H. CLARK CO
311 H. W. Hellman Building, Fourth & Spring Streets
REFERENCES—ANY BANK OR THIS NEWSPAPER

WOOD BROS
Fine Suits For Fall
Specially Made, Ready-to-Wear

Men who appreciate good clothing patronize these distinguished garments. There are no others like or nearly like them. They embody all the nice features that render the finer grades of custom tailoring so pleasing to the careful dresser. Their equals rivals in quality, fit and appearance are the artistic productions of exclusive private tailors in the large eastern cities.

Suits and overcoats at $20 to $35.

Handsome Full Dress, Dinner and Tuxedo Suits
Fashionable Prince Albert Suits

Store Closes Saturdays at 6 o'Clock — Select Your Clothing by Da

WOOD BROS
FINE CLOTHES
343 - 345 South Spring Str

HERE IT IS--OPEN TO ALL--NOW GET TO WORK

Given Away! Absolutely Free!

20 ACRES

Choicest Land in the Famous San Joaquin Valley with Developed Water, and Additional Prizes Amounting to

$30,000!!!

Educational Word Contest by the Homeland Irrigated Farms Company---IT COSTS YOU NOTHING

CUT THIS OUT AND KEEP FOR REFERENCE

For the purpose of encouraging the investment in rich farm lands in the great San Joaquin Valley, where 10 or 20 acres means an independent income, and for the additional purpose of impressing upon the minds of one and all the wonderful fertility, productiveness and depth of the soil in our Homeland Irrigated Farms Tract, we have determined upon the following remarkable offer:

We are going to make this great tract a household word wherever this announcement is read, and in order to do so we have inaugurated an

Educational Word Contest

which will prove both interesting and valuable to you. The contest is to see how many words you can make out of the fourteen different letters in "Homeland Irrigated Farms." You can use a letter only once in a word, and you must confine yourself to the letters in "Homeland Irrigated Farms," using no others.

Prizes

The person making the greatest number of words will receive a deed to one 20-acre tract, equal in quality and value to any in the whole 10,000 acres, absolutely free.

The fifty next highest answers will entitle each one to a credit certificate of $200 on any other 20-acre tract, to be selected by the winner.

The one hundred next highest answers will entitle the successful contestants each to a credit certificate of $100 on any 10 or 20-acre tract, to be selected by the winner.

The two hundred next highest answers will entitle the successful contestants each to a credit certificate of $50 on any 10 or 20-acre tract, to be selected by the winner.

In the event of a tie happening between successful contestants, the answer first received will be entitled to the prize.

Not only will a certificate be accepted as so much cash paid on a purchase, but terms of $5 an acre down and $1.50 an acre per month, or one-fourth down and balance in one, two and three years, will be given to those who do not care to pay all cash.

The Contest Will Close Nov. 23, 1908

and all answers should be marked on the outside "Word Contest," and mailed or delivered to our address, Homeland Irrigated Farms Co., 901-902 Security Bldg., corner Fifth and Spring streets, Los Angeles, Cal., by that date. Each list will be carefully examined and the successful contestants notified as soon as possible, which will be about one week later.

Remember These Instructions

See how many words you can make out of the fourteen different letters in "Homeland Irrigated Farms," not using the same letter more than once in any one word. The only letters you can use are H O L N I G T E D F A R M S. A word cannot be used more than once, even though it has different meanings. Plurals not allowed.

Any word now in use in the English language (Webster is our authority) will be counted, but not obsolete words or the names of persons or places.

Add your list when completed, and state number of words. Sign your full name and give postoffice address.

(Copyright 1904, by H. C. Gilbert & Co.)

NOTE: The Homeland Development Co., which has already spent over $100,000 in placing an abundance of water on this great tract, includes in its membership several of the gentlemen who conceived and brought to a successful conclusion the great irrigation system of the Imperial Valley. Their wide experience is resulting in a magnificent irrigating system on the Homeland Farms Tract, and this, together with the wonderful rich sediment soil, free from injurious substances, and prices that are 50 per cent. lower than other lands of similar character are sold for, make it without question the most attractive proposition in the State.

The first 2000 acres will be sold for $75 per acre, including water. It would be a safe investment at $150 per acre, and we believe will ultimately bring $500. As an opportunity, both for the speculator and the bona fide rancher, this great tract has no equal in California.

Homeland Irrigated Farms Company
901-902 Security Building
Cor. Fifth and Spring Streets, Los Angeles

N. B. Copies of this contest in pamphlet form can be obtained by addressing our office.

For Any Further Information Which May Be Desired Concerning This Unparalleled Offer, and for Full Description of Our Great Tract of TEN THOUSAND ACRES OF RICH, IRRIGATED LAND, Apply to the

HOMELAND IRRIGATED FARMS CO.

901-902 Security Building, Cor. Fifth and Spring Streets, Los Angeles

San Francisco Office, 631-633 Monadnock Building

Telephones--F-3536, Main 1736

OIL INDUSTRY.

TO ORGANIZE STATE AGENCY

Leaders Producers' Meeting Here Tomorrow.

Local Associations Take the Initiative.

What Has Been Done; Effect of Reorganization.

Steps to the organization of the independent oil producers' agency will be taken at a meeting will be held in this city tomorrow afternoon, at the office of the McQuigg Investment Company in the Laughlin building. Producers in the southern part of the state are invited.

The movement was launched at the meeting of the Coalinga agency, at which it was appointed, consisting of C. Y. McQuigg, vice-president of the Coalinga agency, and first vice-president of the Kern River agency; T. A. Scott, superintendent of the Associated Oil Company, and an independent producer himself, and A. Haas of Los Angeles, to take the matter up with the rest of the State and report at the meeting. For several weeks Mr. McQuigg has been at work, assisted by the efficient secretary of the Coalinga agency, who is now in the city. Mr. McQuigg has visited the greater part of the state, but is still unorganized districts, encouraging results from all of the operators.

The situation is simply this: When the contracts were formed in the Kern and Coalinga Valley fields, prices were 40 cents and producers were satisfied with the price. The agency brought the price up 5 cents from the Associated, 5 more, and now 60, with 62½ cents in sight for next year. Then no one knew anything about the extent of the production, about the market, or, indeed, anything about what his neighbor was doing or intending doing. He simply had the statements of the big buyers, and was utterly at its mercy. All this is changed.

The Los Angeles, producers are organized. They are right at the gates of the market and no big buyer can control them or their output, and the consumer is getting less proportionately than the Kern River and other fields located away inland from the market. The ocean front on the ocean is unlimited, and 50 cents, as against less than the inland fields, is the rule there. When the agency goes up next year it will be according to the market, and must remain satisfied with the price as now, unless the new agency can bring about a condition not impossible under the present.

The increase in prices is not the object of the proposed organization as to enable the producers to get and in touch with each other, and to provide a means of carrying out correct information as to the state of the industry in each market, so that the producers will not be at a disadvantage in bargaining with the big companies or with consumers. It is expected that increased prices will follow and that a slump consequent upon any move in the market will be checked. Today there is barely enough oil pumped for actual needs, but if there exist no means of keeping this fact before the producer it might not be impossible to make it appear as if there were an overproduction, and thus, with scores of small operators bidding against each other, bring down prices.

The committee has dispatched to each producer a strong letter urging him to attend without fail tomorrow or to send a representative.

Juab District, Utah.

The Nebo Oil Company has been organized here by a number of officials and employés of the Salt Lake Railroad to drill in the Juab district on that line southwest of the Mormon capital in Utah. The rig has just been shipped. From all accounts the field has the appearance of being a very good prospect.

The new company has no connection with the organization headed by one Col. Dunne, that started a well some time ago there. At last reports this was not making very fast progress. At 950 feet deep there were three strings of casing in the A very light rig was being used. The new concern has a standard outfit bought in Los Angeles.

Busy at Virgin City.

The Martin Development Company has just installed its rig four miles north of Virgin City in Washington county, Utah, and should be under way at this time. The land is that of David Martin, of Los Angeles, who spent some time there in charge of drilling for other companies. He is now superintendent of the Fulton et Sunset and operations at Virgin are managed by a Mr. Little, Mr. Martin is still interested.

J. M. Wright, president of the Peerless and Fulton, has installed a rig between seven and eight miles north of Virgin. E. I. Hastings of Fillmore, Utah, is another who is starting to drill in this region. He has just shipped a rig.

H. H. Clark (Bullfrog Clark) has shipped a quantity of material to his well in Northern Arizona just south of the Utah line to go on drilling. He has just finished a bad fishing job at 920 feet.

The Paraffin Virgin Oil Company that finished one 600-foot well in July, has started on its second. It has a producer. The company is a Los Angeles concern.

South of Kern River.

W. S. Morton who has leased the old Vulcan property on the northwest 1-4 of 8-29-28, near the Junction and the California-Kern and south of the San Joaquin, report that the old well which he has cleaned and started on the pump is sowing extremely well. It is one of the few of wells generally looked upon as about the southernmost limit of actual productions, although the Junction to the east has some wells a little further south and there is no reason apparent to believe that oil is not to be had in the large tract between here and the river.

The Junction has the entire west half of the northwest 1-4 of 3. Only the north end has been drilled. Its wells have been almost wholly free from water, although it is far south of the worst affected part. It lies on both sides of the Esee, which bisects the land.

The development along the east line of township 28, especially on section 36, gives renewed interest to the famous section 4 whose owner, John Enos, a Portugese-American, has refused again and again to part with it. Big sums were offered in vain, during the boom, either for purchase or lease, but about two years he sold a small tract on the southeast corner to the Union for a reservoir and later leased the northeast 1-4 of the northeast 1-4 to Jastro and St. Clair who have found oil. There are producing wells north, east and southeast and there seems to be every reason to believe there will be oil on at least two-thirds of it or more. The east line of township 28-27 and the line of wells west of it intersect section 6's north line almost in the center.

Nevada and Oregon.

The Nevada Bay State Oil Company is down some 300 feet at Blair near Goldfield, where work began a few months ago.

A standard rig shipped from Los Angeles is starting to drill near Ontario, Or., where a number of residents of that town and others have organized to prospect for oil.

It is interesting to note that all of the concerns referred to have come to Los Angeles for supplies, rigs and everything to start with and for repairs.

Oil Inventions, Odds and Ends.

John Grindrod, of Los Angeles, inventor of the pump that bears his name, has secured an entire new set of patents on his machine and is making them. Recently a company was formed which went from organized to handle The pumps are being made in Los Angeles.

R. C. Baker, superintendent of a number of Coalinga properties, is the inventor of a casing shoe that saves much time and labor in drilling. It has hitherto been made only by one establishment, but is now to be manufactured more extensively.

President Eaton of the Oil Well Supply Company is in the city from Pittsburgh, Pa., visiting his company's stores on the Pacific Coast.

The Ruby has just brought in its No. 4 at Sunset and it is a flowing well, declared by Superintendent Nell to be his best.

Will Claim Commission.

That the much disputed contract between the Associated and the Mount Diablo at 40 cents was negotiated in the best of faith and not to "bear" the market price, is shown by the claim of J. M. Danziger, who made the bargain, for his commission which he intends to demand whether the contract is fulfilled by the parties or not. The Mount Diablo, as has been stated, insists that the contract was never legally ratified so as to be binding and has declined to recognize it. It is now selling to the Standard and litigation is expected. The price was higher at the time of the negotiation than had ever been paid in the Midway before, the Standard's figure being 30 cents. Mr. Danziger contends he has a perfect case to collect his fee in any event.

Oil Shipments by Sea.

During October the Union shipped 57,000 barrels of crude from San Pedro by sea. All of this was coastwise trade. The oil came from Sherman, Fullerton and Whittier.

Beach Oil Formations?

The progress at Newport Beach, the constant approach to the ocean of the Salt Lake and Sherman field's extensions, and the interest taken in signs found around San Pedro and Redondo, is causing attention to be given the possible oil formations at other points along the water front. At Sunset Beach, for instance, lying between Long Beach and Newport, some think there is a chance of oil being found. J. A. Armitage, who owns property there, is hoping to get some oil men to investigate. He says he has been advised that there are good indications.

WILSHIRE. Westlake or southwest property. See Althouse Bros., 430 S. Broadway.

MINES AND MINING.

LOCAL BUYERS WERE MISLED.

Say Steifer Stockholders Don't Know Facts.

Northern Owners Will Force Full Investigation.

Clara Consolidated Pushing Active Development.

A. E. Smith, of the Smith Mining and Prospecting Company, of Santa Rosa, who in the city for a few days this week on his way to Barstow and brings some interesting news of the conditions of the affairs of the P. B. Steifer Mining Company, operating in Butte county. He has spent two months on the ground in the interest of stockholders of Sonoma and Butte counties who own about 15,000 shares purchased at prices varying from 33 1-3 cents to $5 a share.

It will be remembered that P. B. and M. V. Steifer, officers of the company, were recently indicted by the grand jury of Butte county for alleged fraud in connection with the affairs of the concern. Both protest their innocence of any wrongdoing and the local stockholders recently passed resolutions of confidence in the management. Stockholders in other parts of the State do not, however, appear to be thoroughly satisfied and Smith was sent to make a report.

He says that the property has merit and could probably be made to pay under efficient management but that no proper effort has been made in that direction by the Steifers. Only 800 feet of work has been accomplished since they acquired possession six years ago and work was entirely suspended a few months ago. The shaft, which is about 500 feet deep, is filled with water to within 200 feet of the collar, and has been in this condition since last January.

Smith says that the connection of the Steifers with the property, which is in the vicinity of the Perahbecker and Magalia charel mines, dates from 1899 when P. B. Ieifer secured an option and endeavod to raise money for the venture in Kansas. This plan failed, however, an the brothers rebonded the property from the owner, Joseph Campbell, in August, 1900, for $19,000 and formed the present company with a capital of $500,000 in dollar shares. The directors chosen were H. M., M. V., S. M. and P. B. Steifer and C. E. Woods. The latter furnished the money to promote the company and took down about 20,000 shares. They tried to induce Joseph Campbell to take stock for his interest in the property by giving him a large salary, but this was refused.

The stockholders who are taking the lead in thorough airing of the matter allege, according to Smith's written statement in possession of The Times, that the Steifers told Campbell that they were going to make money out of the mine and that it would not be necessary to do any actual mining work; that they intended to sell stock and that if it were necessary, they would assess the stockholders who had already bought into the company.

It is also charged that in March, 1902, the company's officers fraudulently advertised in the Chico Record that they owned a one-half mile of the north extension of the Pershbacker and Magalia channel and also verbally stated to purchasers that they owed nothing upon the ground. It is alleged that these statements will be proven false at the hearing in December.

Smith says that proof is also forthcoming to show that water rights located by officers of the company were held in these officers' names and that P. B. Steifer, at the time ground was purchased for the power plant and right of way, objected to the deed being made in the company's name. Other charges against the company include the waste of $20,000 in constructing a power plant when power could be obtained much cheaper from the Valley Power Company; unnecessary development of the ground, dishonest treatment of the owner, Joseph Campbell, who was forced to ask aid of the county in spite of the fact that the company owed him $14,000 and other charges of a similar kind.

Smith says that the northern stockholders are taking steps to place the property in competent hands. He is confident that for every dollar that the above and says that they have been fully advised of the condition of affairs. Smith is supplied for by State Mineralogist Lewis E. Aubury from whom he bears letter of introduction to The Times.

Clara Is Busy.

The Clara Consolidated Gold and Copper Company is pushing work in all directions upon its property in the vicinity of Rouse and it is now reported that the branch of the Santa Fé projected for service of the mine and others in the district will be built without delay. The survey party is within two miles of the mine and has mapped out a route twenty-five miles in length, tapping the Planet and Signal mines on the way with its terminus at the Clara property. Five carloads of machinery for the new smelter have already left Globe and

(Continued on Twelfth Page.)

VINOL CURES CHRONIC COUGHS, COLDS AND BRONCHITIS After Other Remedies Fail

"I have been troubled with a chronic cold and bronchitis for a long time and have tried many remedies without finding relief. Through the kind suggestion of a friend I tried Vinol, and after taking four bottles, am entirely cured." A. H. Wilde, 733-8th Avenue, Minneapolis, Minn.

S. McDonald, 147 W. Congress St. Paul, Minn., writes: "I contracted a severe cold last winter and thought I would never get rid of it. I tried Vinol as a last resort, and it has completely cured me."

Vinol combines two world-famed tonics, the healing, medicinal properties of cod liver oil and tonic iron, deliciously palatable and agreeable to the weakest stomach. For this reason, Vinol is unexcelled as a strength-builder for old people, delicate children, weak and run-down persons, after sickness and for Chronic Coughs, Colds and Bronchitis.

VINOL is sold in Los Angeles by The Owl Drug Co.

WEEK-END BARGAINS IN SECOND-HAND

Pianos and Talking Machines

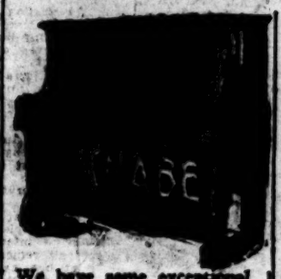

We have some exceptional values this week for you. Come in early and see for yourself while they are all here. These bargains and our remarkably fine line of goods such as Knabe, Mason & Hamlin, Conover, Hardman, Packard, Fischer, Ludwig, Kingsbury, Wellington, etc., brought us in September and October the largest volume of good solid business we have had yet in Los Angeles, in spite of the many legitimate special sales going on. This in itself should cause you to investigate, at least.

A partial list:
Chickering
Steinway
Weber
Fairbanks
Kellar & Sons
Fischer
Knabe
Mason & Hamlin
Hale & Son
Ivers & Pond

Victor Talking Machines, Victor Records, Cabinets, Needles, Carrying Cases, etc.

Have you a Victor? Why not get one right away? The cost is trifling—$10.00 and up—easy terms if desired. And what will furnish the same entertainment? The Victor will laugh, sing, talk, play solos, whistle, do anything, in fact.

Your theater ticket money would buy a Victor in 2 or 3 weeks and you would have something to show for your investment—something never out of practice, never out of sorts, always willing and ready.

Think this over, anyway; then come and see us for a free demonstration.

It Pays to Trade Where The Big [illegible]

The Wiley B. Allen Co.
ALLEN PIANOS
416-418 SOUTH BROADWAY
Stores From Washington to Texas

Japanese Bazaar
THE YAMATO, Inc.
635 to 637 S. BROADWAY.
We always serve you free with tea and cake in our pretty tea garden.

Once Was a Luxury
GAS
Now is a Necessity

OFFICE FURNITURE
Desks, Tables, Chairs, Filing Cabinets, Book Cases, Opera and Church Furniture.
R. D. Bronson Desk Co.
842 So. Spring.

You Save 40 Per Cent on
Men's Wearing Apparel
At the
Cut Rate Clothing Co.
306 South Spring St.

HERE IT IS--OPEN TO ALL--NOW GET TO WORK

Given Away! Absolutely Free!

20 ACRES

Of Choicest Land in the Famous San Joaquin Valley with Developed Water, and Additional Prizes Amounting to

$30,000!!!

Educational Word Contest by the Homeland Irrigated Farms Company---IT COSTS YOU NOTHING

CUT THIS OUT AND KEEP FOR REFERENCE

For the purpose of encouraging the investment in rich farm lands in the great San Joaquin Valley, where 10 or 20 acres means an independent income, and for the additional purpose of impressing upon the minds of one and all the wonderful fertility, productiveness and depth of the soil in our Homeland Irrigated Farms Tract, we have determined upon the following remarkable offer:

We are going to make this great tract a household word wherever this announcement is read, and in order to do so we have inaugurated an

Educational Word Contest

which will prove both interesting and valuable to you. The contest is to see how many words you can make out of the fourteen different letters in "Homeland Irrigated Farms." You can use a letter only once in a word, and you must confine yourself to the letters in "Homeland Irrigated Farms," using no others.

Prizes

The person making the greatest number of words will receive a deed to one 20-acre tract, equal in quality and value to any in the whole 10,000 acres, absolutely free.

The fifty next highest answers will entitle each one to a credit certificate of $200 on any other 20-acre tract, to be selected by the winner.

The one hundred next highest answers will entitle the successful contestants each to a credit certificate of $100 on any 10 or 20-acre tract, to be selected by the winner.

The two hundred next highest answers will entitle the successful contestants each to a credit certificate of $50 on any 10 or 20-acre tract, to be selected by the winner.

In the event of a tie happening between successful contestants, the answer first received will be entitled to the prize.

Not only will a certificate le accepted as so much cash paid on a purchase, but terms of $5 an acre down and $1.50 an acre per month, or one-fourth down and balance in one, two and three years, will be given to those who do not care to pay ill cash.

The Contest Will Close Nov. 23, 1908

and all answers should be marked on the outside "Word Contest," and mailed or delivered to our address, Homeland Irrigated Farms Co., 901-902 Security Bldg., corner Fifth and Spring streets, Los Angeles, Cal., by that date. Each list will be carefully examined and the successful contestants notified as soon as possible, which will be about one week later.

Remember These Instructions

See how many words you can make out of the fourteen different letters in "Homeland Irrigated Farms," not using the same letter more than once in any one word. The only letters you can use are H O L N I G T E D F A R M S. A word cannot be used more than once, even though it has different meanings. Plurals not allowed.

Any word now in use in the English language (Webster is our authority) will be counted, but not obsolete words or the names of persons or places.

Add your list when completed, and state number of words. Sign your full name and give postoffice address.

(Copyright 1904, by H. C. Gilbert & Co.)

NOTE: The Homeland Development Co., which has already spent over $100,000 in placing an abundance of water on this great tract, includes in its membership several of the gentlemen who conceived and brought to a successful conclusion the great irrigation system of the Imperial Valley. Their wide experience is resulting in a magnificent irrigating system on the Homeland Farms Tract, and this, together with the wonderful rich sediment soil, free from injurious substances, and prices that are 50 per cent. lower than other lands of similar character are sold for, make it without question the most attractive proposition in the State.

The first 2000 acres will be sold for $75 per acre, including water. It would be a safe investment at $150 per acre, and we believe will ultimately bring $500. As an opportunity, both for the speculator and the bona fide rancher, this great tract has no equal in California.

Homeland Irrigated Farms Company
901-902 Security Building
Cor. Fifth and Spring Streets, Los Angeles

N. B. Copies of this contest in pamphlet form can be obtained by addressing our office.

For Any Further Information Which May Be Desired Concerning This Unparalleled Offer, and for Full Description of Our Great Tract of TEN THOUSAND ACRES OF RICH, IRRIGATED LAND, Apply to the

HOMELAND IRRIGATED FARMS CO.

901-902 Security Building, Cor. Fifth and Spring Streets, Los Angeles

San Francisco Office, 631-633 Monadnock Building

Telephones--F-3536, Main 1736

OIL INDUSTRY.

TO ORGANIZE STATE AGENCY

Producers' Meeting Here Tomorrow.

Associations Take the Initiative.

Has Been Done; Effect of Reorganization.

Notice to the organization of [illegible] oil producers' agency [illegible], a meeting will be held [illegible] tomorrow afternoon [illegible] of the McQuigg Interests in the Laughlin [illegible] producers in the southern [illegible] ested.

[illegible] was launched at the [illegible] the Coalinga agency, [illegible] was appointed, consisting [illegible] T. McQuigg, vice-president [illegible] Coalinga agency, and first [illegible] Kern River agency; T. [illegible] superintendent of the [illegible] Oil Company, and an [illegible] producer himself, and A. [illegible] Angeles, to take the [illegible] end of the State and [illegible] For several weeks [illegible] at work, assisted by [illegible] secretary of the Coalinga, who is now in the city. [illegible] visited the greater part [illegible] that is still unorganized [illegible] encouraging results from [illegible] the operators.

[illegible] is simply this: When [illegible] Valley fields, prices [illegible] and producers were [illegible] The agency brought [illegible] cents from the Associations, and now 60, with 62½ [illegible] for next year. Then no [illegible] anything about the [illegible] production, about [illegible] or, indeed, anything [illegible] neighbor was doing or [illegible] receiving. He simply had [illegible] statements of the big buyers and was utterly at its [illegible] this is changed.

[illegible] Angeles, producers are [illegible] They are right at [illegible] market and no big [illegible] control them or [illegible] and the consumers [illegible] getting less proportion [illegible] the Kern River and [illegible] located away in[illegible] from the market. [illegible] right on the ocean [illegible] and 50 cents, [illegible] than the inland fields. [illegible] When the agencies goes up next year [illegible] according to the [illegible] must remain satisfied [illegible] as now, unless the new [illegible] bring about a [illegible] not impossible under [illegible]

[illegible] crease in prices is not [illegible] object of the proposed [illegible] action as to enable [illegible] and in touch [illegible] to provide a means [illegible] giving out correct information [illegible] of the industry [illegible] each market, so the producers will not be at a disadvantage in bargaining with the big companies or with consumers. It is expected that increased prices will follow and that a slump consequent upon any move in the market will be checked. Today there is barely enough oil pumped for actual needs, but if there exist no means of keeping this fact before the producer it might not be impossible to make it appear as if there were an overproduction, and thus, with scores of small operators bidding against each other, bring down prices.

The committee has dispatched to each producer a strong letter urging him to attend without fail tomorrow or to send a representative.

Jush District, Utah.

The Nebo Oil Company has been organized here by a number of officials and employes of the Salt Lake Railroad to drill in the Jush district on that line southwest of the Mormon capital in Utah. The rig has just been shipped. From all accounts the field has the appearance of being a very good prospect.

The new company has no connection with the organization headed by one Col. Dunne, that started a well some time ago there. At last reports this was not making very fast progress. At 200 feet deep there were three strings of casing in the. A very light rig was being used. The new concern has a standard outfit bought in Los Angeles.

Busy at Virgin City.

The Martin Development Company has just installed its rig four miles north of Virgin City in Washington county, Utah, and should be under way at this time. The land is that of David Martin, of Los Angeles, who spent some time there in charge of drilling for other companies. He is now superintendent of the Fulton at Sunset and operations at Virgin are managed by a Mr. Little, Mr. Martin is still interested.

J. M. Wright, president of the Peerless and Fulton, has installed a rig between seven and eight miles north of Virgin. E. L. Hastings of Fillmore, Utah, is another who is starting to drill in this region. He has just shipped a rig.

H. H. Clark (Bullfrog Clark) has shipped a quantity of material to his well in Northern Arizona just south of the Utah line to go on drilling. He has just finished a bad fishing job at 920 feet.

The Paraffin Virgin Oil Company that finished one 600-foot well in July, has started on its second. It has a producer. The company is a Los Angeles concern.

South of Kern River.

W. S. Morton who has leased the old Vulcan property on the northwest 1-4 of 8-29-28, near the Junction and the California-Kern and south of the San Joaquin, report that the old well which he has cleaned and started on the pump is mowing extremely well. It is one of therow of wells generally looked upon as about the southernmost limit of actual productions, although the Junction to the east has some wells a little further south and there is no reason apparent to believe that oil is not to be had in the large tract between here and the river.

The Junction has the entire west half of the northwest 1-4 of 9. Only the north end has been drilled. Its wells have been almst wholly free from water, although it is far south of the worst affected part. It lies on both sides of the Esee, which bisects the land.

The development along the east line of township 28 especially on section 36, gives renewd interest to the famous section 6 whose owner, John Enos, a Portugese-American, has refused again and again to part with it. Big sums were offered in vain, during the boom, either for purchase or lease, but about two years he sold a small tract on the southeast corner to the Union for a reservoir and later leased the northeast 1-4 of the northeast 1-4 to Jastro and St. Clair who have found oil. There are producing wells north, east and southeast and there seems to be every reason to believe there will be oil on at least two-thirds of it or more. The east line of township 28-27 and the line of wells west of it intersect section 6's north line almost in the center.

Nevada and Oregon.

The Nevada Bay State Oil Company is down some 300 feet at Blair near Goldfield, where work began a few months ago.

A standard rig shipped from Los Angeles is starting to drill near Ontario, Or., where a number of residents of that town and others have organized to prospect for oil.

It is interesting to note that all of the concerns referred to have come to Los Angeles for supplies, rigs and everything to start with and for repairs.

Oil Inventions, Odds and Ends.

John Grindrod, of Los Angeles, inventor of the pump that bears his name, has secured an entire new set of patents on his machine and is making them independently of the company which was first organized to handle them. The pumps are being made in Los Angeles.

R. C. Baker, superintendent of a number of Coalinga properties, is the inventor of a casing clamp that saves much time and labor in drilling. It has hitherto been made only by one establishment, but is now to be manufactured more extensively.

President Eaton of the Oil Well Supply Company is in the city from Pittsburgh, Pa., visiting his company's stores on the Pacific Coast.

The Ruby has just brought in its No. 4 at Sunset and it is a flowing well, declared by Superintendent Nell to be his best.

Will Claim Commission.

That the much disputed contract between the Associated and the Mount Diablo at 40 cents was negotiated in the best of faith and not to "bear" the market price, is shown by the claim of J. M. Dansiger, who made the bargain, for his commission which he intends to demand whether the contract is fulfilled by the parties or not. The Mount Diablo, as has been stated, insists that the contract was never legally ratified so as to be binding and has declined to recognize it. It is now selling to the Standard and litigation is expected. The price was higher at the time of the negotiation than had ever been paid in the Midway before, the Standard's figure being 30 cents. Mr. Danziger contends he has a perfect case to collect his fee in any event.

Oil Shipments by Sea.

During October the Union shipped 57,000 barrels of crude from San Pedro by sea. All of this was coastwise trade. The oil came from Sherman, Fullerton and Whittier.

Beach Oil Formations?

The progress at Newport Beach, the constant approach to the ocean of the Salt Lake and Sherman field's extensions, and the interest taken in signs found around San Pedro and Redondo, is causing attention to oe given the possible oil formations at other points along the water front. At Sunset Beach, for instance, l[illegible]ag between Long Beach and Newport, some think there is a chance of oil being found. J. A. Armitage, who owns property there, is hoping to get some oil men to investigate. He says he has been advised that there are good indications.

WILSHIRE, Westlake or southwest property. See Althouse Bros., 430 S. Broadway.

MINES AND MINING.

LOCAL BUYERS WERE MISLED.

Say Steifer Stockholders Don't Know Facts.

Northern Owners Will Force Full Investigation.

Clara Consolidated Pushing Active Development.

A. E. Smith, of the Smith Mining and Prospecting Company, of Santa Rosa, was in the city for a few days this week on his way to Barstow and brings some interesting news of the condition of the affairs of the P. B. Steifer Mining Company, operating in Butte county. He has spent two months on the ground in the interest of stockholders of Sonoma and Butte counties who own about 15,000 shares purchased at prices varying from 33 1-3 cents to $5 a share.

It will be remembered that P. B. and M. V. Steifer, officers of the company, were recently indicted by the grand jury of Butte county for alleged fraud in connection with the affairs of the concern. Both protest their innocence of any wrongdoing and the local stockholders recently passed resolutions of confidence in the management. Stockholders in other parts of the State do not, however, appear to be thoroughly satisfied and Smith was sent to make a report.

He says that the property has merit and could probably be made to pay under efficient management but that no proper effor has been made in that direction by the Steifers. Only 800 feet of work has been accomplished since they acquired possession six years ago and work was entirely suspended a few months ago. The shaft, which is about 1500 feet deep, is filled with water to within 200 fee of the collar, and has been in this condition since last January.

Smith says that the connection of the Steifers with the property, which is in the vicinity of the Pershbecker and Magalia charel mines, dates from 1899 when P. B. teifer secured an option and endeavod to raise money for the venture in Kansas. This plan failed, however, an the brothers rebonded the property from the owner, Joseph Campbell, 1 August, 1900, for $19,600 and formed the present company with a capital of $500,000 in dollar shares. The directo chosen were H. M., M. V., S. M. d P. B. Steifer and C. E. Woods. T latter furnished the money to romote the company and took down about 20,000 shares. They tried to uce Joseph Campbell to take stock or his interest in the property by ering him a large salary, but this a refused.

The stockholders who are taking the lead in a thorough airing of the matter alleg according to Smith's written statemt in possession of The Times, t the Steifers told Campbell that they were going to make money out of t mine and that it would not be necery to do any actual mining work; t they intended to sell stock and th if it were necessary, they would assess the stockholders who had already bought into the company.

It is also charged that in March, 1902, the company's officers fraudulently advertised in the Chico Record that they owned a one-half mile of the north extension of the Pershbacker and Magalia channel and also verbally stated to purchasers that they owed nothing upon the ground. It is alleged that these statements will be proven false at the hearing in December.

Smith says that proof is also forthcoming to show that water rights located by officers of the company were held in these officers' names and that P. B. Steifer, at the time ground was purchased for the power plant and right of way, objected to the deed being made in the company's name. Other charges against the company include the waste of $20,000 in constructing a power plant when power could be obtained much cheaper from the Valley Power Company; mismanagement of the ground, dishonest treatment of the owner, Joseph Campbell, who was forced to ask aid of the county in spite of the fact that the company owed him $14,000 and other charges of a similar kind.

Smith says that the northern stockholders are taking steps to place the property in competent hands. He vouches for every statement made above and says that he does not believe that local stockholders have been fully advised of the condition of affairs. Smith is recommended by State Mineralogist Lewis E. Aubury, from whom he bears letter of introduction to The Times.

Clara Is Busy.

The Clara Consolidated Gold and Copper Company is pushing work in all directions upon its property in the vicinity of Berne and it is now reported that the branch of the Santa Fe projected for service of the mine and others in the district will be built without delay. The survey party is within two miles of the mine and has mapped out a route twenty-five miles in length, tapping the Planet and Signal mines on the way with its terminus at the Clara property. Five carloads of machinery for the new smelter have already left Globe and

(Continued on Twelfth Page.)

VINOL CURES CHRONIC COUGHS, COLDS AND BRONCHITIS

After Other Remedies Fail

"I have been troubled with a chronic cold and bronchitis for a long time and have tried many remedies without finding relief. Through the kind suggestion of a friend I tried Vinol, and after taking four bottles, am entirely cured." A. H. Wilde, 733-8th Avenue, Minneapolis, Minn.

S. McDonald, 147 W. Congress St. Paul, Minn., writes: "I contracted a severe cold last winter and thought I would never get rid of it. I tried Vinol as a last resort, and it has completely cured me."

Vinol combines two world-famed tonics, the healing, medicinal properties of cod liver oil and tonic iron, deliciously palatable and agreeable to the weakest stomach. For this reason, Vinol is unexcelled as a strength-builder for old people, delicate children, weak and run-down persons, after sickness and for Chronic Coughs, Colds and Bronchitis.

VINOL is sold in Los Angeles by The Owl Drug Co.

WEEK-END BARGAINS IN SECOND-HAND

Pianos and Talking Machines

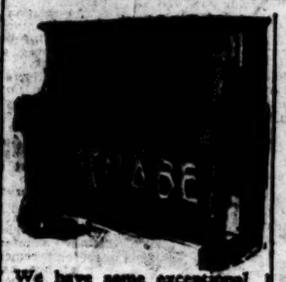

We have some exceptional values this week for you. Come in early and see for yourself while they are all here. These bargains and our remarkably fine line of goods such as Knabe, Mason & Hamlin, Conover, Hardman, Packard, Fischer, Ludwig, Kingsbury, Wellington, etc., brought us in September and October the largest volume of good solid business we have had yet in Los Angeles, in spite of the many legitimate special sales going on. This in itself should cause you to investigate, at least.

A partial list:
Chickering
Steinway
Weber
Fairbanks
Kellar & Sons
Fischer
Knabe
Mason & Hamlin
Hale & Son
Ivers & Pond

Victor Talking Machines, Victor Records, Cabinets, Needles, Carrying Cases, etc.

Have you a Victor? Why not get one right away? The cost is trifling—$15.00 and up—easy terms if desired. And what will furnish the same entertainment? The Victor will laugh, sing, talk, play solos, whistle, do anything, in fact.

Your theater ticket money would buy a Victor in 2 or 3 weeks and you would have something to show for your investment—something never out of practice, never out of sorts, always willing and ready.

Think this over, anyway; then come and see us for a free demonstration.

It Pays to Trade at The Big "I"

The Wiley B. Allen Co.
ARTISTIC PIANOS
416-418 SOUTH BROADWAY
Stores From Washington to Texas

Japanese Bazaar
THE YAMATO, Inc.
635 to 637 S. BROADWAY.
We always serve you free with tea and cake in our pretty tea garden.

OFFICE FURNITURE
Desks, Tables, Chairs, Filing Cabinets, Book Cases, Opera and Church Furniture.
R. D. Bronson Desk Co.
842 So. Spring.

Once Was a Luxury
GAS
Now is a Necessity

You Save 40 Per Cent on
Men's Wearing Apparel
At the
Cut Rate Clothing Co.
306 South Spring St.

The Times-Mirror Company

H. G. OTIS....President and General Manager.
HARRY CHANDLER.....Vice-Pres., Assistant Gen. Manager.
MARIAN OTIS-CHANDLER.....Secretary.
ALBERT McFARLAND....Treasurer.
PUBLISHERS OF

Los Angeles Daily Times

Pronounced Loce-AHNG'hayi-es.

Vol. 54, No. 156.

Daily, Weekly, Sunday and Weekly Magazine. Founded Dec. 4, 1881. Twenty-seventh Year.

EVERY MORNING IN THE YEAR.

THE NEWS—Our Associated Press service covers the globe. Transmitting over 35,000 words daily, not including specials.
TERMS:—Daily, Sunday, and Magazine, 75 cents a month, or $9.00 a year; Daily, without Sunday, $7.50 a year; Sunday, $2.50; Magazine, $2.50; Weekly, $1.50.
TELEPHONES:—Counting-room, Subscription Department, Editorial Rooms, City Editor and Local News Room: Sunset, Press 1; Home, ask for THE TIMES.
AGENTS:—Eastern Agents, Williams & Lawrence, Brunswick Building, 5th Ave. and 26th St., New York; 1224 Marquette Building, Chicago; Washington Bureau, 49 Post Building. (THE TIMES on file) San Francisco office, Room 1256 Call Building, J. L. Brown, Representative.
CIRCULATION:—Daily and average for 1894, 18,901; for 1897, 19,358; for 1898, 26,133; for 1899, 29,721; for 1900, 36,738; for 1901, 38,448; for 1902, 39,690; for 1903, 39,540; for 1904, 37,702; for 1905, 42,150; for 1906, 54,501 copies; for 1907, 53,211 copies; Sunday average for 1907, 69,157 copies; daily and Sunday average for first six months of 1908, 54,3235 copies; Sunday only, average, same period, 77,157 copies.

Yesterday's Regular Edition.....51,320

THE TIMES has a far larger bona-fide circulation than any local rival. The industrious, substantial, purity-loving classes are its steady patrons. The greatest volume of business advertising, the finest display, the best classifications, the largest results to advertisers. Proofs undeniable.

Offices: Times Building, First and Broadway.

Entered at the City Postoffice as mail matter of the second class.

Part II: Editorial and Business—City and Country

Editorial Pen Points

There must be something more to John A. Johnson than the mere fact that he is a Scandinavian.

The "buy and boost" idea has been sprung and is now ready to tear through this pueblo like a Kansas cyclone.

Outside of the vote for Taft, Indiana reminds us of the days when the bandana handkerchief was a power in politics.

Perhaps it is not to be wondered at that Dr. Eliot is a bit tired after spending forty years of his life running a college.

Missouri may be a doubtful State politically, but in all other respects she is ready to show and demands to be shown.

Doubtless the name, "Goodrich," had its own special appeal to Nat Goodwin in the lady whom he is now about to wed.

Editors have reason to be grateful to the Kaiser. When the news gets dull they can always rely on him for a first-pager.

The returns from Missouri give the impression that every man in the State paired off with every other man in the State.

Will the poets and novelists of Indiana please explain why they allowed the Legislature of that State to go Democratic?

"We got licked and licked good," said the Hon. "Pinger" Conners of New York. The language is crude, but it states the case.

With Uncle Joe Cannon in the Speaker's chair, the tariff will be so revised that its best friends will still be able to recognize it.

"Whitelaw Reid had no love for Tom Platt," says a dispatch. In that way Mr. Reid bears a striking resemblance to Mae Wood.

As was to be expected, Col. Jim Guffey of Pittsburgh, Pa., refused to shed tears when apprised of Mr. Bryan's overwhelming defeat.

Taft can get along without Missouri, but it would be a real comfort to know that Gumshoe Bill Stone was thrown outside of the breastworks.

Theodore Bell's prophecy that Bryan would carry California proves that he knows as much about politics as he does about most other things.

The McLaughlins, the O'Briens, the Murphys, the Gallaghers and the other Scandinavians of Minnesota appear to be still loyal to Yon Yonson.

Apparently Mr. Bryan's hold on Montana was considerably lessened owing to the permanent absence of the late Marcus Daly from the State.

Speaking of Gov. Hughes as "an animated feather duster," it is noticed that he dusted the coats and tinhorn gamblers of New York to a fare-you-well.

The Orient appears to be rejoicing over the election of Taft, a man with whom they are well acquainted and whom they have learned to trust.

We notice that several men have dropped dead or gone crazy as a result of the election. A lot of Republicans have also pretty nearly died laughing.

As we understand the news from France, the Emperor of Germany is not only rattling his saber but is suspected of sharpening it up on the grindstone.

Nat Goodwin—what with his theatrical work and mining business—is a very busy man, but it seems that he can always take the time to get married again.

At about the time the first administration of "Big Bill" Taft is drawing to a close, Big Bill Mulholland will be drawing the Owens River aqueduct to a close.

We fail to see how the State of New York can expect much applause if it decides to supplant Tom Platt in the United States Senate with Tim Woodruff.

A glance at the dispatches indicates the fact that the factory whistles, which said they would start to blow in the event of Taft's election, are keeping their word.

Now that the elections are over, the woman's clubs of the country will resume their regular sessions. There is always something to keep the republic steadied.

If Nebraska sends Bryan to the United States Senate ole La Follette will never get a chance to make another of those four-day speeches; he can bet on that.

If Bryan and Kern both become United States Senators it will be unnecessary to warn them to keep their letter files where Willie Hearst can't lay his hands on them.

In order to present an additional proof that she is worthy to take her place among the sisterhood of States, Arizona this year rolled up a smashing good Republican majority.

We note with considerable interest that the internal disturbances prevalent in Turkey have in no way curtailed the output of Turkish cigarettes grown and manufactured in Connecticut.

To be perfectly candid on the subject, it must be admitted that if the Democratic party had nominated some other candidate than Bryan, the fight would have been a good deal closer and a whole lot hotter.

HAIL THE EMANCIPATED SOUTH!

Clark Howell, editor of the Atlanta Constitution, deservedly one of the leading papers of the South, sounds a trumpet note of his section. Georgia vigorously opposed the nomination of Mr. Bryan. Many Democrats in that State, unlike their political associates all over the country, held to their convictions, not to a party name, and voted the Republican ticket. To do this has meant social ostracism in the South. The Constitution commends the spirit displayed by these independent voters who stood by their consciences, and expresses the hope that their good example will be followed.

The "solid South" and the prejudices which keep it solid have been often discussed in The Times. We said recently that the bold move made by Judge Taft when he invaded the solid South and asked the people to meet him and reason together would be productive of good.

In fact, the South is no longer solid. Delaware, a slave state, is free politically and her people vote their convictions. The same is true of Maryland. So it is of Kentucky and Missouri. Reason is breaking down the prejudice in all the Southern States, and soon we shall see all voters there considering the benefits of tariff protection and not fettered by prejudice growing out of the "negro question." It will be a happy day for the South; it will lead to increased prosperity and more rapid development there.

ABE RUEF AGAIN.

Another trial of Abe Ruef will, it is expected, begin today in San Francisco after the longest siege in empaneling a jury ever heard of. It is to be hoped that Ruef will get his deserts this trip. His previous escapes from the meshes of the law, thanks to immunity contracts and blunders on the part of the prosecution, have brought reproach upon California. The whole State has been held up to public derision in other parts of the country on account of the fiasco. Attorney Ach, Ruef's slick counsel, declares that enough legal errors have already been made in selecting the jury to destroy this case, no matter what the jury's verdict may be. We shouldn't wonder. It will be a thousand pities if Ach drags his scaly client through any such loophole. Meanwhile Gene Schmitz is said to be making a lot of money in the real estate business in San Francisco—and the boodling Supervisors have been permitted to keep all their boodle and roam at large in pursuit of more.

GOMPERSISM IN CALIFORNIA.

A heading for this article which would perhaps better fit the fact is "Gompersism out of California." From this State that mischievous propaganda would seem to be retreating, vanishing—not to say falling over backwards, hindside up, under the influence of a popular kick.

Gompers told Mr. Bryan and his advisers that if they would promise to allow him to rule Congress and put the courts into his strait-jacket he would turn the union-labor vote to the Democratic ticket.

The lieutenants and scouts of Gompers, Hay, Fennessy & Co., in Los Angeles, took up the crusade for Democratic votes. As is their invariable custom, they resorted to the most reckless falsehoods. Another custom of the Gompers scouts, never "honored in the breach," was not forgotten. The Times and its editor were dragged into the controversy as an alleged issue.

Great was the din raised by this alliterative cry, "The Times and Taft." The idea was to "spite The Times" and Gen. Otis by voting against Taft. Pamphlets, circulars, posters, cartoons, blotters and all sorts of devices were mailed by the ton from the headquarters of the Typographical Union and of Gompersism in Los Angeles, exhorting labor unionites and workingmen generally to vote against Taft because The Times was supporting him, furthermore on the lying pretense that Taft, if elected, would be asked to appoint Gen. Otis Secretary of War, whereas the fact was and is that no such suggestion had been made and there was not the slightest basis of fact for the canard.

The Times admits that a loss of votes to the Taft ticket through prejudices or misapprehensions aroused by this absurd and abortive chicanery, would have caused us regret. But what a preposterous issue on which to go before the working man! To vote the Democratic ticket, to vote for free trade, to vote for laws which would make brigandage legal and rivet Gompers's fetters on the laborers of the country by defeating Judge Taft, because The Times was on his side! The clamor was dishonest, insincere, founded on false pretenses. It was an insult to all working men, a disparagement of their intelligence, as well as of their sincerity.

We have the answer of the voters to whom this false appeal was made. It is a stinging rebuke to the knaves who offered so gross an insult to honest toilers, a complete repudiation of the leaders who would lead man so far astray. The net result of this vicious crusade for Democratic votes among working people is the largest Republican vote ever cast in the State of California, the most sweeping victory ever won by the Republican party in the State. In all great industrial centers, where the laboring people are most numerous, there the Republican majorities are the largest. San Francisco, Oakland, Sacramento, all full of working people, all went Republican by heavy majorities. In Alameda county the Republican vote was immensely increased.

Here in Los Angeles and all through Southern California, where The Times was coupled with Mr. Taft as a "paramount issue," in a silly trick, a delusive game to make Bryan votes, the answer is the most emphatic. In this county it takes the shape of a clean sweep for every name on the Republican ticket, Mr. Taft leading the line with a vote of over 11,000, beating the Democratic candidate nearly two to one. It is but a little less crushing, the defeat that everything Democratic suffers in all other counties south of the Tehachepi, while in the San Joaquin Valley counties usually Democratic have gone Republican. Arizona, heretofore a Democratic community, and in the sphere of The Times influence, is now Republican.

In this city, with its Democratic Mayor and other Democratic influence, not one Democratic candidate on the ticket came within shouting distance of success, and Mr. Taft leads Mr. Bryan by nearly 10,000 votes.

It was indeed a glorious Taft victory, and perhaps The Times, coupled by its enemies with the candidate as an issue, may modestly claim a share in it. Our enemies must concede that. "The Times and Taft" it was and it is. Of course!

Out of this State, emphatically out of this end of the State, goes Gompersism on its nose, and mourned sorely by the fakers and thieves who spent so much of their dupes' hard-earned money in the thousandth false and futile effort to "down The Times." They mourn most of all the chance of fat pickings, filched for eighteen years out of the funds sent here to fight The Times.

"The Times and Taft!" Huh!

MATCH THIS.

The Times correspondent at Fullerton sent to this journal during the current week an item which informs us that from a walnut grove of eight acres there had been gathered this fall 130,000 pounds of nuts which had sold for $1600. The cost of cultivation for the year had been $70.

This is not an unheard-of result. It is $200 per acre, and many walnut groves do as well as that or near it.

No doubt there are fruit orchards of other kinds in other parts of the country which do as well. We do not claim to have the only good country in the world. But we do contend that in proportion to the area we have more cases similar to this than perhaps any other country.

It would take probably $8000 to buy the eight acres we are speaking of. The revenue, $200 per acre, is 10 per cent. on $2000 per acre. This leaves a very good margin to go on to make up for years when the crop may be smaller or the market not so good.

A wheat or corn farm in the prairie States at $100 per acre would cost as much for eighty acres. That big field could not be cultivated at $1 per acre, nor at $2. Forty bushels of wheat would be a bumper crop, and at $1 per bushel on the farm, an unusual price, the revenue would be only $40 per acre.

ANOTHER SORE SPOT.

FROM YOUTH TO HOARY AGE.

The resignation of Dr. Charles W. Eliot from the presidency of Harvard creates about as much sensation as did his election forty years ago. He was at that time the youngest man ever placed in so responsible a position in this country. He was the choice of "young Harvard" and was received with acclaim all over the country as the exponent of "young America" and the forerunner of the day of young men.

In 1869 when Charles W. Eliot took the chair of president in the greatest of American universities he had not yet reached life's meridian. To be sure the Constitution fixes the age of 30 as the lowest limit for a Senator and 35 for President. At the time of the election of Dr. Eliot to the presidency of Harvard, few Senators had been elected who were under 50, and no President below the half century mark. The announcement of the election to so responsible a place as the headship of Harvard of a man not quite of the required age for President of the United States created much sensational comment.

But new conditions had been created. The great war had recently ended. In that fierce struggle young men at about their majority had gone into the ranks, and jumped by leaps up several steps on the ladder of fame at a time, at the end coming out with the rank of major-general or brigadier, some as colonels. They came home heroes with a halo of glory as large as a harvest moon. They were still young men, some from 30 to 35 years old. At once they were entrusted with places of great importance. Perhaps their school career had been cut short, but they had gone through a great educational experience of a practical kind. They had learned self-control, had acquired a great power of endurance, knew how to handle men, were courageous, yet careful, enterprising without rashness. In a long campaign a man's natural bravery is toned down by the presence of imminent danger confronting him day and night. He must preserve his capacity to initiate movement, but he must weigh with care every resolution he takes. This discipline had built up a type of manhood which could hardly fail. Naturally it suggested that a man need not be bald and gray to be capable of doing something.

It was under these conditions that "young Harvard," catching the inspiration of the time, elected Charles W. Eliot, not 35, to the presidency of the university. This was twenty-five years before Grover Cleveland, well up in the forties, was elected President of the United States and thirty-five years before Theodore Roosevelt, still younger, was elected to the same office. The acclaim with which Harvard undergraduates welcomed their smooth-browed young president was enthusiastic. Old graduates of the university shook the heads with grave concern, but "young Harvard went wild with delight and prophesied with confidence that the young man was big enough in all ways to fill the big place.

And that is almost forty years ago. The young man from the start justified the expectations of those who put so great a trust in his keeping. He has made a great end of a great institution and has done a noble work for his school and for his country. Theodore Roosevelt was a boy in knickerbockers when Dr. Eliot became president of Harvard. W. J. Bryan was spouting "Mary had a little lamb," or "Little drops of water, little grains of sand" in some western schoolhouse.

Dr. Eliot is past the three-score and ten limit of human age by five years. He has worn the harness two score of these. It has been a heavy burden and the strain has been great. He resigns unexpectedly, for he is by no means superannuated. But surely if there is no other reason for this step he earns his rest.

There is much that is pathetic in this end of so great a career. Think of the notes of tender sadness in the letter of resignation! They speak of the association of Dr. Eliot with the trustees of the school, "fifteen friends who are dead and seven who are living." The dead number all the members of the corporation who, starting for "young Harvard," elected the young man to the presidency of the institution.

Charles W. Eliot has held a high place among the educators of this country. College education has undergone many and fundamental changes since 1869. At that time athletics were little known in our colleges. Boys were looked upon as disembodied brains, and their mental development was supposed to be possible only by use of the pabulum on which Thomas Aquinas and Cardinal Wolsey were fed. Dr. Eliot has been as progressive in these reforms as might have been expected of the representative of "young Harvard." Yet he has exercised a wise discretion at almost, if not quite all times, which might provoke the exclamation, "How much older art thou than thy looks?"

GREETINGS.

O Morn!
My heart goes out to greet thee at thy birth,
O'er blushing field and hill and glowing sea;
E'en to the borders of the happy earth,
In joy, my heart goes out to welcome thee.

O Night!
I greet thee 'neath the starlight pure and clear;
My heart a weary birdling home to nest,
When chiming bells of Hollywood, anear,
Sweet-voiced, bring gentle thoughts of love and rest.

REGINALD GRACE.

HOROSCOPE.

Friday, November 6, 1908.

BY COZETTE.

Now shall the airy sanguine mine be led
To see too promising a goal ahead.

Unusual astrological aspects usher in the period beginning with the 311th day.

The positions of the sun and Uranus are such as have ever been held to signify well for gold and power to those who have romance and originality or are learned in abstruse and unusual matters.

The moon in Pisces is in square with Neptune and Uranus.

Neptune's influence is to make genial temperaments promise freely and profess great willingness to do important service; but their promise is often greater than their fulfillment, because the conditions are such that they are carried away by optimism.

Judge the well-meaning kindly but prudently therefore in these twenty-four hours.

Uranus threatens contention, but promises advantage to those who are full of knowledge and calm in judgment.

This should be a favorable day to consult metaphysicians, scientists, antiquarians, lecturers, specialists and ministers.

Push business, especially in the morning.

Women employes must be cautious against errors committed in the hurry of the moment.

Women with this birthdate will profit by resisting jealous impulses during the twelvemonth and studying their own motives calmly and impartially before proceeding against an assumed enemy.

Careful consideration before investing or engaging in an unknown field is indicated for men with this birthdate. Those in employment must guard against angry dispute over office matters.

Children are born today under a sign that points to determination and self-will. Girls have a strange and eventful life promised them. Boys will need to learn how to curb their own passions and desires. They will incline toward mastery of others. Early training will determine whether this mastery shall be for good or ill.

Will Love Make $25 Equal to $45?

Suppose a bachelor who has been spending an income of $25 a week marries a woman who has been living to the limit of a $20 salary. Will the husband and wife be able to get on with his $25 when their standard of living separately had demanded a combined income of $45?

This is the very interesting and practical problem suggested by a recent address of Dr. F. W. Blackmar, the distinguished professor of sociology in the University of Kansas. Dr. Blackmar pointed out that such a situation required certain sacrifices and that it entailed a strain on the family relationship that some persons were not stable enough to bear. All of which undoubtedly is true.

Now the question arises of what the young people in the plight suggested ought to do—provided, of course, they are really deeply in love with one another. Should the young woman give up her position, marry and risk being able cheerfully to make the necessary sacrifices? Should she expect to retain her work after marriage? Or should they put off the wedding until the man is making the $45—or the $20—a week, which may be never? And how much of an income ought a young married pair to have to start on?

Poor Things.

Oliver: She is a blamed pretty woman.
Olivia: Most pretty women are.—[Puck.

Take care of the explorers and the Pole will take care of itself.—[Puck

IN THE BIG INDUSTRIES.

Steel Company's Advance Work.

The surety that there will be a steady demand for steel products has caused the corporation to plan its development work far ahead. Already it carries on the books about $16,500,000 of expenditures in the form of positions, practically all of which will come in due course as the minerals are obtained. The expenditure of the money in this way is looked on as an ultimate economy. It is economy which could not have been practiced in the early days of the Superior mining, when the total capital did not begin to reach this figure.

The $2,000,000 being paid to the Great Northern ore trust as royalty for last year is not a dead loss, though ore is not taken out, because it is a valuable credit against any time that the steel company may in future mine more than its minimum. There is not even a loss in interest, since the deferred royalty, starting at 85 cents for 1907, increases 5 cents, or 4 per cent, of 85 cents, each year during the life of the lease.—[Iron Trade Review.

New Aluminum Compound.

The chief alloy used with aluminum is zinc, which has given the metal the desired hardness and stiffnes, but has also been found to make castings made from it too heavy for many purposes. An alloy called Magnalium has been used for some time in Germany, in which the aluminum is hardened with magnesium, a metal lighter than aluminum itself. In this manner the metal is hardened to any desired degree, and at the same time the specific gravity is not increased, so that it is actually less than the pure aluminum. Magnalium may be machined with greater ease than pure aluminum, and when filed it does not clog the file; it may be used for sand casting, for rolling into sheet, or drawing into wire. Iron boxes are used for sand-casting, while the better ones are employed for rolling or drawing. Plumbago graphite crucibles are used for melting, but no extra precautions are needed in casting. It is cast in sand, the same as other aluminum.

Producer Gas.

A significant feature of recent small power is the use of the gas producer. Instead of burning coal in such a way as to develop the greatest amount of heat and then using this heat to make steam for a steam engine, the same coal is burned incompletely, so as to give out little heat but a large quantity of gas, which is then used to run a gas engine.

The apparatus for generating the gas and burning it is called a "producer," and the gas itself is "producer gas." In many cases the system described is cheaper and more efficient than the steam engine. Its success may be judged by the fact that, although it was but recently introduced, there are now more than 500 producer plants in the United States, aggregating about 15,000 horse power. The advantage claimed are greater safety and cheapness. The producer is much more complicated than an ordinary boiler and furnace, while the simplicity of the gas engine is well known. There is no danger from explosion, fire and boiler insurance is saved.

Operation is almost automatic, the only attention being required only for ten minutes every two hours, so that he can devote the rest of his time in other useful ways. The producer will hold fire for several days, and will require less time to get up gas than it does to get steam in a steam engine. In some of the plants a reservoir of compressed air is kept on hand to start the engine and run it until gas is being generated in sufficient quantities to take over the job.

We are showing

All the Newest Designs

Photographic ...Frames...

Hand Engraved, Etched and Embossed Silver, Large, Small and Medium Sizes and Sizes. Priced from a dainty silver frame $1.50 to any price at $50.00 each. Come and see your friends and see our Holiday Gift Beautiful Store.

Visitors always welcome.

Montgomery Bros.
Jewelers
Broadway at Fourth.
"Sign of the Big Clock."

Save Money on Your Piano

We give the values because we have the best facilities for purchasing. We buy direct of the maker. We can save you $184 on the usual $350 piano and we give you similar savings on all other pianos. We are now offering on small prices a number of slightly used pianos, taken in part payment for Steger pianos.

Bargains $115 and up

FITZGERALD'S
"YE OLDE MUSIC SHOP"
113-113½ S. Spring St.

WETHERBEE-KAYSER CO.
215-217 So. Broadway

Men's J. & M. Oxfords

One of Johnston & Murphy's Smartest Fall Oxfords for Men. Made in Patent Calf. Price $4.

The Trustee Company of Los Angeles
Business Property Ownership
6% per cent. to 7% per cent. Net.
Also growth in value. Desirable locations to accommodate any investor.
Office 424 Broadway, Security Building.

Angeles County—Its Cities and Towns.

PASADENA.

RAISE FUND FOR BUILDING.

DIRECTORS PLAN ENERGETIC CAMPAIGN.

Pittsburgh, are the guests of Mrs. Tucker's mother, Mrs. C. A. Needham. They will make their home in Southern California. Mr. Tucker built the largest business block numbered among the "boom buildings" in Glendora. Shortly afterward he returned to his home in Pennsylvania. Later he returned for a California bride, and now he comes to make a California home.

Mrs. Charles Curtis who has been visiting with her parents, Mr. and Mrs. A. Hempstead, the past few months, has returned to her home in Colorado Springs.

Mr. and Mrs. George Greitman have returned after an extended visit in Germany.

Mrs. J. D. Walker are back after a few months' visit in Missouri.

TAFT RESPONSIBLE.

BIG SLIP WILL BE COMPLETED.

ESPEE ISSUES INSTRUCTIONS TO GO AHEAD.

Much-Needed Improvement at Timm's Point, San Pedro, to Be Finished at Once—Work on Miner Fill in Outer Harbor Also to Be Resumed.

SAN PEDRO, Nov. 5.—The Southern Pacific Railroad Company has issued orders to A. T. Mercier, resident engineer, instructing him to proceed at once with the completion of the big Southern Pacific slip at Timm's Point. The north side of the slip was finished some months ago, and millions of feet of lumber have already passed over it. The slip has a depth of thirty feet of water at low tide, and is ample to receive the largest-draft vessels now in the coastwise trade.

The orders received by Engineer Mercier provide for the driving of 820 linear feet of wharf piling on the uncompleted south side of the slip, and for 2060 feet of planking. The estimated cost of the improvement is in excess of $150,000. It will afford great additional facilities for handling large cargoes entering this port.

It is reported here this afternoon that the continuation of work on the Miner fill in the outer harbor will soon be resumed. Bids for dredging and rock work will be received for ten days. The piling and lumber necessary for the completion of the work are already on the ground.

THROWN OUT AND UNDER.

James H. Dodson, an old-time resident of this city, was severely injured in a runaway this morning. While driving downtown from his residence, a shaft on the buggy broke, the horse ran away and the buggy overturned. Dodson was thrown out and under the overturned vehicle, and his face badly lacerated and his body severely bruised. While his injuries are painful they are not considered dangerous by the attending physician.

The Chamber of Commerce has elected Senator Flint as its delegate to the National Rivers and Harbors Congress, which will convene at the New Willard Hotel, Washington, D. C., on December 9.

Althouse Bros., real estate, 430 S. Broadway.

CUPID PLAYS TRICK.

Couple Surprise Friends Gathered for Wedding by Announcement of Their Marriage.

WHITTIER, Nov. 5.—Friends of Miss Minnie Hodge of Johnson City, Tenn., and John Johnson, who gathered at the home of Mr. and Mrs. A. J. Stevens to witness a marriage ceremony were surprised by the announcement that "there would be no wedding that day."

Then the further announcement came that the man and woman, who had gone into Los Angeles on Monday, had taken time from their shopping to slip down to Santa Ana and have the knot tied without the presence of wedding guests.

As soon as this announcement was made the happy couple left by auto for their new home in Escondido, leaving the guests to enjoy the wedding supper without their presence.

At the meeting of the Woman's Club yesterday, final reports were given by Mrs. L. J. Stanley, of the work of the Flower Festival Committee. The reports showed that the festival was a financial, as well as artistic, success, and the ladies were enthusiastic in their determination that their second annual festival shall make even a better showing. Plans for next year's festival are already under way, and will embrace many new ideas. The funds accruing from the festival were placed as a special "clubhouse fund," and will be used as the nucleus for a cosy bungalow building which is planned for the lot already owned by the organization.

Tim Harkness was brought before Justice N. D. Ellis today, charged with having forged a time-check for $40. The complaint was sworn to by George Scott of Rivera, several days ago, but no arrest was made, as Harkness could not be found. The preliminary hearing was set for next Tuesday.

Luis Lopez, who shot Frank Castillo, or "Cota," as he is generally known, last Saturday, was arraigned before Justice Ellis yesterday, and his preliminary hearing set for November 18. "Cota" was shot at a Mexican dance. The chances against his recovery are great.

The hearing of I. R. Landis, who is charged with having swindled a number of Whittier people out of sums varying from a few hundred to several thousand dollars, which was to have come up today, was postponed till November 12, at the request of the District Attorney.

Washington Hadley, an aged Quaker, and recently retired president of the First National Bank of this city, cast his seventeenth Presidential vote at Tuesday's election, having voted at every Presidential election for sixty-seven years. Mr. Hadley will be 91 on the 12th of December, and is still vigorous. He walked down to the polls to cast his ballot.

PRANKS MAKE TROUBLE.

SIERRA MADRE, Nov. 5.—The Recorder's Court of this city held last night a night trial of two boys, charged with disturbing the peace on Halloween night.

Two young men named Hill and Russell, connected with the grading camp of this place, were the principals. They had been picked up by Marshal Lehmer, Forest Ranger Crow and Deputy Marshal W. W. Felgate.

Recorder Madden took the matter under advisement.

A very aggressive attitude was taken by the accused, and when testimony was introduced audible comments and hisses were heard from residents. Recorder Madden repeatedly threatened to clear the courtroom if order was not maintained.

Considerable damage was done and some expense incurred by the pranks of unthinking boys Halloween night.

IMPORTANT MISSION.

GOES EAST TO GET HIS BRIDE.

LONG BEACH MAN WILL MARRY SWEETHEART OF YOUTH.

Returns to Indiana to Claim His First Love, Now Over Sixty Years. Festive Features to Be Added to Next Year's Chautauqua Programme.

LONG BEACH, Nov. 5.—Ephriam O. Harvey has returned to Indiana on an important mission after many years' residence here. He is now 63 years old, and is back in the old home to marry the sweetheart of his youth, Hanna Stanton, of Morovia, Ind. They will be wedded on the 18th inst.

MORE AMUSEMENT.

Radical changes are to be made in the routine of Long Beach Chautauqua, beginning with next season, if the report of Profs. Aliot, Hoose and McLeod, programme committee of the directors is approved, as it will undoubtedly be.

The lack of interest manifested in the past two assemblies has convinced the directors that future programmes must be more in the line of entertainment and less along psychic research and abstruse topics.

To make the affair such as will be attractive to the young as well as the old, festive features will be given a prominent place. Each day will be divided into three parts, one for the young people's meetings and classes, one for study along educational, Biblical or philosophical lines, and the third, in the evening, for amusement and entertainment which will appeal to the masses.

Another suggestion seeks to discontinue the use of the auditorium and return to the original Chautauqua idea of holding the assembly in some quiet spot, and in a roomy tabernacle or large tent, about which can cluster the little tents or shacks.

Another radical change which may be decided upon is the shortening of the session to one week instead of a fortnight. The next assembly will also be run absolutely independent of all other Chautauquas in the West.

The report of the committee was submitted to another committee, J. J. Morgan, P. E. Hatch, C. P. Dorland, and Mrs. Emma Greenleaf.

PUPILS DRUNK.

Chief Williams and Sergt. Phillips this morning went to Signal Hill and arrested three Japs, N. Myramoto, S. Tuscedo, and Mrs. Y. Tusaysedo, on State warrants charging them with giving away liquor to minors. The arrests were made on warrants sworn to by school teachers, who said several pupils had appeared in an intoxicated condition and confessed that the liquor had been given them by the Japs. The latter entered pleas of guilty and were fined $10 each.

The annual year book of the public schools was issued today. The total value of school property is $280,275, and of buildings and furniture, $165,800. There are 3822 pupils in the grammar grades, and 405 in the High School.

READY FOR LAUNCHING.

Unless some unexpected delay occurs the big steel hull building for the new dredger will be launched Saturday from the ways of the Craig plant, and the machinery of the old dredger transferred at once.

According to orders issued from regimental headquarters, Co. H, Seventh Regiment, N.G.C., will meet the 17th inst., to elect a captain, vice L. A. Paine, resigned. Lieut. Borden, at present acting captain, will probably have no opposition.

Wilshire, Westlake, or southwest property. See Althouse Bros., 430 S. Broadway.

STREET IMPROVEMENTS MANY.

Glendale Proud of Record She Has Made in Laying Miles of Streets.

GLENDALE, Nov. 5.—This year gives the highest record for street improvements according to a report to date signed by Street Superintendent Sinclair.

By the first of December, ten miles of oiled roads, cement curbing and sidewalk, will have been finished at the aggregate cost of $110,000. Last year a little over seven miles cost $125,000. Some of the streets built then were wider and work was not done as cheaply as this year.

Seventeen miles of first-class roads is the record since the city became incorporated. Central avenue to Childs tract on Third street, 4442 feet cost $9649.94. Other streets, twenty-five of them in all, cost proportionately, and in addition just 8000 feet was laid by private contract. Work will be completed on eight more streets by January 1st. All this has been accomplished under the "Vrooman Act."

BENEFIT PLAY.

The comedy, "Union Depot" will be given by local talent in the new Odd Fellow's Hall Saturday night, November 7, for the benefit of St. Mark's Episcopal Guild. The cast will embrace prominent valley people and local hits will be a feature. Some very fine character studies will be portrayed.

Among those, who will take part, are: Miss Claude Pulliam, Mr. and Mrs. Walter C. Fraley, Mr. and Mrs. Penn, Mrs. Edgar Peck, Mr. and Mrs. J. C. Sherer, Mrs. Chase and Richard Sternberg.

The Tuesday Afternoon Club announces, through the Park and Forestry Committee, that Mr. Edward J. Harper, city Forester of Los Angeles, will address the club in the new Odd Fellow's Hall Tuesday afternoon. The City Council and all city officials, fraternities and clubs that should become interested in trees have been invited and are urged to attend.

The club is working for the appointment of a city forester, for a park and for a building site.

CONSOLIDATION PROBLEMS.

Venice Chamber of Commerce Will Discuss Best Method to Become Annexed to Los Angeles.

VENICE, Nov. 5.—The subject for discussion at the session of the Chamber of Commerce Friday night will be the projected annexation to Los Angeles. This organization has already expressed itself as being in favor of the consolidation, and speakers have been invited to talk about the several phases of the question.

Another subject to receive consideration will be that of the proposed conversion of the Venice postoffice into a substation of Ocean Park. The latter is asking for free delivery from Strand street in Santa Monica to Playa del Rey, and as the Venice office is included within this zone the granting of the petition necessarily means the annihilation of the local office. This move will be strenuously resisted.

Wesley Myers.

REJOICING.

FIND WEAK BOY ON THE SANDS.

MISSING POMONA LAD DISCOVERED BY THE POLICE.

He Walks to Long Beach and There, Overcome by Fatigue, Lies Down Beside the Ocean—City Receives First Percentage from Telephone Company.

[BY DIRECT WIRE TO THE TIMES.]

POMONA, Nov. 5.—[Exclusive Dispatch.] Mrs. Myra Myers returned here tonight with her adopted son, Wesley, who has been lost since Tuesday, and for whom she prosecuted a vigorous search, aided by officers. The lad, who is 11 years old, was found in a weak condition on the sands at Long Beach (where he had been sleeping) by the officers, who identified him by a photograph Mrs. Myers had sent. The boy is rather feeble and appears in a dazed condition part of the time. He says he does not remember anything after leaving here until he heard the whistle of an electric car behind him at Glendora and then recalls nothing more until he was found by the officers on the sands. It is presumed he walked most of the way to Long Beach. Mrs. Myers had offered a reward for the discovery of the lad and said she paid the Long Beach officers $50.

BUILDING PERMITS.

The regular monthly meeting of the Trustees, which was adjourned on account of the election, was held yesterday, all the members being present. The report of Building Inspector Cowles showed building permits to the amount of $52,000 issued during the month of October. A report of the business of the local Home Telephone Company was rendered, accompanied by a check for about $436, in accordance with the terms of the Broughton franchise law regulating companies enjoying public franchises, which gives the city 2 per cent. of the gross annual income of a company after the first five years of operation. This is the first payment made by the local company.

Frank P. Firey, president of the board, was chosen to represent it at the annual convention of the League of California Municipalities which will meet at Sacramento on the 17th inst. M. Brock of the New Commercial Hotel again applied for a restaurant liquor license. The new dog ordinance was referred to the City Attorney.

NEW HOMES.

The new houses of Messrs. Boyd and Genung are completed on North San Antonio avenue and work upon the new home of Robert Shanks, between them, is being rushed by Contractor Heckman.

The total assessed valuation of this city is $4,579,080. Of this, $4,329,440 is private property and $234,640 is railroad property. The total amount received in taxes this year will therefore be $91,481.60, the railroad paying $4692.80.

Oliver Newberry has arrived from Detroit, Mich., and will remain here during the winter, occupying his home in the High School tract.

Mrs. J. R. Grigsby of Sacramento has arrived here, having been summoned by the critical illness of her aunt, Mrs. A. M. Poston.

The remains of the late Washington Reeder, who died at the Pomona Valley Hospital, Tuesday evening, will be taken to Lake City, Mich., by his son-in-law, Percy Church, for interment in the family cemetery.

Millard Fowkes, the 8-year-old son of Mr. and Mrs. A. M. Fowkes, who fell from the second floor of the new addition being built to the Methodist Church on Gordon street, sustaining a gash in his chin, biting his tongue nearly in two, having a rib broken and the back ligaments of his body strained, is recuperating and will soon be out.

The funeral of the late Myron F. Adams, son of Mr. and Mrs. F. E. Adams, was held this afternoon. Rev. George E. Soper, assisted by Prof. D. H. Colcord of Pomona College, officiated. President Gates, Dean Norton and a number of classmates of the deceased from the college attended the services.

NEAT BUT NASTY.

A. I. Greenleaf, employed at Graf & Molyneaux's wood yard, met with a painful accident yesterday afternoon when he had the knuckles and cords of his left hand lacerated with a buzz-saw. The flesh was cut from the bone as neatly as if done with a knife.

Jay J. White has begun the erection of a house in the High School tract.

Theodore Ruth, J. E. McConnas and Andrew B. Caldwell who voted at the election here on Tuesday, cast their first votes in Pomona in 1876 when Hayes and Tilden were Presidential candidates, and this city was one year old.

It has been decided to hold the meetings of the Ebell Club for the coming season in the First Unitarian Church at the northeast corner of Center and Main streets.

Ramona Park. See Althouse Bros.

THINGS OF BEAUTY.

Public School Grounds of Santa Monica to Be Improved—Delegate to Sacramento.

SANTA MONICA, Nov. 5.—The Board of Education has instructed its Building Committee to at once confer with the Park Commission relative to the adoption of a scheme for the beautifying of the public school grounds. Ornamental trees, shrubs and flowers are to be planted in such a manner that there will be harmony of color and so that the general plan adopted by the Park Commissioners will not be interrupted.

City Engineer T. H. James will attend the eleventh annual meeting of the League of California Municipalities, which is to be held at Sacramento, November 17-20. Mr. James has a place on the programme and will discuss the "Treatment of Sewage at Santa Monica."

C. C. Towner has arrived here with his family from Abilene, Kan., and will make Santa Monica his home.

Cornelius Curtain, who died last night at the family home on Third street, was 88 years of age. He leaves a son, Charles, who resides in this city. The funeral service will be held at the Catholic Church tomorrow morning.

Mrs. Catharine Waters died at her home on Twelfth street last night. She was 72 years of age, and was at one time a resident of Manhattan, Kan., to which city the body will be sent for burial.

Althouse Bros. for modern homes.

HOLLYWOOD

HOLLYWOOD, Nov. 5.—The Parent-School has secured Dr. Landone, head of the Institute of Applied Sciences and Arts of East Hollywood, and executive secretary of the International Committee on the new educational movement, for a lecture here on "Selective Training." He will speak at the Methodist Church, corner Prospect avenue and Vine street, Friday evening, at 8 o'clock.

OCEAN PARK.

OCEAN PARK, Nov. 5.—The Santa Monica Bay Chamber of Commerce is arranging an entertaining programme for an opening meeting to be held at the casino tomorrow evening. The questions to receive discussion will be annexation of the beach cities to Los Angeles, consolidation of Santa Monica and Ocean Park, the city delivery of mail, changing the name of Ocean Park to Venice, and the electric and gas service.

THE WOMAN WHO IS PREPARED

With Rich Blood and Strong Nerves Meets the Trying Times of Life With Safety and Ease.

To women who suffer when the age of forty, or thereabouts, is reached, Dr. Williams' Pink Pills give prompt and permanent relief. And, if taken as this time is approached, their tonic action in purifying and building up the blood strengthens the system so that this crisis in a woman's life may be passed in safety and comparative ease. The pills, therefore, are of special help to women who are weak, run down and nervous, for in this condition the body is not prepared to bear the added burden put upon it during the change.

Through neglecting to build up her strength, Mrs. L. H. Howard, of No. 220 Wayne avenue, Dayton, Ohio, suffered for three years. During this time she was treated by doctors and tried many medicines but found no relief until she used Dr. Williams' Pink Pills. Every woman should profit by a careful reading of Mrs. Howard's experience, which follows:

"When I was in my thirty-ninth year I was more dead than alive, suffering with weakness common to women of my age. I was confined to bed for the greater part of nine months and was sick altogether for nearly 3 years. I had sick headaches, pains in the back and was listless, with no ambition to work. My appetite was poor and my stomach so weak that food would ferment on it, causing it to turn sour. Then my head would ache and I would get so dizzy that I would vomit. My hands and feet were cold, I was extremely pale and my finger nails were blue. My circulation was poor and I had fainting spells when it would be necessary for me to lie down from sheer weakness. I would ache all over and my legs were weak and easily gave out. I was so extremely nervous that the least noise, like the slamming of the door, made me worse. I was also troubled a great deal with constipation.

"I took medicine from different doctors without relief and upon the advice of a friend tried Dr. Williams' Pink Pills. In a week or so I noticed a change for the better and in a few weeks more I was cured. I am now in good health and have gained in weight and strength. I feel that my good health is due to Dr. Williams' Pink Pills alone, and hope I will be the means of helping many other suffering women back to health."

Women will find in Dr. Williams' Pink Pills the tonic exactly suited to their needs. Most of the ills with which they suffer are due to bloodlessness—a condition which the pills readily correct.

Dr. Williams' Pink Pills are also invaluable in rheumatism, after-effects of the grip and fevers, sick headaches, stomach trouble, neuralgia and even in partial paralysis and locomotor ataxia.

The pills are sold by all druggists, or will be sent, postpaid, on receipt of price, 50 cents per box; six boxes for $2.50, by the Dr. Williams' Medicine Company, Schenectady, N. Y.

BIGGEST AND BEST

The Los Angeles SUNDAY TIMES Newspaper and Magazine In Eight Parts

Some of the Contents of the Issue of Nov. 8, 1908

In the Newspaper Sections

PART I—General News Sheet: The Freshest News of the World by Wire; Record of Births, Marriages, Deaths and Divorces; Weather Conditions; News of Southern Counties.

PART II—Editorial Section: Editorials and Pen Points; The Lancer; Local Official Doings; Mercantile Advertising.

PART III—The Cream Section; News of Society; the Drama; Music and Musicians, Art and Artists, Review of Fresh Literature; Each and All Society; Girls' and Boys' Page; Dry Goods and Other Advertising.

PART IV—First "Liner" Section; The Times' Clearinghouse; General Classified Advertisements.

PART V—Second "Liner" Section; Real Estate; The Times' Weekly Review; Daily Market Reports; Shipping; Real Estate Record; The Workers; Mines and Mining; Classified Real Estate and Miscellaneous Advertising.

PART VI—The Pink Section: General and Local Sporting News; Automobile and Sporting Goods Advertisements.

PART VII—The Tri-Color Section: Inimitable Buster Brown and Other Comic Illustrated Pages; Fluffy Ruffles; Fashions in Colors; Mrs. Harland's School for Housewives; General Good Reading for Old and Young.

In the Illustrated Magazine

Mines Of The Rand—Produce $10,000,000 a Month and Have Billions in Sight. By Frank G. Carpenter.
Measuring Currents—Men Risk Their Lives to Get Figures for Uncle Sam. By Arthur Chapman.
Dr. Torrey in England—Some Recollections and Reflections of a Woman Co-Worker. By Mrs. J. Q. A. Henry.
The Hotel Clerk—He Discourses on Football, Love and Romance. By Irvin S. Cobb.
Saving the Lobster—Good Work Done at the Rhode Island Hatchery. By J. E. Clauson.
Over the Mountain Wall—From Monrovia to Rincon by the Forest Trail. By F. W. Reid.
A Queer Sect—Peculiarities of the Lives of the Amish People. By W. Frank McClure.
The California Column—The Marching Men Who Held This State for the Union. By Olive Ennis Hite.
Mystery of a Hansom Cab—Which Tells How Hank Simpson Took His Revenge. By Casper S. Yost.
At Target Practice—How Our Battleships Sight and Fire Their Guns. By George C. Burke.
Our Familiar Hymns—Interesting Facts About Their Origin and History. By Gussie Packard DuBois.
The Mexican Way—An American Who Follows It Is Involved in Much Trouble. By Neeta Marquis.
Magnificent Kilauea—A Glimpse of the Great Crater Recently so Active. By Grace Hortense Tower.
Uncle James's House—The Unusual Termination of a Wedding Trip. By Edna A. Needles.
The Love Expert—Col. Torrence Has a Little Adventure in Japdom. By Bob Foote.
Southern California Trees—Many of Them Available for Ornament and for Profit. By Ernest Braunton.
The Unpaired—Experiences of a Bachelor at a Garden Party. From John Bull.
Poultry, Passion, Pathos—Small Flocks vs. Large Flocks in Egg Production. By Henry W. Kruckebers.
Park Maintenance—Comparison Between Conditions in the East and Here. By Ernest Braunton.
Neutral Moresnet—New Utopia Where Esperanto Is to Be Prevailing Tongue. By C. M. Lloyd.
Story of Light Brigade—A Survivor of the Six Hundred Recalls Famous Charge. From Chicago Inter Ocean.

CARE OF THE BODY—FARMING IN CALIFORNIA—THE HOUSE BEAUTIFUL—GARDENING IN CALIFORNIA—THE CITY BEAUTIFUL—POULTRY CULTURE—GOOD SHORT STORIES, ETC.

BEAUTIFUL ILLUSTRATIONS. ALL FOR 5 CENTS.

MULLEN & BLUETT CLOTHING CO.
CORNER SPRING AND FIRST STREETS.
The Quality Store
Established over a quarter of a century.

Alfred Benjamin & Co.'s
CORRECT CLOTHES FOR MEN
Sold by
James Smith & Company 137-39 So. Spring St.

The House of Biehl
Importing Tailors
Cor. Third and Hill Streets

Largest and finest stock of
Dinner Sets
in Southern California.
Parmelee-Dohrmann Co.
436-44 South Broadway

Toys
Beeman & Hendee
447 S. Broadway

WE QUIT AT COST
DuBois & Davidson Furniture Co.
212 and 214 West 6th Street
Between Spring and Broadway

Electrical Heating Appliances
Approved by National Board of Fire Underwriters.
WOODILL & HULSE ELECTRIC CO.
276 S. Main St. Cor. 3rd and Main
Electrical Contracting and Supplies. Tel. Main 1121 Exchange 34

NEW FALL SUITS
Men's hand-tailored clothes—$15, $20, $25. Why pay more?
Lowman & Co
129-131-133 S. SPRING ST

Globe-Wernicke "Elastic" Bookcase
Capable of varied and artistic arrangement.
California Furniture Co
Broadway, 630-646

NEVER $3.00 LA TOUCHE'S $2.50 HAT STORE 5000 Hats One Price

The Later Styles in Women's Suits
The Knickerbocker
549 South Broadway

Insist on Getting Malthoid Roofing
Made in California. Ask your dealer. For new or old roofs.
THE PARAFFINE PAINT CO., Makers.
516-519 Security Bldg. Ware Rooms 313 N. Los Angeles St.
Both phones.

RUMFORD
THE WHOLESOME BAKING POWDER
—PURE AND HEALTHFUL—
Free from Alum or other injurious ingredients.

RELIGIOUS.

POINTERS FOR TORREY CHOIR.

Evangelist Asks Something More Than Noise.

Reception to Torrey Party Saturday Night.

Flag Raising and Meeting on Sunday Afternoon.

Though not a dedicatory service, the Torrey Tabernacle last night echoed in the first songs of the praise, and words of exhortation and thanksgiving. About 700 singers gathered there for the first rehearsal, but the singing was prefaced with prayer by E. H. Emitt and a brief address by Rev. E. P. Ryland, president of the Church Federation, who told the great choir what was expected of them during the coming month's daily services.

It is not noise alone that is wanted, and Dr. Torrey has given the tip that those who sing are just as important to the success of his work as those who pray, and consequently mere singers are not particularly wanted. The personnel of the choir is to be composed of men and women who come recommended from one of three sources—the pastor of a church, the Y.M.C.A. or the Y.W.C.A., and only these can secure credentials admitting them to the choir.

The rehearsal last night was conducted by Eugene Davis, director of the choir of the First Methodist Church. Familiar gospel songs were sung to bring the voices of the large chorus together, and they were rendered with splendid volume, the acoustic properties of the big tabernacle proving to be most admirable.

The structure is 110x195 feet, and it is seated from wall to wall in both directions. The choir seats occupy forty feet of the space in the rear of the platform, and the speaker will stand about 150 feet from the rear seat at the main entrance.

MAKING FOR COMFORT.

Along the sides and at a number of places in the body of the auditorium gas stoves have been placed, covered with large sheet-iron drums. It is possible by this means to comfortably warm the large space in a few minutes, and to as quickly cut off the heat should it become too warm.

The ground has been covered with a heavy bed of sawdust, and it is perfectly dry and comfortable. A large electric sign, "Torrey Gospel Tabernacle," has been placed in the front, facing Los Angeles street.

Plans have been slightly changed, and Dr. Torrey will speak for the first time on Sunday afternoon at 3:30. Preceding this first service there will be a flag-raising ceremony at 2:15 o'clock. Two pennants bearing the inscriptions "Los Angeles for Christ" and "The Old Gospel" have been presented by the Young Men's Christian Association, and these, together with "Old Glory," will be unfurled.

The following organizations will take part in the ceremony: Stanton Post, G.A.R.; Roosevelt Camp, S.W.V.; Young Men's Christian Association, Triangle Military Corps, Occidental Y.M.C.A., University of Southern California Y.M.C.A. Short addresses will be delivered by Dr. John Willis Baer, Dr. E. A. Healy, Rev. E. P. Ryland, D. E. Luther, E. H. Emitt and T. H. Oxnam. Immediately following the exercises Dr. Torrey will speak in the tabernacle, which will seat comfortably 8000 people.

MUSIC A MEANS.

Mr. Roper, the evangelist's pianist, arrived here yesterday. He is a young man of great ability at the instrument, and Dr. Torrey says that many people will go to the tabernacle to see and hear Mr. Roper play the piano, but he is perfectly satisfied that they may do so, and thus come under the spell of his preaching.

The organized corps of personal workers will meet in the tabernacle tonight and listen to an address and hear special instructions from Mr. Jarosy, the evangelist's forerunner.

Dr. Torrey will arrive here this evening and will take up his abode in one of the fine dormitories at the Y.M.C.A. Saturday evening he, together with all the members of his party, will be tendered a public reception in the lobby of the association building from 8 to 10 o'clock, during which time addresses will be delivered by a number of leading ministers and laymen of the city, among them Drs. Day, Walker, Henry, Locke and Smither. Lefebre, the famous saxophonist, will play during the reception.

Dr. Torrey and his assistants will be here for a full month, and it is desired that they shall be in full touch with the people of the city, and with that end in view a general invitation is extended for Saturday evening.

WOMEN'S CLUBS.

On San Pedro Harbor.

A programme of unusual interest will be given today at the Friday Morning Club, when Capt. Amos A. Fries, Corps of Engineers, U.S.A., will present a subject of vital importance to the people of Southern California, "The San Pedro Harbor." Capt. Fries is in charge of rivers, harbors and fortification work of this district, and naturally has intimate knowledge of his subject. On account of public interest in the address, visitors will be admitted this morning on club members' visiting cards.

Badger Club.

"Early California History," was the topic treated by Mrs. M. Burton Williamson, yesterday afternoon, at the regular meeting of the Badger Club. The speaker was introduced by the president, Mrs. John Berryman, and delighted her hearers with the interesting narrative of California's past, from the time of the earliest discoveries. The meeting was held in the science hall of the Y.M.C.A. building.

YOU would be delighted with Beautiful Ramona Park. Free tickets. Althouse Bros.

EXTRA TROLLEY SERVICE FOR Glendora and Monrovia.

A special car carrying The Times to points along the line will enter regular passenger service leaving Glendora at 6 a.m., Monrovia at 6:20 a.m., and arriving at Los Angeles at 7:30 a.m., affording patrons an opportunity to reach the city at an early hour.

See advertisement under "Business Investments" for an unparalleled opportunity for investment.

FRANK G. CARPENTER'S letter in The Times Magazine the coming Sunday will contain much interesting information about the great Rand gold mines, which produce $10,000,000 a month.

LEWIS'S Single Binder cigar—richest, most satisfying smoke on the market.

HF THE MARK OF GOOD CLOTHES KNOW US FOR BEST VALUES SINCE 1859

Tan Winter Oxford, or Blucher Lace High Shoe

$4.00

ONE of the new lasts for men—good to look at, and comfortable on the foot. We have it in Two Buckle Tan Oxfords, and in a High Lace Tan Blucher. Winter Tan Shoes are "right," you know. These are wonderfully strong values. See them in our Window Display.

Wayne Automobile Vouchers with every purchase. We fill Mail Orders

Harris & Frank Ltd.
Leading Clothiers
437-439-441-443 South Spring
Between Fourth and Fifth Streets.

A Nettleton $6 Up

Why Staub's?

BECAUSE—
You know Staub styles are right.
You know the price will be just as low as good merchandising can make it.
You know the salesman will give you his honest opinion, his ablest assistance.
And you appreciate that the luxury, conveniences and pleasing appointments of Staub's add pleasure to the buying of shoes, and cost nothing extra.

Staub's
Broadway, Cor. Third

High Grade HAND BAGS

If you want something exclusive—something extra fine in the way of a handbag, come here.

We're showing all the correct new shapes just in from New York.

New Vanity shapes—the new bracelet handbags, the Spartan and other new effects.

$5.00 to $20.00.

Off Hamilton Drug Co.
352 SOUTH SPRING—Cor. FOURTH

S. F. BOTHWELL, Pres.
H. M. NEWLON, Sec'y.

Chafing Dishes
A Large Assortment
VOLLMER-JANTZEN COMPANY
7th and Hill Streets

Human Hair Switch $5

We sell the best human hair switch in Los Angeles for $5.00. It's hand-made—in our own sanitary workrooms—from selected human hair. Comes in all shades to match any hair—either straight or wavy. We want an opportunity to show this switch to every woman who is interested.

WEAVER-JACKSON CO.
443 South Broadway

Sunday Pattern Section.

Each subscriber and purchaser of the Sunday Times will hereafter receive a four-page TRANSFER PATTERN SECTION. It is a unique, exclusive, attractive feature of particular interest and value to women. It will not injure the most delicate fabrics, and so simple that a child can successfully manipulate the process.

J. W. Robinson Company
Boston Dry Goods Store.
SO. BROADWAY 235-237-239 SO. HILL ST. 234-244

Our Leather Goods Dept. is lavishly stocked with exceedingly rich novelties in hand bags, belts, etc., which we imported direct. (Facing Broadway Entrance.)

Misses' New $20 to $35 Suits $15
(On Sale Saturday)

Notice that we say NEW suits; not an out-of-date style nor an undesirable color in the lot of forty-three.

Semi-fitting, tight fitting and box coats, lined with Skinner satin or fancy taffetas.

Kilted and gored skirts.

Fancy striped serges and cheviots; diagonal and herringbone weaves.

Browns, grays and blues.

14, 16 and 18-year sizes, many of the larger ones being exactly what's wanted by slight or small women.

This is, without ANY exception, the best offering in misses' suits we have made this year.

None to be shown or sold until Saturday morning.

(Main Floor, Rear of Annex.)

Women's Neckwear Way Under Half

Dozens and dozens of stocks and jabots in tailored and lace-trimmed styles, reduced from 50c, 75c and $1 to TWENTY-FIVE CENTS.
(Main Floor, Left Aisle.)

Sample Brushes and Buffers At Half and Less

Solid back hair brushes and cloth brushes of the sorts generally sold at $1.25 to $2, buyable here at seventy-five cents.

And nail buffers worth $1 to $1.50 for fifty cents.

50c and 75c buffers at 25c.

The importer stands the loss.
(Main Floor, Near Broadway Entrance.)

Rubber Goods At Half

Bulb and fountain syringes of the Goodyear make—the best to be had—selling today at half.

3-quart fountain syringes of white rubber, embossed, cut from $2.50 to $1.25,

2-quart fountain syringes of plain rubber, cut from $2 to $1.

$1.50 bulb syringes at 75c.
(Main Floor, Near Broadway Entrance.)

Corset Demonstration

A personal representative of the makers of Gossard Corsets is here to give fittings and explain the peculiar merits of these matchless lace front corsets.
(Main Floor, Rear of Annex.)

Newberry's
FOR ALL THAT'S GOOD IN GROCERIES
READ NEWBERRY'S "WEEKLY"
If you do not receive your copy PHONE EXC. 26
216-218 South Spring Street and Branches

Shoes at Half and Less

The big bargain tables of the Mammoth Shoe House in many instances contain shoes at half price and less. There are big doings now on. The Mammoth Shoe House. 519 South Broadway

LET US SEND YOU PARTICULARS about the club through which you can get the New Standard Encyclopedia at half price, payable a little at a time. A postal addressed to The Times will bring you full information and a free book.

219-229 S. Broadway — Coulter Dry Goods Co. — 224-228 S. Hill Street

McCall Patterns, Fashion Sheets, Catalogue and Magazines for December are here now, with advance winter styles shown in profusion.

We continue today the informal exhibit of autumn novelties in dress accessories, at our Fourth Floor Dressmaking Parlors, in charge of Mme. Cooper. You are invited.

Linens for Embroidering

Women who do fancy needlework will be glad to know where the finest of linens may be obtained for dainty shirtwaists, sets, turnover collars and linen pieces.

We are sole Los Angeles agents for "Old Bleach" linens, known the world over for their firmness and evenness of thread; and for their splendid wearing qualities—being bleached by the sun, on the grass, instead of by acids.

Linen lawns and linen cambrics are also here, in every texture and weight at, yard, 50c to $3.50

Concerning Winter Blankets

Most people prefer to have their blankets cut and bound separately, since they are much easier to handle in laundering.

This work usually has to be done at home, but here you may obtain them divided, in all sizes, at the same price as the undivided ones—white, gray, fawn, red, with borders of pink, blue, yellow, red or brown.

And all of our blankets, even the least expensive, are extra large, for there is nothing more annoying than a "skimpy" blanket; these for twin beds are also a specialty here, in the correct sizes.

We shall be glad to give to any one who requests it an interestingly written little booklet about blankets and how to wash them.

Home Furnishings Economically Priced

Furnishings for homes or office may be bought now at much below what you usually have to pay, because of our determination to have stocks in shipshape:

Seamless Axminster rugs of extra quality, close woven, high pile, excellent assortment of Oriental patterns.
9x12, regularly $23.50, for $19.50
9x10, regularly $21.50, for $16.50

A large assortment of remnant lengths of linoleum, all colors, 30c a yard.

Ingrain carpet, 3 feet wide, in patterns suitable for private residences or churches; all wool; regularly 90c, now, made, laid and lined, for, yard 70c

Linen bureau scarfs, doilies and pillow shams, as advertised Monday, on special sale at a third reduction—20c articles will be 13c, and so on up to $1.40 articles for 98c.

Sample pairs of portieres and couch covers will be closed out as follows—$1.25 articles for 80c, up to $14 articles $9.25.

Imported madras curtains; in every popular color:
90c curtains 65c
$1.95 curtains $1.50
$2.50 curtains $1.85
$2.95 curtains $2.25
$4.00 curtains $3.00
$5.50 curtains $3.75
$6.00 curtains $4.00
$7.00 curtains $4.50

Men's Finest Underwear

What exactly suits one man in underwear may be just the fabric that another man particularly detests; so we try to provide for every taste in this splendid collection of knitwear for men.

Both combination garments and separate shirts and drawers may be had, in practically all textures, from the least expensive it is safe to buy, up to the finest imported garments that money will purchase. And all are from long-tried, well-known mills, which in itself is a guarantee of goodness. Let us anticipate your underwear requirements.

50c HALF HOSE 25c PAIR.

Because we don't intend to carry this particular sort in stock any longer; so we take drastic measures to close it out. Fancy half hose in a good line of sizes and colors, sold regularly at 50c, and worth it, too; now, pair 25c

Fancy Waistings 75c

With one or more of these wool waisting patterns made up into a tailored or fancy waist, and a good separate skirt, one's wardrobe is fairly complete.

In a Broadway window appear certain patterns which have found favor this fall with women of discriminating taste—pretty plaids, wide or narrow stripes, flowered designs, etc., in shades of brown, gray, red, tan, green, blue and like effects; a diversity of pattern that you'll not find bettered hereabouts.
Choice 75c

All our plain wool challies are buyable at 50c

And our imported and American-made fancy all wool challies, in choicest designs, are only 60c

Try to match them for the same prices elsewhere.

Women's Winter Coats
$7.50 AND HIGHER

The woman who has to make her money go as far as possible may meet her requirements with as much satisfaction as she who selects just what she fancies, without regard to price, from this assortment of winter coats.

For every garment is thoroughly good; lines are graceful, materials are stylish and well wearing, and trimmings are used with the best of taste.

Empire, half-fitted and loose coats are shown, some braid trimmed, others severely plain in effect; all the best fall shades are represented; prices begin at $7.50, and range up to $20 and higher.

Guaranteed Rubber Goods

Every piece of rubber goods we sell is guaranteed with an unqualified guarantee. If it fails in any particular to give satisfactory wear, bring it back to us; we'll make it good.

2-qt. red or white rubber hot water bottles $1.50
3-qt. hot water bottles $1.75
2-qt. fountain syringes, $2; 3-qt. $2.50
Rubber gloves, all sizes, 75c and $1.25

Standard Toilet Goods

We are very careful not to allow any article of doubtful merit to find place in our Toilet Goods Section. As a consequence you may buy safely from anything you find here.

25c tooth powder 18c
20c and 25c tooth brushes 15c
All standard 10c soaps, 3 for 25c—Pears', Colgate's, etc.
25c Bathasweet Powder 19c
40c Hind's Honey and Almond Cream 30c
50c standard perfumes 35c
25c Talcum Powder 18c
Babcock's Coryliopsis Powder, 25c; Kintho Face Cream, 50c and $1; Kintho Soap, 25c a cake.

Irish Crochet Lace Is Popular

Whoever is making fancy doilies, centerpieces or dresser scarfs for gifts will be as much interested in this news as are the women who are making heavy linen or pongee dresses:

Irish crochet laces, edges and insertions to match, from 1 to 4 inches wide; 50c, 75c and up to, yard $3.00

COULTER DRY GOODS CO.

This Is Just the Time For
Daintily Browned Buckwheat Cakes
with MAPLE SYRUP
New Eastern Buckwheat Flour
Just Arrived
FOUR POUNDS FOR 25 CENTS.
TWO POUNDS FOR 15 CENTS.
We also have all the popular Buckwheat Flour in packages. 10 cts., 15 cts. and 20 cts. Each.
VERMONT AND OHIO SUPPLY US WITH THE
Best Maple Syrup
Prices—35 cents a pint. 55 cents a quart. Half Gallon, 95 cents. One Gallon, $1.75.
Blended syrups, good and wholesome, for less.
Sixth St. & Broadway — H. JEVNE CO. — 208-10 S. Spring St.
Both Phones Exchange 99

J. A. Jepson 537-539 S. Spring St. Cor. Mercantile Place
Correct Clothes
For Father, Son and Brother

Bishop's Tomato Catsup

Largest Dental Office on Coast. Best Set Teeth $6
YALE
Home Phone P3544
DENTISTS
444 S. Broadway
Open Evenings Till 8. Sundays, 9 to 12

UNIQUE
Cloak and Suit House
245 South Broadway

EL CAMINO REAL WINES & OLIVE OIL
ANDERSON & CHANSLOR CO.—DISTRIBUTORS
428-430 SO. SPRING ST.

APOLLO PLAYER PIANO — J. B. Brown Music Co — 648 South Broadway

GREAT HALF PRICE SALE
Cravenettes and Auto Clothing for Men, Women and Children
GOODYEAR RAIN COAT CO.
210 So. Broadway

EVENTS IN LOCAL SOCIETY.

BOUT 200 guests enjoyed the delightful dancing party last evening at the Country Club, which d as its hostess charming Mrs. Walter Scott Newhall of No. 21 Chester ace. Mrs. Newhall's dance was commentary to the Misses Marion Macll and Salley Utley, two of this ason's débutantes, whom she has

Dianah Emory, Miss Ruth Mitchell, Miss Leslie Stose, Miss Florence Thresher, Miss Simone Ruch, Miss Helen Dickey, Miss Betty Hotchkiss, Miss Mildred Hotchkiss, Miss Delle Cronkhite, Miss Mary Allen, Miss Leah Robinson, Miss Leah Phillips, Miss Nell Henry, Miss Susan Parkins, Miss May Flint, Miss Mabel Brown, Miss Susie Pendleton, Miss Katherine Moyle,

Photo by Strekel

Mrs. Philip Zobelein,
who entertained yesterday with a large musicale.

own since childhood. Attractive corations of pale yellow chrysanthemums were used to brighten the oms.

usicale Well Attended.

A large musicale was given yesterday afternoon by Mrs. Philip Zobelein d Miss Bessie Bartlett at the beautiful Hollywood home of the latter. llow chrysanthemums were used in sters about the rooms, together with antities of greenery. Assisting in ceiving the 130 guests were Mrs. S. Sessions, Mrs. John Douglas Walker d Miss Maude Elizabeth Richards. a was poured by Mrs. M. H. Jamim. The programme was in charge of dolph Sirmi, who was assisted by rs. Frederick Gutterson, Miss Bessie uhrer, Mrs. Zobelein and Miss Bartett.

vitations Out.

Invitations have been issued by Mrs. . R. Hunter, Miss Martha Hunter d Miss Genevieve Faulkner for an t home," to be given at the resiince of Mrs. Hunter, No. 1125 Magnia avenue, Thursday afternoon, November 19.

ld-fashioned Frolic.

Mr. and Mrs. N. W. Chamberlain of o. 2212 West Sixth street were deightfully surprised recently, when

Photo by Strekel

Miss Laura Selvy,
who left recently to visit friends in Northern California.

number of friends gathered at their ome, where a merry evening was pent.

Visiting Friends.

Miss Laura Selvy, a popular young usician of this city, left this week or Northern California, where she will sit relatives and friends.

Birthday Celebration.

In honor of his 25th birthday anniersary Philip F. Ewald of No. 502 West Sixth street, entertained with a utch supper.

Back Home.

Mr. and Mrs. H. R. Standard of agnett are guests at the home of heir parents, Mr. and Mrs. J. F. uane of West Sixth street.

Sorority Gaiety.

Members of the Triple K. Sorority ecently entertained with a card maade at the home of Miss Bess Rudesill f No. 149 South Avenue 58. The reiving line consisted of Mrs. Irvin arret, Miss Elsie Hotchkiss, Miss ertha Hill, Miss Mildred Harrison, iss Belle Mitchell, Miss Georgia Nieman, Miss Mary Dickinson, Miss Helen arkins, and Miss Rudesill. The inited guests were Mrs. Siler, Mrs. owning, Mrs. Charles Haas, Mrs. Max arker, Mrs. Edward Reid, Miss Eveyn Tylor, Miss Sadie Hill, Miss Pauine Roeling, Miss Minna Hertle, Miss Miss Una Burritt, Miss Myra Smith, Miss Hazel Brobst, Miss Jean Chappell, Miss C. Phillips, Miss Dixie Osborne, Miss Celia Wilson, Miss Mary Lowry, Miss Mary Harsall, Miss Eunice Dorland and Miss Adela Macfieil.

In Honor of Daughter.

Mr. and Mrs. Albert Rimpau of No. 1540 St. Andrew's Place recently entertained in celebration of the birthday anniversary of their daughter, Miss Marguerite. Invitations were issued to about fifty young guests, and the evening was spent in dancing. Several musical selections were given by Miss Selma Wilson and Miss Corrella and Mr. Escolar gave some Spanish dances. The guests included Miss Alice Morrison, Miss Juanita Morrison, Miss Yorbe, Miss Kimball, Miss Leeman Correlle, Miss Helena Weyse, Miss Juanita Wilson, Miss Alice Weyse, Miss Selma Wilson, Miss Elsa Cowell, Miss Provard, Miss Reichert, and Messrs. Lewis, Peat, Cory, Hardwick, Woodworth, Garaza, Walsh, Horton, Sturgeon, Hull, Rohman, Laws, Hamilton, Toole, Bermudiz, Escolar, Rimpau and Merriam.

Wedding Announced.

Announcement is made of the marriage of Albert Mason of this city, and Miss Helen Marvin of Ontario. The service was recently read in St. Paul's Pro-Cathedral. Mr. Mason is the son of Mr. and Mrs. Harry C. Mason of Los Angeles.

Widney-Reeve Wedding.

Miss Mary Widney daughter of Mr. and Mrs. W. W. Widney of West Jefferson street, was married last evening in Bethel Chapel to Sidney N. Reeve.

Engagement Announcement.

Formal announcement is made of the engagement of Miss Ray Rosenberg and Isidor Pollock.

PERSONAL.

J. E. Argus of San Francisco, Pacific Coast representative of the Diamond Rubber Company, is registered at the Hayward.

W. M. Rogers, owner of a lumber mill at Portland, Or., is staying at the Hollenbeck.

E. F. Hankey, an extensive vineyardist of Sunnyslope, is a guest at the Nadeau.

Joseph W. Bennett, a New York broker, with his wife, is staying at the Angelus.

L. S. Pennington, a well-known attorney of Denver, is spending a few days at the Alexandria.

E. P. Newhall, a toy manufacturer of Lynn, Mass., accompanied by his wife, is registered at the Van Nuys.

W. O. Davis, a wealthy planter of Moberly, Mo., is at the Westminster. His wife accompanies him.

William C. Burns, a hotel proprietor of Washington, D. C., is registered at the Alexandria.

Charles A. Lee, a holder of large oil tracts at Bakersfield, is a guest at the Hollenbeck.

Augustus O. Schick, a lumber merchant of Portland, Or., is registered at the Nadeau.

R. F. Hampton, one of the most extensive lumber shippers in Florida, is registered at the Lankershim from Gainsville.

H. H. Ware, a manufacturer of soda water fountains, of Chicago, is staying at the Hayward.

John T. Lillard and wife are guests at the Alexandria. Mr. Lillard is one of the leading merchants of Bloomington, Ill.

William Oothout, his wife and a maid, secured apartments at the Van Nuys for the winter. Mr. Oothout is a retired New York millionaire, who has been spending the summer at Santa Barbara.

A. G. Orcutt of Orcutt, Cal., is a guest of Dr. W. S. Phillips this week. Mr. Orcutt is an eastern oil man, and has been visiting his family at Orcutt, Cal.

I. L. Irwin, a San Diego capitalist, and M. Van Kirk and wife of Bellingham, Wash., are guests at the Angelus. Mr. Van Kirk is a lumber shipper.

After a few days' sojourn at the Grand Cañon, Mrs. M. S. Southland, her daughter, Irene, and son, Walter, arrived yesterday at the Lankershim.

Mrs. George H. Young, well known in San Francisco social circles, registered yesterday at the Angelus. She came here to join her husband, who is a wholesale shoe dealer of the northern city.

Walter P. Baumann and wife of New York City are guests at the Van Nuys. They are on their wedding trip. Mr. Baumann is a wealthy merchant.

Carl Leonardt, the well-known builder, will return Tuesday from a three weeks' trip through the Middle West. He has been purchasing cement machinery at Kansas City, and visiting friends in several other cities.

M. P. Dalton, a prominent New York mining engineer, is one of the late arrivals at the Angelus. He has been operating extensively in western mining properties, and is here to inspect a mine.

F. Gosher, a wholesale cigar dealer of New York City, and G. W. Todd, a representative of a cushion shoe company of Chicago, are guests at the Hayward for the remainder of the week.

There's Economy in Walk-Over SHOES

Economy—because in a Walk-Over you get more real value for your money—more quality—more comfort—more style than in any other shoes made in America. This statement is backed up by every pair of Walk-Over shoes that leaves the Walk-Over factory.

The season's cleverest styles are here now. $3.50, $4 $5.00

Walk-Over Shoe Stores
111 So. Spring & Cor. 4th & Spring
J. F. Hughes Prop

New Weaves

HAVE YOU noticed the attractive weaves and colorings on display this season! The handsome effects in Greens, Olives, Browns and Grays?

The styles this season are so radical from former seasons, that any hold-over suit will be unpleasantly conspicuous.

Better array yourself in up-to-date garments.

To even up our medium priced lines we have reduced the price on many of our highest grade fabrics. You'll find a liberal assortment of $50 and $45 styles on the $40 tables, $42 and $40 styles on the $35 tables, $38 and $35 fabrics at $30.

Trousers $6 to $12 Suits $25 to $50

Nicoll the TAILOR
WILLIAM JERREMS' SONS
350 So. Spring St.

COFFEE

The goodness of everything else at breakfast depends on the coffee.

Your grocer returns your money if you don't like Schilling's Best; we pay him. 3750

The common flavoring extracts in the market bear no comparison for fine flavor to

Dr. Price's Delicious Flavoring Extracts

REMOVAL SALE

Hale's GOOD GOODS 107-9-11 No. Spring St.

Banner Bargains For a Big Friday

Every day is bargain day at Hale's Removal Sale, but for today many prices have been hammered down another notch, bringing good goods down to a lower price than is charged in some of the hurrah bargain stores for inferior merchandise. Remember, every article offered for sale at Hale's is thoroughly dependable and the Hale guarantee goes with every sales check, no matter how low the price. If the article you are seeking is not catalogued in this advertisement, come to Hale's anyway and you'll find what you want at a reduced price.

Sample Coats For Dressy Women
The Famous Printzess Yankee
The Swellest Coats Shown This Season

We place on sale today another hundred of the famous Yankee Printzess coats—the style sensation of the year; all colors, all sizes and no two alike; snappy garments that possess that indescribable something usually termed style. Priced as follows:

$20.00 Yankee Printzess Coats $14.95, $22.50 Yankee Printzess Coats $16.50
$25.00 Yankee Printzess Coats $18.75
$29.75 Yankee Printzess Coats $22.50, $32.50 Yankee Printzess Coats $25.00

5c Wash Laces 2½c Yard

A great assortment of wash laces; good widths and pretty patterns; torchons, platt, Vals. and other wanted styles; cheap at 5c. On sale today only, 2½c yard.

Women's Fall and Winter Jackets $5.00
None Worth Less Than $7.50; Many Worth $15.00
On Sale This Morning Promptly at Eight O'clock

Today we place on sale a manufacturer's sample line of women's fall and winter jackets at less than half the regular wholesale cost. Just about 100 garments in the lot. Serges, broadcloths, worsteds, coverts and novelty cloths. Some are silk lined, others lined with good quality satin. Nearly every color is represented and almost every size is in the lot. The values range from $7.50 to $15. First choosing will be best. On sale at 8 a.m. Choice, $5.00 each.

10c India Linon 5c
Fine sheer India linon for waists and children's dresses, even weave. Regular price 10c. Sale price, the yard, 5c.

12½c Outing Flannel 7½c
Heavy quality outing flannel, in pretty stripes and checks, soft and fleecy. Regular 12½c grade. Sale price 7½c yard.

$3 Bed Spreads From 2 to 3 p.m. Only $1.75
Full size crochet bed spreads, in beautiful Marseilles patterns, fringed, good weight. Regular prices $3.00 and $3.25. No phone or mail orders—limit one to a customer. Today, 2 to 3 p. m. Only $1.75 each.

65c Table Damask 39c
Cream colored pure linen table damask, 62 inches wide, dots and floral patterns. Regularly worth 65c. Sale price 39c yard.

12½c Percales 7½c Yard
Gibraltar percales, 32 inches wide, in dots and figures, light and dark grounds. Regular price 12½c. Sale price 7½c yard.

A Two-Day Sale Of Trimmed Hats
Friday and Saturday Only. Read the Prices

NOW comes the greatest trimmed hat opportunity of the whole year. We're overstocked and we're going to unload in two days. It's needless to tell you how deep we're cutting the prices—you can see that for yourself.

But mark this—Marvel hats are correct and exclusive—and every model in our stock from $5 to $20 is included in this sale.

$5.00 TRIMMED HATS..... $3.75
$6.00 TRIMMED HATS..... $4.50
$6.50 TRIMMED HATS..... $4.88
$7.00 TRIMMED HATS..... $5.25
$7.50 TRIMMED HATS..... $5.65
$8.00 TRIMMED HATS..... $6.00
$10.00 TRIMMED HATS..... $7.50
$12.00 TRIMMED HATS..... $9.00
$15.00 TRIMMED HATS..... $11.50
$16.50 TRIMMED HATS..... $12.37
$18.00 TRIMMED HATS..... $13.50
$20.00 TRIMMED HATS..... $15.00

Marvel Millinery
241-243 SOUTH BROADWAY.

A GOOD WAY TO GO EAST
TICKETS & INFORMATION AT 601 SO SPRING ST & FIRST ST STATION

CARPETS
SPECIAL PRICES THIS WEEK
LYON McKINNEY SMITH CO.
648-52 BROADWAY OPPOSITE BULLOCK'S

Alveolar Dentistry

We have a book on our new method of Dentistry which you should read.
It's free for the asking. Consultation and examination absolutely free. Call or address REX DENTAL CO.,
Room 202 Severance Bldg.,
Corner 6th and Main, Los Angeles.

Schools and Colleges.

Huntington Hall
Boarding and Day School for Girls.
Opens Oct. 14, 1908
Registration may be made now at school, FLORENCE HOUSEL, Principal, 1111 S. Main st. Telephones Main 1185, Home 5 Pico.

GIRLS' COLLEGIATE SCHOOL
(Casa de Rosas)
ADAMS AND HOOVER STREETS.
Academic, Preparatory Primary Departments. Certificate admits to all colleges. Post-graduate work added this year. New class-rooms for departments of Domestic Science and Art. ALICE K. PARSONS, JEANNE W. DENNEN, Principals.

Marlborough School For Girls 603 West 22nd Street
REOPENS SEPTEMBER 29TH.
Certificate admits to college. Pupils under fourteen not received.
Reference from school last attended absolutely necessary if applicant is unknown to the principals.
MRS. GEORGE A. CASWELL, Principal.
MISS GRACE WILTSHIRE, Associate Principal

Marlborough Preparatory School
626 West Adams street. Home and Day School for girls under 14 years old. Academic year 1908-9 begins September 28. Address for illustrated catalogue.
MISS IDA B. LINDLEY, Principal.

CUMNOCK School of Expression and Academy
Fifteenth Year. Boarding and Day School for Girls. Expression, Academic and Special Courses. Refined atmosphere; best influences; high ideals. Out-door study, gymnastics, tennis, basketball. Catalog mailed upon request.
1309 SOUTH FIGUEROA STREET.

English Classical School
Pasadena, Cal.
Day and boarding school for girls and young women. Certificate admits to colleges, post-graduate courses, art, music, gymnasium.
ANNA B. ORTON, Prin.
Tel. Home 498.

California Business College
Individual instruction. Day & evening classes.
Wright & Callender BUILDING
2d Floor 453 S. Hill

CALIFORNIA TEACHERS AGENCY
Teachers wanted. Teachers prepared for examination.

Miss de Laguna and Miss Vance's
SCHOOL FOR GIRLS
THE WESTLAKE SCHOOL.
Accredited to leading colleges. 612 South Alvarado street. Main 4660. Home 1655.

Miss Wing's School for Girls 1336 Alvarado St.
Day and boarding school; classes now organizing in kindergarten, primary, grammar grades and High School branches. Classes in History, Greek Art and Literature forming for young ladies who have completed regular school work. University prepared teachers. Students prepared for Eastern Colleges and State University.
Miss Ethelwyn Wing, M.A., Principal.
Home phone 53144.

YALE SCHOOL
T. G. Adams, B.A., Head Master (Yale.)
Boarding and Day School for Boys. Fine Gymnasium. Illus. Cat. Main 6336. 205-209 NORTH UNION AVENUE.

Los Angeles School of Optometry
Prepares for State Board Examination. Practical work. Certificate on completion of course. L. A. SCHOOL OF OPTOMETRY. 301 Bdwy. Central Bldg., 424 S. Bdwy. Phone

MISS DE LAGUNA AND MISS VANCE'S
SCHOOL FOR GIRLS
THE WESTLAKE SCHOOL.
Accredited to leading colleges. 612 South Alvarado street. Main 4660. Home 1655.

California School
For Boys—1948-52 Loveland Ave. Boarding and day. Primary gram. and ninth grades. Military drill, phys. cult., sloyd, languages. S. William Brick, A.M., Prin. Home 23472.

URBAN ACADEMY
Military Boarding and Day School
FOR YOUNG BOYS AND GIRLS
9th and Beacon Sts. Phone—52947

HARVARD SCHOOL (Military)
Western Ave. 10-acre athletic field. Write for illustrated catalogue. Phone 22247.
Grenville C. Emery, Litt. D., Head Master.

CALIFORNIA MILITARY ACADEMY
SANTA MONICA, CAL.
College preparatory and business courses. Ideal winter climate. Only school in the vicinity of Los Angeles situated directly on the Ocean Front. Catalogue on application.

HEALD'S Business College
(The Southern California)
314 So. Grand Ave. J. W. LACKEY, Manager.

Woodbury Business College
New Hamburger Bldg. Entrance 233 W. 8th.

L. A. Conservatory of Music and Art
Emily J. Valentine, Pres.
327 1-2 So. Spring St.
Established 1883
Phones 12256, Main 9483

ADAMS HEIGHTS SCHOOL
1359 West Adams street. Boarding and day school for girls under 15 years. Boys admitted to kindergarten.
School opens September 23. West 1359
Miss Thomas and Miss Musgrove, Principals

Los Angeles Business College
Established 1882. 417 W. 8th

Throwing Rice

and confetti at bridal pairs is being discouraged by the Pullman authorities for divers and sundry reasons. The Pullman car people are certainly entitled to the thanks of a suffering public and will certainly find an increased popularity in their mode of transportation for honeymoon tourists.

I think if every one would throw something really useful, like caramels or stuffed animals (loaded with Christopher Bon-bons) the change would be tolerated by the Pullman Co. and of course highly appreciated by the beneficiaries. Why not try it?

Christopher's
241 South Spring St.

The Spanish Necklace.

By Bertha N. Croker.

[Copyright, 1908, by B. N. Croker. All rights reserved.]

CHAPTER XXXIII.

BETWEEN THE TWO.

Meanwhile Hester remained at Cambo, ostensibly attending on Mrs. Tudor, but secretly nursing a frantic desire to get away to Biarritz and learn her fate. Paul had ceased to visit her; but one day he would send a bouquet, another a note about nothing, written with his characteristic charm.

These occasions afforded Pedro, the mercury, an opportunity of talking to his old frend Marietta.

One afternoon she met him as she was crossing the fields, on his return to the little station, en route for Biarritz.

"Ah, so you have brought good news, Pedro mio!" she exclaimed, "you sing!"

He had been humming in a deep, bumble-bee tone a gay gipsy love song.

"Why do you sing?" she repeatdd, as they came face to face.

"The day is fine," he replied. "I have met Marietta! I sing now, whilst I have the wish, as you say, in case it should happen that I may cry tomorrow."

"And what fine new clothes, Uncle Pedro! Look! I will walk back with you to the station. I have just been up to St. Jean Pied du Port, to visit my mother. One would say Pedro Yotti was going to a wedding!"

"I would I were," and he took off his cap and slowly scratched his head, "if thou were to be my bride."

Marietta flung him a scornful glance, and threw up her chin.

"As to clothes," he resumed, "what does an old mule with new trappings? These were a gift from Don Pablo."

"To be worn at his marriage, eh? Why does he not come here himself, Pedro mio?" and Marietta halted and gravely confronted him, with her hands on her hips.

Pedro slowly shook his head, and shrugged his square shoulders, but made no answer.

The pair stood on the pathway for some seconds, gazing at one another in silence. At last Marietta burst out—

"From a dog who does not bark, and a man who does not talk, deliver me! See, I give you back one of your own miserable sayings, Pedro mio. You have lost your tongue!"

"No, only my heart," he interrupted.

"Bah!" she cried, with a passionate gesture. "It is easy to see that all is ended! Why trouble to bring flowers and notes and foolish lies, Uncle Pedro? My poor lady is a child in worldly wisdom—she should never have trusted that vaurien out of her sight, till they were married."

"And it would be too late to mend matters! Oh, no! So that is your wisdom! Marietta, for a clever woman, you now and then say foolish things. Listen to me: it is all the Duquesa and Doña Dolores—Doña Dolores, who sits in the veranda of a night, singing love songs to my master, and fooling him, like one of those evil witches with fishes' tails that swim in foreign seas. Well, 'Man is fire, woman is tow—then comes the devil with the bellows.'" And Pedro raised his shoulders until they almost touched his ears.

"Ah, but la Duquesa—is she not all for the rich daughter?"

"La Duquesa has destroyed us! She hates the English Señorita, the saints alone knows why, for we want money badly. La Duquesa gives out that la Rubia is unlucky—child's talk! Doña Dolores cannot marry el Marques herself, God be thanked! but she will not suffer him to wed another. The gardener's dog neither eats greens nor suffers any one else to eat them!' Yet I swear that, for all his gallantries with Dolores, my master likes your Señorita. Truly, there is something at the back of things that puzzles even old Pedro Yotti."

"Well, Uncle Pedro, when you have found out the riddle, you will come and tell me—eh? Soon we shall be going into Biarritz ourselves—the sooner the better."

"But what is the use of going now?" objected Pedro, with a melancholy shake of his head. "When the house is burnt you bring water!"

"We may save something yet," rejoined Marietta, "who knows?"

Pedro heaved a sigh and shook his head as they reached the entrance to the little station.

"You will keep all this talk to yourself, my good little Marietta? Here is the train coming."

"Truly, yes—I would not shame my young lady, who is so silent and so proud—and you, Tio Pedro?"

"Oh, as for me," he answered with a gesture, "I am always silent—as still as a pig in a bean-field! 'Tis only to you, my Marietta, that I open my heart," and he shambled into a third-class carriage, and, waving his hand to his late companion and confidante, was presently trundled away.

"So it was true of what people said of Paul!" Hester reflected. "In one day he forgot!"

The dull ache of misery and suspense at last melted her reserve; flesh and blood could endure no longer, and she shared her news and fears with Mrs. Tudor. That lady, now convalescent, was sitting at the window of their little salon overlooking the river, and gazing across at the opposite side with eyes of drowsy satisfaction. Hester's information had a startling effect—it acted as an immediate tonic and restorative.

"Pray, how long is it since you have heard this?" she demanded, turning sharply around.

"It was the last time he was here—a week ago," said Hester faintly.

"And you held your tongue till now? Why, the Spartan boy and the fox was nothing to this! Well, I am not going to permit you to sacrifice your prospects for me. I am fit to travel, and there is not an hour to be lost. Go down at once and telephone to the hotel that we return tomorrow, and order a carriage with three horses for 10 o'clock. Go now," she added impatiently; "too much precious time has been wasted as it is."

"But do listen, Mrs. Tudor, for one moment," pleaded Hester, "you are not fit to travel."

"I am, and will, and must!" she argued forcibly.

"If Paul de Sarazin is already tired of me, why should I return at all?" urged the girl. "Please let me stay here until I can arrange some other plan. At first I was miserable, and I will confess that every carriage and motor from Biarritz made my heart jump. I was so wretched that I could not rest. I walked the river bank for miles and miles; but now there is an end of that, and I should like to get away to England as quickly as possible."

"Nonsense, nonsense!" I never heard such madness!" cried Mrs. Tudor petulently. "Permit me to enlighten you in one direction. When a chaperon is not on active duty, a Spanish gentleman does not visit his young lady—it is not etiquette. I know that well, and Paul knows it, too."

"But he is not really bound to me, Mrs. Tudor—you will remember that there is no engagement yet."

"Is that his fault? Have I not the ring in my dressing-case? He was willing enough, but you held back. My dear, stupid Hester, let me once again remind you that 'By the street of By-and-By you come to the house of Never.'"

"A Spanish girl is naturally more attractive," protested Hester, arguing against herself; "and it is better so. I will return to Shalesmoor, to Jane and Eliza, and"—with an hysterical laugh—"the cats. My romance is ended."

"What stuff" protested Mrs. Tudor angrily. "Now listen, and I will tell you my plans. We return to Biarritz tomorrow, and give Paul every opportunity of seeing you and making explanations."

"No need, dear Mrs. Tudor; I understand everything perfectly. The explanation is—Dolores."

"What? Jealous of a girl you've never even seen? Hester, you are a great fool! So, for a bit of idle gossip, you would wreck your life?"

"But——"

"Oh, pray, do let me speak!" protested Mrs. Tudor, in a peevish voice. "We will attend the great fancy ball at the Casino on Thursday. You must have a dress—you shall carry your head high. If, after this big social event, nothing results, 'The fine weather will be over' in every sense. You shall accompany me to London at once; then we will consult and make plans for the future—not in Biarritz, no, no, the atmosphere there is much too exciting! Now ring the bell, please, before you go. I must set the maids to pack at once."

That evening Hester took her last stroll by the river. The primroses were gone, the roses were blowing, graceful lilac wisteria draped the walls of the bath-house.

"Here I must brace myself," she said, as she paced to and fro, "and be prepared to face society, curiosity, pity, and Paul!"

Arrived at Bellevue, Mrs. Tudor and Miss Forde were hailed with pleasure by those of their acquaintance who were still its guests. They heard all about the fancy ball, for the good reason that people could talk of nothing else, and what every one was going to wear or was not going to wear. Gussie Belford was to appear as the Black Prince, and Sir Rupert Lovelace as Cardinal Richelieu; the Loftus girls as Spring and Summer, Capt. Jarvis as a coachman, and Mrs. Mac James—oh, they would never guess what she was going to be! Such fun!

"The White Cat?" suggested Mrs. Tudor, promptly. "Or perhaps Winter—the East Wind!"

"No, indeed," said Nancy Loftus, "she is going as The Press. Some satirical person suggested that she should represent The News of the World, and she simply flung herself on the idea!"

"And how will she carry it out?" inquired Hester.

"Oh, the names of the papers cut out and sewn all over her black satin dress—Daily Telegraph, Morning Post, Standard, Daily Mail, Chronicle, and The Times—as a sort of fichu. She will have a pen in one hand and an ink pot in the other, and on her head——"

"A quire of foolscap!" interrupted Mrs. Tudor.

"No, indeed, but a stuffed owl to represent Minerva! That is to say, if in all Biarritz a stuffed owl is to be found."

"Good gracious! How glad I am that I came back," said the old lady. "I would not have missed this for anything! I declare the Press should have her up for libel! Now we have to go and furbish up our own costumes, and there is not much time."

"But do not go before you hear our great piece of news," urged Mrs. Loftus, eagerly.

Hester's heart almost stopped beating.

"The Admiral is engaged to Mrs. Britten. They have gone off to London together to buy the trousseau!"

Mrs. Tudor merely threw up her hands and moved toward the door, saying:

"Well, they will get no wedding present from me!"

It was with Hester not a question of what she would wear at the ball—a matter of vital interest to her chaperon—but, would Paul come—and when?

Yes, he drove up the next afternoon in his red motor, and pressed the ladies to accompany him to the golf links to witness the finals of the Pau and Biarritz match.

They had no engagement and accepted the invitation. There was, perhaps, a slight restraint in Paul's manner, yet, as he assated Hester to descend from the motor, he whispered as he pressed her hand:

"Remember, the time will be up in ten days."

What did he really mean? Was all she had heard and feared a fable? She felt as if a load of lead had suddenly been lifted from her heart. Alas! The load was quickly replaced by the approach of a gentleman and a handsome, dark Spanish girl, wearing a red motor cap on her block locks, and a veil tied coquettishly under her chin—Dolores de las Candalles, niece to the Duquesa, a glittering creature, all frivolity, extravagance and selfishness.

"Where have you been?" she asked in Spanish, as she poised her golf club on her hands and gazed up at Paul.

"To fetch the ladies from the hotel," and in a moment Mrs. Tudor and Hester were making the acquaintance of la Condesa Dolores.

After a little conversation about the weather, Paul and Mrs. Tudor moved on, and Dolores, abandoning her own companion, fell behind with Hester; her English was broken, and her manner arrogant, not to say brusque.

"So you know no one here!" she remarked, "I mean, in the best society?" studying Hester with insolent coolness.

"I know some English," she answered, quietly.

"Do you?" and she shrugged her shoulders. "The English! They are in every one's country nowadays!"

"And every one in theirs!" retorted Hester, with rising antagonism.

Ah, so she could answer back again, this red-haired prude! Well, she did not care.

"So you know Paul—my cousin?" continued the Spaniard, looking curiously into her eyes.

"Yes, I know him rather well."

"What, in so short a time? No! Impossible to know him well. But he is charming, is he not? And my very good friend—always, all my life. He makes me his confessor—his what you call confidante. Paul is a wild, giddy fellow, whose heart is in sixty pieces."

"Then he cannot be heart whole," remarked Hester. How could she jest with this human panther?

[To Be Continued Tomorrow.]

Care of Silver.

Pieces of silver that are seldom used should be wrapped in Canton flannel cases, never in flannels or other woolens as they absorb the moisture and cause the silver to tarnish. To clean silver rub with a mixture of whiting and Gold Dust washing powder. A good way to clean large pieces of silver that are covered with a great amount of ornaments, is to place them in a kettle of warm water in which has been dissolved a tablespoonful of Gold Dust washing powder. Line the kettle with pieces of cloth and lay pieces of cloth between the silver. Let the water come gradually to the boiling point. Rinse in clear, hot water, dry with soft towels and polish with chamois.

Bargain Basement Remnants at One-Half

CALIFORNIA'S FINEST STORE. Bullock's Broadway at Seventh FIRST AND BEST

Bargain Basement Ginghams 3c (8 to 10)

A Great Suit Sale

Among the best values we have seen to sell at $25.00, $27.50 and $29.50.

First Time Today at $13.45

BARGAIN BASEMENT

Just 150 of them. Every suit new. Every one a late Fall, an early Winter model, with 36-in. to 42-in. coats—some lined with Taffeta silk. Others with guaranteed Satin. Perfectly finished throughout.

Suits of Serges, Cheviots, hard-finished mixtures and Chiffon Broadcloths.

Circular Skirts with overdrapes, gored and sheath models, buttoned. Every suit $13.45.

Perhaps you remember the great Suit Sale of October. Certain ones who came too late then will be right on hand at 8 o'clock sharp. Promptness will be amply repaid, as these values will fairly fly away. See Seventh-street window.

Sale of Waists, 95c

Including $3.50 values. Soiled from being too great favorites. Every so many have picked similar styles at regular price. Cleverest effects of linen, lawn, chambray, madras. Nearly all with long sleeves. An extraordinary sale, 95c.

Freight paid to most any point in Southern California.

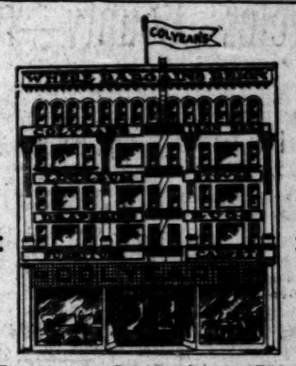

Our own del wagons for and nearby t

Just Below Fifth

The Big Store

Your Promise to Pay Is Good---Think of It

There Is No Question About Our SQUARE DEAL CREDIT SYSTEM

It is what you've been looking for. You can buy here any time. We make the question of time fit the case. Be frank with us and we'll be free with you.

Great Bargains In Bed Room Furniture

$5 iron bed, full size, white enamel, vertical bars with brass rods; extra value at $3.60

$9.00 iron bed, continuous post style, neat center design, best enamel; special at $6.90

$15.00 iron bed, all colors, including our special Vernis Martin finish, heavy posts, brass trimmed, very highest grade; special at $11.00

$15 handsome solid oak dresser, has divided top drawers, large French plate mirror; biggest value in town at $8.80

$20.50 Princess dresser, solid oak, top drawers, serpentine, large oval plate mirror, extra size, well finished; special at $15.00

$30.00 quartered oak dresser, double swell front, French legs, 24x30 French plate mirror, highly polished and best construction; special at $23.50

Special Values in Every Department Today

COLYEAR'S

Just Below Fifth Street

509-511 SOUTH MAIN ST

Manco Salmon

The Fish with the fascinating flavor.

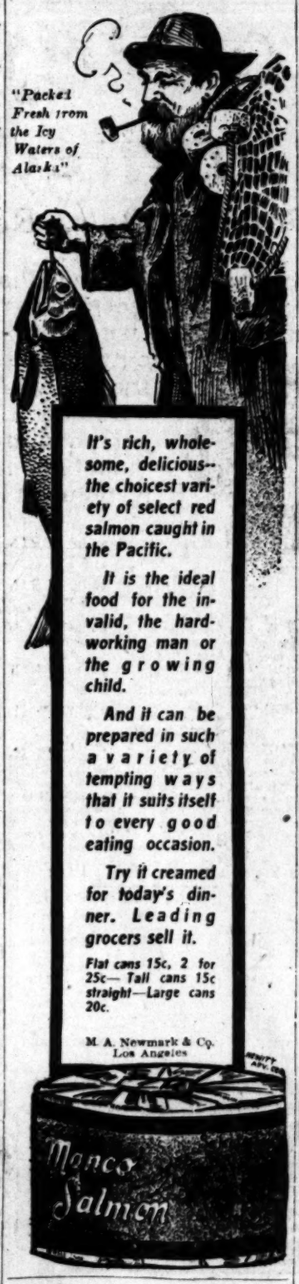

"Packed Fresh from the Icy Waters of Alaska"

It's rich, wholesome, delicious—the choicest variety of select red salmon caught in the Pacific.

It is the ideal food for the invalid, the hard-working man or the growing child.

And it can be prepared in such a variety of tempting ways that it suits itself to every good eating occasion.

Try it creamed for today's dinner. Leading grocers sell it.

Flat cans 15c, 2 for 25c— Tall cans 15c straight—Large cans 20c.

M. A. Newmark & Co. Los Angeles

Every detail which could enhance or augment the utility of

"Mérode" (Hand Finished) Underwear

Is employed in fit, finish and fabric, the results of which are evident in the exquisitely beautiful and dainty garments produced.

Fine Cotton Union Suits at 75c

Fleeced Union Suits at $1.25

Vests and Tights of light or medium weight, cotton or fleece lined, at 50c

Vests and Tights of wool and cotton or silk and cotton mixtures at $1.00

Children's "Merode" Underwear

Children's vests or pants of light weight cotton 35c

Children's medium cotton or fleeced vests or pants at 50c

—Main Floor—

East Side of Broadway — N. B. Blackstone Co. 310-320-322 S. BROADWAY DRY GOODS PHONES EX. 555 M. 555 — Between Third and Fourth Sts.

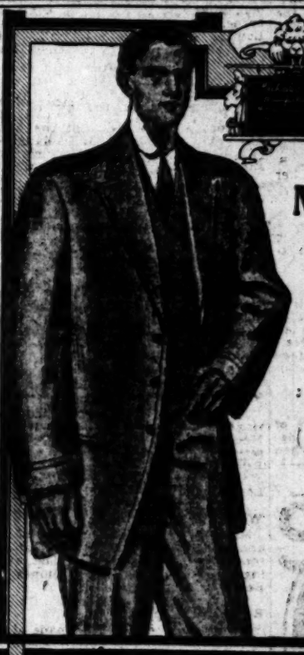

EVERY Michaels-Stern garment is imprinted with the stamp of fashion. Made of selected fabrics in the newest models of the season and tailored in a brainy manner by experts.

Priced within reason.

The season's newest models should be on sale in your City. If not, we'll tell you where to obtain them and will also forward you one of our handsome Portfolios of styles if you'll send us your local dealer's name.

Michaels-Stern & Co. Rochester, N.Y.

18 HOURS TO Phoenix, Arizona

SOUTHERN PACIFIC — SUNSET OGDEN & SHASTA ROUTES

Territorial Fair

Round Trip, $19.65

Tickets Sold Nov. 7, 8, 9

Return Limit Nov. 16, 1908

Leave Los Angeles 1:00 p. m. Today

Arrive Phoenix 7:00 a. m. Tomorrow

Reduced Rates from all Southern California Points South and East of Los Angeles

Southern Pacific

TICKET OFFICES:

600 S. Spring St., Cor. 6th

Arcade Station, 5th and Central Ave.

CORSETS that have no rust-making eyelets, that have stays that won't break, that fit you and press only where you want pressure, are the corsets you want.

Kabo corsets are this kind; all you need to do is to be sure you are properly fitted. There's a Kabo made to fit you.

For forms that need reducing, the Kabo Form Reducing Corset shown in the illustration gives the best results; reducing the form from 3 to 5 inches with comfort and giving long, graceful lines to the figure. Can be adjusted after being put on.

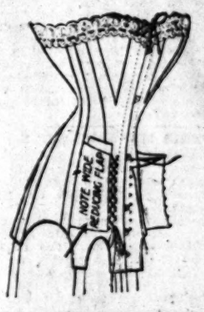

Kabo Form Reducing Corsets. Unbreakable steels — no brass eyelets. Guaranteed.

Sizes 20 to 36. Price $3.00. Ask your dealer.

Kabo Corset Co. Chicago

Tools

Canfield Hardware Co. 537-539 So. Broadway

JEWELERS MOVED Three Doors South to Douglas Bldg. DONAVAN & SEAMANS CO. 253-255 South Spring, Near Third

KNOX—DUNLAP AND STETSON HATS For Fall—Now Ready At BUSCH'S 2nd AND BROADWAY

$3 A Month ALL DISEASES MEDICINES FREE

All Chronic and Nervous Diseases a Specialty

Drs. Shores & Shores 445½ S. Spring St. Los Angeles, Cal

14 & 18K. WEDDING RINGS WHITLEY JEWELRY CO. 347 S. BROADWAY

JAMES F. BUTLER 749 South Spring Street

Wall Paper, Tinting, Painting

Paints, Oils and Varnish. Paint Brushes.

s Angeles County—Its Cities and Towns.

PASADENA.

RAISE FUND FOR BUILDING.

A. DIRECTORS PLAN ENERGETIC CAMPAIGN.

Is Considered Accepted Time, Taft's Elected and Business Expected to Revive—Merchants' ciation Will Hold Annual Din- First Day of December.

f The Times. No. 38 S. Raymond Ave. ADENA, Nov. 5.—Within the ew days the directors of the Men's Christian Association will d together to consider the raise $100,000 for a new Y.M.C.A. g, on North Marengo avenue. ans were drawn about two years ut on account of the financial ncy and for other reasons the was temporarily abandoned. tary Sains said last night: "The must come out of the pockets al people and we owe it to our men to give them this building. are the best asset the city has e should provide for them prop- Now is the time, for under Taft's istration business should be re- at once and the country make strides. I believe the sooner this ign is launched the better."

ANNUAL DINNER PLANS.

annual dinner of the Merchants' ation will be held at Hotel Green evening of December 1. The ittee in charge of arrangements C. Pring, Richard Taylor, and Stevens, and it announces the ing speakers for the evening: F. M. Dowling, toastmaster; Dr. A. B. Scherer of Throop Polyc Institute; Rev. Leslie Learned, att Hughes and J. C. Willet.

PAYS ELECTION BET.

alled by blasts from a tin horn vertised by placards, "I voted for , but I am game," and "Stung ," and almost buried under huge es of Taft, Max Smith today ed through the street, G. F. head. Smith had to stop several to rest as Whitehead is built Taft lines. It took him nearly ur and a half to pay his bet.

ON WAY TO RECOVERY.

Buxton, instructor in metal ng at the George Junior Republic at Throop Polytechnic Institute, wly recovering from the effects accident near Mission street and Oaks avenue, South Pasadena, on day night. Buxton, riding a cycle, was speeding behind an s wagon, when suddenly the vetturned and the young man d head long into it. His head severely cut.

TICK ALL-THROOP TEAM.

ch Spier of Throop Institute, last announced the names of the All- p team, which will go to San today to meet the Y.M.C.A. n in that city Saturday afternoon, llows: Harris, center; Leslie guard; Godbey, guard; Brandt, ; McKinley, tackle; Ralph Jones, in and end; Gridley, end; Herd Ross, halfbacks; Ellis, fullback; Brown, quarterback; Warren, ty, James Hill, substitutes.

INSTALL NEW PASTOR.

the concluding session of the ern California Synod of the Tringlish Lutheran Church yesterevening, Rev. Charles W. Weiser ormerly installed as pastor of the h here. Rev. Robert J. Weaver the charge to the pastor, and D. J. Snyder spoke to the congre-

sident James A. B. Scherer of p Institute yesterday afternoon d the visiting delegates to a ride the city. e directors decided yesterday that oard will become a member of alifornia Good Roads Association. are also being made for the enainment of the California Promo- Committee, November 16. A. J. neau, secretary, and J. O. Mcnt were appointed to make arements for the reception of the rs.

UNDERGOES OPERATION.

sident Cary of the Tournament of s Association, on Wednesday unent an operation on his nose, proved very successful. He has afflicted with nasal trouble ever coming to California. speaking of his defeat in the race assemblyman from this district on Democratic ticket, he said that it is all over he will settle down king better care of himself and ing the Tournament of Roses to a sful conclusion in 1909.

nk V. Rider, treasurer of the astion, has received nearly $2700 for improvement of the park. He to secure nearly as much more.

TER DELINQUENT OWNERS.

ector Line of the Humane Society ay sending out postal cards, ing about unlicensed dogs. Sev- prosecutions were made at the ing of the season, and the society tions to repeat the dose. Here owner is arrested instead of the being killed.

PASADENA NEWS NOTES.

the convention of California Mualities at Sacramento on the 20th

Auditor Kellogg of this city, as dent of the auditor section, will it a proposal to have county road s audited at regular intervals in- of at the leisure of the authoriCity Engineer Van Ornum will a paper on "Tests of Paving Ma-

total enrollment in the public ols for this year is 4412, which is tly under the figures at this time year, viz., 4436.

s. A. C. Armstrong and her daughMarion, of Altadena, returned last night, after an absence of re months in the East.

High School and Y.M.C.A. basall teams will meet for the first this afternoon, on the High School s.

nd embroidered Irish linens at mbia Dye Works.

el Vista del Arroya and bungaPasadena.

dsworth sells paints.

ips for wall paper and paints.

AME" WILD CAT BITES MAN.

ge "Pet" Wounds Glendora Resident Who Now Is Suffering Severely.

ENDORA, Nov. 5.—Two months Samuel Scon, while feeding a wild cat owned by his son, was n by the savage kitten, and bloodning set in. He is now in a se- condition, the poison having set- about his eyes. He is wasted al- to a skeleton.

vid Kuhn has been elected fore- of the Glendora Citrus Associa- packing-house, to take the place erome King, who has resigned six years' service.

and Mrs. Charles Tucker of Pittsburgh, are the guests of Mrs. Tucker's mother, Mrs. G. A. Needham. They will make their home in Southern California. Mr. Tucker built the largest business block numbered among the "boom buildings" in Glendora. Shortly afterward he returned to his home in Pennsylvania. Later he returned for a California bride, and now he comes to make a California home.

Mrs. Charles Curtis who has been visiting with her parents, Mr. and Mrs. A. Hempstead, the past few months, has returned to her home in Colorado Springs.

Mr. and Mrs. George Greitman have returned after an extended visit in Germany.

Mrs. J. D. Walker are back after a few months' visit in Missouri.

TAFT RESPONSIBLE.

BIG SLIP WILL BE COMPLETED.

ESPEE ISSUES INSTRUCTIONS TO GO AHEAD.

Much-Needed Improvement at Timm's Point, San Pedro, to Be Finished at Once—Work on Miner Fill in Outer Harbor Also to Be Resumed.

SAN PEDRO, Nov. 5.—The Southern Pacific Railroad Company has issued orders to A. T. Mercier, resident engineer, instructing him to proceed at once with the completion of the big Southern Pacific slip at Timm's Point. The north side of the slip was finished some months ago, and millions of feet of lumber have already passed over it. The slip has a depth of thirty feet of water at low tide, and is ample to receive the largest-draft vessels now in the coastwise trade.

The orders received by Engineer Mercier provide for the driving of 820 linear feet of wharf piling on the uncompleted south side of the slip, and for 2050 feet of planking. The estimated cost of the improvement is in excess of $150,000. It will afford great additional facilities for handling large cargoes entering this port.

It is reported here this afternoon that the continuation of work on the Miner fill in the outer harbor will soon be resumed. Bids for dredging and rock work will be received for ten days. The piling and lumber necessary for the completion of the work are already on the ground.

THROWN OUT AND UNDER.

James H. Dodson, an old-time resident of this city, was severely injured in a runaway this morning. While driving downtown from his residence, a shaft on the buggy broke, the horse ran away and the buggy overturned. Dodson was thrown out and under the overturned vehicle, and his face badly lacerated and his body severely bruised. While his injuries are painful they are not considered dangerous by the attending physician.

The Chamber of Commerce has elected Senator Flint as its delegate to the National Rivers and Harbors Congress, which will convene at the New Willard Hotel, Washington, D. C., on December 9.

Althouse Bros., real estate, 430 S. Broadway.

CUPID PLAYS TRICK.

Couple Surprise Friends Gathered for Wedding by Announcement of Their Marriage.

WHITTIER, Nov. 5.—Friends of Miss Minnie Hodge of Johnson City, Tenn., and John Johnson, who gathered at the home of Mr. and Mrs. A. J. Stevens to witness a marriage ceremony were surprised by the announcement that "there would be no wedding that day."

Then the further announcement came that the man and woman, who had gone into Los Angeles on Monday, had taken time from their shopping to slip down to Santa Ana and have the knot tied without the presence of wedding guests.

As soon as this announcement was made the happy couple left by auto for their new home in Escondido, leaving the guests to enjoy the wedding supper without their presence.

At the meeting of the Woman's Club yesterday, final reports were given by Mrs. L. J. Stanley, of the work of the Flower Festival Committee. The reports showed that the festival was a financial, as well as artistic, success, and the ladies were enthusiastic in their determination that their second annual festival shall make even a better showing. Plans for next year's festival are already under way, and will embrace many new ideas. The funds accruing from the festival were placed as a special "clubhouse fund," and will be used as the nucleus for a cozy bungalow building which is planned for the lot already owned by the organization.

Tim Harkness was brought before Justice N. D. Ellis today, charged with having forged a time-check for $40. The complaint was sworn to by George Scott of Rivera, several days ago, but no arrest was made, as Harkness could not be found. The preliminary hearing was set for next Tuesday.

Luis Lopez, who shot Frank Castillo, or "Cota," as he is generally known, last Saturday, was arraigned before Justice Ellis yesterday, and his preliminary hearing set for November 18. "Cota" was shot at a Mexican dance. The chances against his recovery are great.

The hearing of I. R. Landis, who is charged with having swindled a number of Whittier people out of sums varying from a few hundred to several thousand dollars, which was to have come up today, was postponed till November 12, at the request of the District Attorney.

Washington Hadley, an aged Quaker, and recently retired president of the First National Bank of this city, cast his seventeenth Presidential vote at Tuesday's election, having voted at every Presidential election for sixty-seven years. Mr. Hadley will be 91 on the 12th of December, and is still vigorous. He walked down to the polls to cast his ballot.

PRANKS MAKE TROUBLE.

SIERRA MADRE, Nov. 5.—The Recorder's Court of this city held last night a night trial of two boys, charged with disturbing the peace on Halloween night.

Two young men named Hill and Russell, connected with the grading camp of this place, were the principals. They had been picked up by Marshal Lehmer, Forest Ranger Crow and Deputy Marshal W. W. Feigate.

Recorder Madden took the matter under advisement.

A very aggressive attitude was taken by the accused, and when testimony was introduced audible comments and hisses were heard from residents. Recorder Madden repeatedly threatened to clear the courtroom if order was not maintained.

Considerable damage was done and some expense incurred by the pranks of unthinking boys Halloween night.

IMPORTANT MISSION.

GOES EAST TO GET HIS BRIDE.

LONG BEACH MAN WILL MARRY SWEETHEART OF YOUTH.

Returns to Indiana to Claim His First Love, Now Over Sixty Years. Festive Features to Be Added to Next Year's Chautauqua Programme.

LONG BEACH, Nov. 5.—Ephriam O. Harvey has returned to Indiana on an important mission after many years' residence here. He is now 63 years old, and is back in the old home to marry the sweetheart of his youth, Hanna Stanton, of Morovia, Ind. They will be wedded on the 18th inst.

MORE AMUSEMENT.

Radical changes are to be made in the routine of Long Beach Chautauqua, beginning with next season, if the report of Profs. Aliot, Hoose and McLeod, programme committee of the directors is approved, as it will undoubtedly be.

The lack of interest manifested in the past two assemblies has convinced the directors that future programmes must be more in the line of entertainment and less along psychic research and abstruse topics.

To make the affair such as will be attractive to the young as well as the old, festive features will be given a prominent place. Each day will be divided into three parts, one for the young people's meetings and classes, one for study along educational, Biblical or philosophical lines, and the third, in the evening, for amusement and entertainment which will appeal to the masses.

Another suggestion seeks to discontinue the use of the auditorium and return to the original Chautauqua idea of holding the assembly in some quiet spot, and in a roomy tabernacle or large tent, about which can cluster the little tents or shacks.

Another radical change which may be decided upon is the shortening of the session to one week instead of a fortnight. The next assembly will also be run absolutely independent of all other Chautauquas in the West.

The report of the committee was submitted to another committee, J. J. Morgan, P. E. Hatch, C. P. Dorland, and Mrs. Emma Greenleaf.

PUPILS DRUNK.

Chief Williams and Sergt. Phillips this morning went to Signal Hill and arrested three Japs, N. Myramoto, S. Tuscedo, and Mrs. Y. Tusayedo, on State warrants charging them with giving away liquor to minors. The arrests were made on warrants sworn to by school teachers, who said several pupils had appeared in an intoxicated condition and confessed that the liquor had been given them by the Japs. The latter entered pleas of guilty and were fined $10 each.

The annual year book of the public schools was issued today. The total value of school property is $280,275, and of buildings and furniture, $165,900. There are 3822 pupils in the grammar grades, and 405 in the High School.

READY FOR LAUNCHING.

Unless some unexpected delay occurs the big steel hull building for the new dredger will be launched Saturday from the ways of the Craig plant, and the machinery of the old dredger transferred at once.

According to orders issued from regimental headquarters, Co. H, Seventh Regiment, N.G.C., will meet the 17th inst., to elect a captain, vice L. A. Paine, resigned. Lieut. Borden, at present acting captain, will probably have no opposition.

Wilshire, Westlake, or southwest property. See Althouse Bros., 430 S. Broadway.

STREET IMPROVEMENTS MANY.

Glendale Proud of Record She Has Made in Laying Miles of Streets.

GLENDALE, Nov. 5.—This year gives the highest record for street improvements according to a report to date signed by Street Superintendent Sinclair.

By the first of December, ten miles of oiled roads, cement curbing and sidewalk, will have been finished at the aggregate cost of $110,000. Last year a little over seven miles cost $125,000. Some of the streets built then were wider and work was not done as cheaply as this year.

Seventeen miles of first-class roads is the record since the city became incorporated. Central avenue to Childs tract on Third street, 4442 feet cost $9649.94. Other streets, twenty-five of them in all, cost proportionately, and in addition just 8000 feet was laid by private contract. Work will be completed on eight more streets by January 1st. All this has been accomplished under the "Vrooman Act."

BENEFIT PLAY.

The comedy, "Union Depot" will be given by local talent in the new Odd Fellow's Hall Saturday night, November 7, for the benefit of St. Mark's Episcopal Guild. The cast will embrace prominent valley people and local hits will be a feature. Some very fine character studies will be portrayed.

Among those, who will take part, are: Miss Claude Pulliam, Mr. and Mrs. Walter C. Fraley, Mr. and Mrs. Penn, Mrs. Edgar Peck, Mr. and Mrs. J. C. Sherer, Mrs. Chase and Richard Sternberg.

The Tuesday Afternoon Club announces, through the Park and Forestry Committee, that Mr. Edward J. Harper, city Forester of Los Angeles, will address the club in the new Odd Fellow's Hall Tuesday afternoon. The City Council and all city officials, fraternities and clubs that should become interested in trees have been invited and are urged to attend.

The club is working for the appointment of a city forester, for a park and for a building site.

CONSOLIDATION PROBLEMS.

Venice Chamber of Commerce Will Discuss Best Method to Become Annexed to Los Angeles.

VENICE, Nov. 5.—The subject for discussion at the session of the Chamber of Commerce Friday night will be the projected annexation to Los Angeles. This organization has already expressed itself as being in favor of the consolidation, and speakers have been invited to talk about the several phases of the question.

Another subject to receive consideration will be that of the proposed conversion of the Venice postoffice into a substation of Ocean Park. The latter is asking for free delivery from Strand street in Santa Monica to Playa del Rey, and as the Venice office is included within this zone the granting of the petition necessarily means the annihilation of the local office. This move will be strenuously resisted.

Wesley Myers.

REJOICING.

FIND WEAK BOY ON THE SANDS.

MISSING POMONA LAD DISCOVERED BY THE POLICE.

He Walks to Long Beach and There, Overcome by Fatigue, Lies Down Beside the Ocean—City Receives First Percentage from Telephone Company.

[BY DIRECT WIRE TO THE TIMES.]

POMONA, Nov. 5.—[Exclusive Dispatch.] Mrs. Myra Myers returned here tonight with her adopted son, Wesley, who has been lost since Tuesday, and for whom she prosecuted a vigorous search, aided by officers. The lad, who is 11 years old, was found in a weak condition on the sands at Long Beach (where he had been sleeping) by the officers, who identified him by a photograph Mrs. Myers had sent. The boy is rather feeble and appears in a dazed condition part of the time. He says he does not remember anything after leaving here until he heard the whistle of an electric car behind him at Glendora and then recalls nothing more until he was found by the officers on the sands. It is presumed he walked most of the way to Long Beach. Mrs. Myers had offered a reward for the discovery of the lad and said she paid the Long Beach officers $50.

BUILDING PERMITS.

The regular monthly meeting of the Trustees, which was adjourned on account of the election, was held yesterday, all the members being present. The report of Building Inspector Cowles showed building permits to the amount of $52,000 issued during the month of October. A report of the business of the local Home Telephone Company was rendered, accompanied by a check for about $436, in accordance with the terms of the Broughton franchise law regulating companies enjoying public franchises, which gives the city 2 per cent. of the gross annual income of a company after the first five years of operation. This is the first payment made by the local company.

Frank P. Firey, president of the board, was chosen to represent it at the annual convention of the League of California Municipalities which will meet at Sacramento on the 17th inst. M. Brock of the New Commercial Hotel again applied for a restaurant liquor license. The new dog ordinance was referred to the City Attorney.

NEW HOMES.

The new houses of Messrs. Boyd and Genung are completed on North San Antonio avenue and work upon the new home of Robert Shanks, between them, is being rushed by Contractor Heckman.

The total assessed valuation of this city is $4,579,080. Of this, $4,339,440 is private property and $234,640 is railroad property. The total amount received in taxes this year will therefore be $91,481.60, the railroad paying $4692.80.

Oliver Newberry has arrived from Detroit, Mich., and will remain here during the winter, occupying his home in the High School tract.

Mrs. J. R. Grigsby of Sacramento has arrived here, having been summoned by the critical illness of her aunt, Mrs. A. M. Foston.

The remains of the late Washington Reeder, who died at the Pomona Valley Hospital, Tuesday evening, will be taken to Lake City, Mich., by his son-in-law, Percy Church, for interment in the family cemetery.

Millard Fowkes, the 3-year-old son of Mr. and Mrs. A. M. Fowkes, who fell from the second floor of the new addition being built to the Methodist Church on Gordon street, sustaining a gash in his chin, biting his tongue nearly in two, having a rib broken and the back ligaments of his body strained, is recuperating and will soon be out.

The funeral of the late Myron F. Adams, son of Mr. and Mrs. F. E. Adams, was held this afternoon. Rev. George E. Soper, assisted by Prof. D. H. Colcord of Pomona College, officiated. President Gates, Dean Norton and a number of classmates of the deceased from the college attended the services.

NEAT BUT NASTY.

A. I. Greenleaf, employed at Graf & Molyneaux's wood yard, met with a painful accident yesterday afternoon when he had the knuckles and cords of his left hand lacerated with a buzzsaw. The flesh was cut from the bone as neatly as if done with a knife.

Jay J. White has begun the erection of a house in the High School tract.

Theodore Ruth, J. E. McComas and Andrew B. Caldwell who voted at the election here on Tuesday, cast their first votes in Pomona in 1876 when Hayes and Tilden were Presidential candidates, and this city was one year old.

It has been decided to hold the meetings of the Ebell Club for the coming season in the First Unitarian Church at the northeast corner of Center and Main streets.

Ramona Park. See Althouse Bros.

THINGS OF BEAUTY.

Public School Grounds of Santa Monica to Be Improved—Delegate to Sacramento.

SANTA MONICA, Nov. 5.—The Board of Education has instructed its Building Committee to at once confer with the Park Commission relative to the adoption of a scheme for the beautifying of the public school grounds. Ornamental trees, shrubs and flowers are to be planted in such a manner that there will be harmony of color and so that the general plan adopted by the Park Commissioners will not be interrupted.

City Engineer T. H. James will attend the eleventh annual meeting of the League of California Municipalities, which is to be held at Sacramento, November 17-20. Mr. James has a place on the programme and will discuss the "Treatment of Sewage at Santa Monica."

C. C. Towner has arrived here with his family from Abilene, Kan., and will make Santa Monica his home.

Cornelius Curtain, who died last night at the family home on Third street, was 88 years of age. He leaves a son, Charles, who resides in this city. The funeral service will be held at the Catholic Church tomorrow morning.

Mrs. Catharine Waters died at her home on Twelfth street last night. She was 72 years of age, and was at one time a resident of Manhattan, Kan., to which city the body will be sent for burial.

Althouse Bros. for modern homes.

HOLLYWOOD

HOLLYWOOD, Nov. 5.—The Parent-School has secured Dr. Landone, head of the Institute of Applied Sciences and Arts of East Hollywood, and executive secretary of the International Committee on the new educational movement, for a lecture here on "Selective Training." He will speak at the Methodist Church, corner Prospect avenue and Vine street, Friday evening, at 8 o'clock.

OCEAN PARK.

OCEAN PARK, Nov. 5.—The Santa Monica Bay Chamber of Commerce is arranging an entertaining programme for an opening meeting to be held at the casino tomorrow evening. The questions to receive discussion will be annexation of the beach cities to Los Angeles, consolidation of Santa Monica and Ocean Park, the city delivery of mail, changing the name of Ocean Park to Venice, and the electric and gas service.

THE WOMAN WHO IS PREPARED

With Rich Blood and Strong Nerves Meets the Trying Times of Life With Safety and Ease.

To women who suffer when the age of forty, or thereabouts, is reached, Dr. Williams' Pink Pills give prompt and permanent relief. And, if taken as this time is approached, their tonic action in purifying and building up the blood strengthens the system so that this crisis in a woman's life may be passed in safety and comparative ease. The pills, therefore, are of special help to women who are weak, run down and nervous, for in this condition the body is not prepared to bear the added burden put upon it during the change.

Through neglecting to build up her strength, Mrs. L. H. Howard, of No. 220 Wayne avenue, Dayton, Ohio, suffered for three years. During this time she was treated by doctors and tried many medicines but found no relief until she used Dr. Williams' Pink Pills. Every woman should profit by a careful reading of Mrs. Howard's experience, which follows:

"When I was in my thirty-ninth year I was more dead than alive, suffering with weakness common to women of my age. I was confined to bed for the greater part of nine months and was sick altogether for nearly 3 years. I had sick headaches, pains in the back and was listless, with no ambition to work. My appetite was poor and my stomach so weak that food would ferment on it, causing it to turn sour. Then my head would ache and I would get so dizzy that I would vomit. My hands and feet were cold, I was extremely pale and my finger nails were blue. My circulation was poor and I had fainting spells when it would be necessary for me to lie down from sheer weakness. I would ache all over and my legs were weak and easily gave out. I was so extremely nervous that the least noise, like the slamming of the door, made me worse. I was also troubled a great deal with constipation.

"I took medicine from different doctors without relief and upon the advice of a friend tried Dr. Williams' Pink Pills. In a week or so I noticed a change for the better and in a few weeks more I was cured. I am now in good health and have gained in weight and strength. I feel that my good health is due to Dr. Williams' Pink Pills alone, and hope I will be the means of helping many other suffering women back to health."

Women will find in Dr. Williams' Pink Pills the tonic exactly suited to their needs. Most of the ills with which they suffer are due to bloodlessness—a condition which the pills readily correct.

Dr. Williams' Pink Pills are also invaluable in rheumatism, after-effects of the grip and fevers, sick headaches, stomach trouble, neuralgia and even in partial paralysis and locomotor ataxia.

The pills are sold by all druggists, or will be sent, postpaid, on receipt of price, 50 cents per box; six boxes for $2.50, by the Dr. Williams' Medicine Company, Schenectady, N. Y.

BIGGEST AND BEST

The Los Angeles

SUNDAY TIMES

Newspaper and Magazine

In Eight Parts

Some of the Contents of the Issue of Nov. 8, 1908

In the Newspaper Sections

PART I—General News Sheet: The Freshest News of the World by Wire; Record of Births, Marriages, Deaths and Divorces; Weather Conditions; News of Southern Counties.

PART II—Editorial Section: Editorials and Pen Points; The Lancer; Local Official Doings; Mercantile Advertising.

PART III—The Cream Section; News of Society; the Drama; Music and Musicians, Art and Artists, Review of Fresh Literature; Each and All Society; Girls' and Boys' Page; Dry Goods and Other Advertising.

PART IV—First "Liner" Section; The Times' Clearinghouse; General Classified Advertisements.

PART V—Second "Liner" Section; Real Estate; The Times' Weekly Review; Daily Market Reports; Shipping; Real Estate Record; The Workers; Mines and Mining; Classified Real Estate and Miscellaneous Advertising.

PART VI—The Pink Section: General and Local Sporting News; Automobile and Sporting Goods Advertisements.

PART VII—The Tri-Color Section: Inimitable Buster Brown and Other Comic Illustrated Pages; Fluffy Ruffles; Fashions in Colors; Mrs. Harland's School for Housewives; General Good Reading for Old and Young.

In the Illustrated Magazine

Mines Of The Rand—Produce $10,000,000 a Month and Have Billions in Sight. By Frank G. Carpenter.

Measuring Currents—Men Risk Their Lives to Get Figures for Uncle Sam. By Arthur Chapman.

Dr. Terrey in England—Some Recollections and Reflections of a Woman Co-Worker. By Mrs. J. Q. A. Henry.

The Hotel Clerk—He Discourses on Football, Love and Romance. By Irvin S. Cobb.

Saving the Lobster—Good Work Done at the Rhode Island Hatchery. By J. E. Clauson.

Over the Mountain Wall—From Monrovia to Rincon by the Forest Trail. By F. W. Reid.

A Queer Sect—Peculiarities of the Lives of the Amish People. By W. Frank McClure.

The California Column—The Marching Men Who Held This State for the Union. By Olive Ennis Hite.

Mystery of a Hansom Cab—Which Tells How Hank Simpson Took His Revenge. By Casper S. Yost.

At Target Practice—How Our Battleships Sight and Fire Their Guns. By George C. Burke.

Our Familiar Hymns—Interesting Facts About Their Origin and History. By Gussie Packard DuBois.

The Mexican Way—An American Who Follows It Is Involved in Much Trouble. By Neeta Marquis.

Magnificent Kilauea—A Glimpse of the Great Crater Recently so Active. By Grace Hortense Tower.

Uncle James's House—The Unusual Termination of a Wedding Trip. By Edna A. Needles.

The Love Expert—Col. Torrence Has a Little Adventure in Japdom. By Bob Foote.

Southern California Trees—Many of Them Available for Ornament and for Profit. By Ernest Braunton.

The Unpaired—Experiences of a Bachelor at a Garden Party. From John Bull.

Poultry, Passion, Pathos—Small Flocks vs. Large Flocks in Egg Production. By Henry W. Kruckebers.

Park Maintenance—Comparison Between Conditions in the East and Here. By Ernest Braunton.

Neutral Morsenet—New Utopia Where Esperanto Is to Be Prevailing Tongue. By C. M. Lloyd.

Story of Light Brigade—A Survivor of the Six Hundred Recalls Famous Charge. From Chicago Inter Ocean.

CARE OF THE BODY—FARMING IN CALIFORNIA—THE HOUSE BEAUTIFUL—GARDENING IN CALIFORNIA—THE CITY BEAUTIFUL—POULTRY CULTURE—GOOD SHORT STORIES, ETC.

BEAUTIFUL ILLUSTRATIONS. ALL FOR 5 CENTS.

MULLEN & BLUETT CLOTHING CO.
CORNER SPRING AND FIRST STREETS.
The Quality Store
Established over a quarter of a century.

Alfred Benjamin & Co.'s
CORRECT CLOTHES FOR MEN
Sold by
James Smith & Company 137-39 So. Spring St.

The House of Biehl
Importing Tailors
Cor. Third and Hill Streets

Largest and finest stock of
Dinner Sets
in Southern California.
Parmelee-Dohrmann Co.
436-44 South Broadway

Toys
Beeman & Hendee
447 S. Broadway

WE QUIT AT COST
DuBois & Davidson Furniture Co.
212 and 214 West 6th Street
Between Spring and Broadway

Electrical Heating Appliances
Approved by National Board of Fire Underwriters.
WOODILL & HULSE ELECTRIC CO.
276 S. Main St. Cor. 3rd and Main
Electrical Contracting and Supplies. Tel. Main 1128 Exchange 34

NEW FALL SUITS
Men's hand-tailored clothes—$18, $20, $25. Why pay more?
Lowman & Co
129-131-133 S. SPRING ST

Globe-Wernicke "Elastic" Bookcase
Capable of various and artistic arrangements.
California Furniture Co.
Broadway, 639-645

NEVER $3.00 LA TOUCHE'S $2.50 HAT STORE S. BROADWAY
5000 Hats One Price

The Later Styles in Women's Suits
The Knickerbocker
549 South Broadway

Insist on Getting Malthoid Roofing
Made in California. Ask your dealer. For new or old roofs.
THE PARAFFINE PAINT CO., Makers.
518-519 Security Bldg. Ware Rooms 313 N. Los Angeles St.
Both phones.

RUMFORD
THE WHOLESOME
BAKING POWDER
—PURE AND HEALTHFUL—
Free from Alum or other injurious ingredients.

Newsy Happenings South of the Tehachepi.

CLASHES.

TROUBLE BREWS AT HOSPITAL.

GENERAL HOUSE CLEANING MAY SOON BE EXPECTED.

Administrator of Brakeman's Estate Enters Suit Against Santa Fe Based—Omission of Word "no" Costs Western Union Tidy Sum in Damages and Costs.

SAN BERNARDINO, Nov. 5.—Trouble are brewing at the County Hospital. The rumor is that with the coming of the year a general housecleaning will occur. There has been dissatisfaction in some quarters because of Medical Superintendent receiving private patients in the hospital, but he also receives the private patients of other physicians. Former Milligan have been at variance for some time, and clashes of authority are said to be frequent.

Miss Marguerite Kats, daughter of Mr. and Mrs. M. D. Kats of this city, and Julian Stanford Newberry of San Francisco and Los Angeles were married last night at the home of the bride's parents, Rev. Dr. Stanford of Los Angeles officiating. Miss Kats was the bride's sister, and Miss Ethel Kats the bride's cousin, of them acted as bridesmaids, while Clarence N. Black of Los Angeles was best man.

SUES SANTA FE.

Mrs. Berman, as administrator of the estate of J. J. Stauffer, a Santa Fe brakeman, who was killed last November, has commenced suit against the company to recover $30,000 damages for the benefit of Stauffer's widow, Mr. and Mrs. Benjamin Stauffer, who are left destitute. The complaint charges gross negligence.

COSTLY OMISSION.

Judge Bledsoe handed down a decision in the Superior Court this afternoon sustaining the decision of the justice of the peace in favor of Rudell against the Western Union Telegraph Company. Rudell sued to recover $120.10 damages claimed through the failure of the company to correctly transmit a dispatch to Michigan from Rialto last year. The Superior Court giving judgment for prays for.

The dispatch directed a broker in Michigan lot, but explained "the commission would be paid." In transmitting the dispatch the word "not" was dropped. The agent sold the lot and obtained his commission. Rudell. The latter thereupon sued the company. Judge Bledsoe held that the company's agent was negligent, as they should have observed that the number of words contained in the dispatch as delivered did not correspond with the original number.

LANDSLIDE RETURNS.

With all but one small desert precinct to be heard from, the returns from the Republican landslide in San Bernardino county give Taft 4734, Bryan 3331, Melvin, in the Associate Justice race, receives 4467 and Mu[illegible] 3331. For Congress, Smith receives 2634 against 2634 for his opponent, Assembly Pieveile (Rep.) 2634 and Levering (Dem.) 2634.

GREAT SWELL TAKES WHARF.

Rocks It for Two Days, Then Carries It Away Entirely.

[ASSOCIATED PRESS NIGHT REPORT.]

SAN LUIS OBISPO, Nov. 5.—After rocking the Cambria wharf for two days, the Pacific Ocean's high swell carried the wharf away today.

The wharf was constructed recently by the county at a cost of $35,000, and had not yet paid a cent of profit.

It is doubtful if the Supervisors will construct another here.

WOMAN OF NOTE TAKES POISON.

INTO THE UNKNOWN.

SWALLOWS CARBOLIC ACID IN YARD AT HER HOME.

Telephone Company Shows Its Pleasure at Taft's Election by Issuing Instructions to Start Immediately on Work of Improving Its Building at San Diego.

SAN DIEGO, Nov. 5.—For a cause unknown, Mrs. Josefa Orsuna this morning committed suicide by taking carbolic acid. She was found at 9 o'clock in the yard at her home at Del Mar in the throes of a death struggle by other members of the family, one of whom is Mrs. Nora Bates, a daughter, of Los Angeles, who arrived at her mother's home Sunday for a visit.

Mrs. Orsuna died soon after being carried into the house. She was a widow, and also was a daughter of Joseph Crosthwaite, noted throughout Lower California as the owner of one of the largest ranches in that territory. At Del Mar, where Mrs. Orsuna resided a number of years and where her late husband, a prominent rancher, died a few years ago, the reason of the suicide is a mystery.

Deceased was about 50 years of age, and one of the best-known women in this portion of California.

TAFT PROSPERITY.

Immediately following the election of Taft as president, the Pacific Telephone & Telegraph Company gave orders to at once begin the work of improvement to its building in this city. The structure will be entirely remodeled so as to give room for increased business that is bound to come. The switchboard on the third floor is to be arranged so as to accommodate more telephones, while the second floor is to be converted into lunch and rest rooms for the employes. The company expects to spend several thousand dollars in permanent improvements.

GUY PULLS THROUGH.

Almost complete returns from every precinct in the county except two or three minor places give Guy (Rep.) a majority of sixty-three over Andrews (Dem.) for Superior Judge. Friends of Andrews who think he was elected are talking of contest but Andrews himself says he is not in favor of one unless he is furnished with proof that illegal ballots were counted. The result of the count gives the Republicans a clean sweep in the county and an unprecedented majority of 3200 for Taft, which is nearly 600 more than that given for Roosevelt.

WEST POINTER COMING.

The War Department has notified the commandment at Fort Rosecrans that Lieut. Stephen Abbot, the noted football player of the Army team at West Point, has been assigned to the Twenty-eighth Company at Fort Rosecrans succeeding Lieut. R. H. L. Williams, who is detached from the company in order that he may devote his entire time to the office of artillery district engineer.

PROHIBITION VICTORY.

Prohibitionists announce that they have gained a complete victory in San Diego county, outside of the cities, by defeating the license issue by a majority exceeding 350. At El Cajon, where a saloon has existed for years, the vote was forty-eight against and seven for. Other saloons affected is one at Warner's Hot Springs and three at Julian. These precincts went for license, but their majorities were so insignificant that the vote in the other part of the county swamped them.

SOLACE SAILS SOUTH.

The government supply ship Solace sailed for Magdalena today with supplies for the Pacific fleet now there. Lieut. Woodruff, special officer of the ordnance department, accompanied the Solace for the purpose of making a record of the target practice.

OLD MEN TO TRY PRETTY WOMAN.

ELDERLY JURYMEN CHOSEN FOR SANTA BARBARA CASE.

Girl Who Shot Common-law Husband Because He Was About to Wed Another Placed on Trial—Victim Had Promised Her Mother on Deathbed He Would Right Wrong.

[BY DIRECT WIRE TO THE TIMES.]

SANTA BARBARA, Nov. 5.—[Exclusive Dispatch.] Maggie Cavallero, aged 22, who shot and killed her common-law husband here last summer, was placed on trial in the Superior Court today. Several hours were consumed in getting the jury, as follows: C. B. Franklin, farmer of Carpinteria; J. W. Robbins, farmer of Los Alamos; J. F. McClure, retired farmer, Lompoc; E. J. Miller, book-keeper of Lompoc; M. Wakefield, laborer of Lompoc; N. T. Saunders, merchant of Lompoc; H. A. Barker, liveryman, Lompoc; Hugh S. Kelly, rancher, Garey; F. J. Hickey, oil, Summerland; W. H. Tunnel, farmer, Santa Maria; R. C. Wylie, farmer, Santa Maria; O. Hoover, farmer, Lompoc.

With the exception of two, all are elderly men. The defense will be insanity. The defendant appeared in court with Lawyer John J. Squier. Dist.-Atty. Day appeared for the State. All through the tedious work of getting the jury, the defendant sat, the center of interest for the crowded court room. She was dressed simply, in black, relieved only at the neck with narrow white ruching. She appeared thin and wan, but though the marks of suffering appear plainly on her features, she is still pretty. She bore up under the strain and took a quiet, but deep, interest in the jury getting.

Dist.-Atty. Day will open for the people tomorrow, and it is expected the case will last about one week.

The girl claims Walter Sproul, her victim, promised her mother on her death bed, that he would marry her. They lived together five years as husband and wife, and Sproul then refused marriage. When she heard he was about to wed another, she, in desperation, shot him.

HE GOTTA DE COMMIT.

Tom Guerrero established a record for trustworthiness today. After receiving a ten-day sentence at the Police Court for drunkenness, he took his own commitment, walked unattended six blocks to the County Jail, presented his "credentials," and asked the Sheriff to lock him up.

Guerrero exhibited the document with pride. "Lock-a me up. I gotta de commit," he said to Deputy Sheriff Arkley. The prisoner has been in court so often the police regarded it as perfectly safe to allow him to go to jail unescorted.

COLTON.

COLTON, Nov. 5.—A big ratification meeting is to be held at City Hall, Saturday evening. Addresses will be delivered by prominent speakers.

W. W. Wilcox is erecting a twenty-room lodging-house on his property on Seventh street, between H and I streets.

George Steck of Los Angeles is spending a few days here.

Mrs. C. Devlin and daughters, Misses Grace and Naomi, are spending the week at the home of Mrs. G. Dana on F street.

S. B. Fox left today on a business trip to Pennsylvania.

Miss Grace Betts and Mrs. Blanche Hughes of Winnipeg, Canada, are visiting Mrs. John Martin.

John Wilson, the 7-year-old son of Leslie Wilson of Ninth street, was painfully injured this evening. The lad was crossing the street when he walked in front of a horse driven by Mrs. Fred Drew of San Bernardino. He was thrown to the ground, the wheels passing over both limbs.

ESTUDILLO'S PLURALITY.

RIVERSIDE, Nov. 5.—Corrected figures on the Senatorial vote in Riverside and Orange counties slightly increase the plurality for Miguel Estudillo, Republican candidate, giving him a lead of 134 votes over Lafayette Gill. Returns from the last precinct to be heard from in the county, Palo Verde, came in this morning. This precinct gave Estudillo 24 votes and Gill 14. Estudillo's majority in Riverside county was 963, and Gill's majority in Orange county was 799.

AWARDED DAMAGES.

SANTA ANA, Nov. 5.—Hereafter in Orange county the word "barley" means "bearded barley," and it does not include "beardless barley." A jury has so gone on record, and along with the definition of "barley" brought in a verdict of $12,155.21 against the Southwest Warehouse Company. This amount in damages goes to five men who farmed leases on the Irvine ranch in 1906-1907, and who planted seed they purchased from the warehouse company. They asked for seed barley. They were given seed beardless barley. The crop produced was poor, and with the price of barley away up the ranchers lost money.

They asked for $16,638.28 damages and got $12,155.21. Those who secured judgments were: C. A. Bauth, $2,662.96; B. F. Nimmo, $1,032.54; M. Wooley, $1,066.54; Thomas Jessup, $1,761.54; M. Erreca, $3,722.53.

County Veterinarian McFarlane of Anaheim has had a peck of trouble during his year in office. He is going to be sued by E. J. Levengood, because some cattle dipped by Texas fever under his inspection died. A few months ago a number of Bolsa residents asked the Supervisors to make an investigation, because it was reported that a horse afflicted with glanders, Dr. McFarlane had shot and left for dead, got up and wandered over the country roads. Today another bottle of woe was uncorked for McFarlane. John Hun, an Anaheim liveryman, and Dr. A. Lord, a veterinarian of Santa Ana, went before the Supervisors and demanded an investigation into cases that Dr. McFarlane had not taken proper steps in a case at Anaheim, of glanders. The Supervisors referred the matter to Dr. Morrison, State Veterinarian, with the request that he come here and make an investigation.

NEW RAILS FOR OLD.

City Trustees of Ventura Insist on Removal of Present Narrow Gauge Tracks.

VENTURA, Nov. 5.—The Board of City Trustees, at its last meeting, ordered the Clerk to notify the owners of the old street car system that the streets over which the line passes were to be graded and improved. As the rails are in the way of such improvement, their removal will be necessary.

There has been great delay in street work on account of the presence of the old rails, and there is a clamor for their removal. The rails are off grade, the gauge is of the narrow and out-of-date kind, and the old cars were run by horse power up to the time they were thrown into the sea on Halloween night.

The city cannot grant a franchise for a standard-gauge road, and the owners of the existing line does not want to take the chance of having a franchise put up for bids for fear of losing to some other bidder. The people are most anxious to have the streets put in repair, and altogether there appears considerable trouble ahead over the matter.

The prohibition ordinance has been passed and signed, and published, and will become effective for this city on Saturday next. It is a stringent measure in every respect, and will make the business of running blind pigs a very risky one. The authorities have appropriated $250 to the fund on which the Marshal may draw for work in running down violators of the ordinance. Under the ordinance druggists must give a bond of $500 that they will obey the law in handling liquors. The members of the Board of Trustees voted unanimously on the final passage of the ordinance.

Three Mexicans, Romero, Martinez and Garcia, are in trouble, and the first two are in jail. Romero has a charge of running a blind pig against him, besides having dabbled in horse flesh not his own, and has made a confession implicating the others.

Rev. Dan Trundle of San Bernardino arrived in this city today on his motorcycle, having made the trip in eight hours. This is a record.

TIMES COOK BOOK, NO. 3

Spanish and Mexican recipes by old settlers and famous pioneer chefs of California, printed by the score in the third prize cook book issued by The Times. Also contains hundreds of split toothsome recipes (not experimental) contributed by the best housewives in Southern California, Arizona and Mexico to The Times cooking competition. Cash prizes were awarded the winners. Ready for delivery Price 25 cents. By mail, five cents extra.

[illegible] at Wholesale.

Car lots. [illegible] Long, Bakersfield, Cal.

Neckwear

25c Values 5c

A vast assortment of women's dainty neckwear today at a mere fraction of the real value. Lace, net and linen collars; new stock, band collars, jabots, bows and ties. A sample line; 15c to 25c values 5c each.

THE REAL BARGAIN CENTER OF LOS ANGELES

The 5th Store

BROADWAY AT FIFTH STREET

Underwear

25c Garments 19c

Good weight for now. Wonser's swiss ribbed, fleece lined cotton underwear; soft, smooth, perfect fitting garments; high neck and long sleeve vests and ankle length pants. Quantities, 500 pairs, 25c for, specially priced for today at, 19c each.

All Remnants and Odds & Ends at Half Price

Great Bargains in Wanted Merchandise---Draperies, Wash Goods, Silks, Etc.

25 Dozen Beautiful $4.00 Ostrich Plumes at $1.98

An assortment of plumes at this price today positively without a parallel in Los Angeles. In completeness of color range and plume elegance it excels anything heretofore offered. The graceful, billowy ostrich plume reigns supreme in the millinery world this season. No other trimming enjoys such popularity. The beauty of these plumes today is in striking contrast to the lowness of the price. There are few women who will not become eager purchasers when they see them. 19 inches long. Colors, maize, navy, white, green, brown, old rose, wine and black; $4.98 plumes only $1.98.

$2 New Shapes 98c

The essentials for a beautiful hat were never before offered at prices approaching these, for today. With beautiful plumes at half price, and stylish $2.00 shapes at 98c, any woman can fashion an exquisite creation for a very small sum. Latest, black shapes, shapes. Large, medium or small sizes.

$1.50 Feathers 49c

Wonderful assortment of novelty feathers, including beautiful coque plumes, beautiful large, full pompons, natural wings, novelty quills and pheasant tails; also fancy wings, with owl heads. Splendid range of colors. Regular $1.50 millinery trimmings. Specially priced at 49c.

$8.50 Coats, 48-in. Long $3.98

Less than half price for these fashionable long coats. Every one of them new and strictly up to the minute in style; semi-fitted or box style. Made of a very fine quality cloaking, in checks, plaids and mixtures. Flat collar, piped with velvet, fancy cuffs and patch pockets. Well tailored, perfectly made garments. Regular values to $8.50. Sale price $3.98.

$15 New Wool Dresses $10

Dainty gowns for afternoon receptions or evening wear. About fifty of them, in the stylish hipless models. Made of a splendid quality chiffon panama, carefully cut and perfect fitting. Richly embroidered around collar, cuffs and down front panel. Charming line of colors—brown, navy and black. Dresses you pay $15.00 for on sale at $10.00.

A Few Reasons Why The Wise Investor Should Buy Sapphire Oil Stock

We Invite Careful Investigation of the Following

AT PRESENT PRICES OIL BRINGS A LARGE PROFIT. At the present time oil brings sixty cents a barrel in the field, making heavy profit to the producer. It can be produced at a cost of less than 8 cents a barrel.

MARKET STEADY AND PROFITABLE. There is a steady, profitable market for every barrel of oil that can be produced in California. In many instances the output has been contracted for several years ahead.

PRICE LIKELY TO GO HIGHER. The price of oil is sure to go higher. It is reasonable to believe it will be $1 a barrel in the near future. The Associated Oil Company's contract price for this year is 60½ cents; for next year it is 63 cents. Other big companies are paying or have made similar contracts.

The Los Angeles Times, in a review of the oil market, published August 20, 1908, concludes as follows: "IT LOOKS NOW AS THOUGH OIL, LIKE WATER, WILL SOON FIND ITS LEVEL, THAT IS, $1 AT THE WELL."

But It Will Profit the Owner of Oil Stock Little If the Property is Worthless, or is Not Properly Managed

It matters little how high the price of oil may be if oil is not produced in paying quantities.

It matters not how much oil may be produced if the management is incompetent, irresponsible or dishonest.

What the Sapphire Oil Company Has

The Sapphire Oil Company is under contract to purchase 160 acres of *proved* oil land in the famous Kern River oil field, one of the best in the State, and the cheapest in which to operate.

The Sapphire Oil Company has a very favorable perpetual lease on 1100 acres of oil lands, the oil character of which is proved, near Naples, in Santa Barbara county. Work has already begun on this property.

The directorate of The Sapphire Oil Company includes the following successful oil operators and business men, whose names are almost household words: C. A. Canfield, J. S. Schirm, W. E. Watson, Eugene Germain, Carl Leonardt, William Lacy.

We have no hesitancy under such conditions in telling investors that the stock of the Sapphire Oil Company, at *fifty cents a share* is an excellent investment. Only sufficient stock will be sold to put the company on a good working basis. There are 1,250,000 shares in the treasury, out of a capitalization of 1,500,000 shares. No promotion stock.

Further particulars may be obtained at the offices of the company:

THE SAPPHIRE OIL COMPANY

628-629 Citizens' National Bank Building

TELEPHONES—Home A3584, Sunset Main 5296

Special Tract Directory.

Los Angeles Investment Co
A8118. 335-337 S. HILL ST. Main 3348
Home Builders
Will Build to Suit
Upon Your Own Lot—or will furnish Lot
RENT-PAYING HOMES.

$10 Secures an Acre
30 minutes from my office on electric line. Rich, sandy soil, free water piped. Pay $10 cash, $10 monthly, and save rent. EMIL FIRTH, 319 W. 4th st., between Broadway and Hill.

Lomita Farms
The little farms that will make you money. Finest soil and plenty water along the shoestring. Strip $250 an acre, $10 WEST SIXTH STREET, Ground Floor Grosse Building. Main 1016—F1016

Best and Cheapest Farm Lands With Water in the San Joaquin Valley
Homeland Irrigated Farms Co.
F 3530 901-902 Security Building

NAPLES
A. M. & A. C. PARSONS,
Sole Agents
Pacific Electric Bldg. Ground Floor
Main 1366 Home Ex. 9418

Weekly Excursions to
Corcoran
SEE NEWPORT & MILNER
Gen. Agents for Security Land and Loan Co., 204-209 Central Bldg., Sixth and Main.

BEAUMONT
Homeseekers' free stereopticon lectures on this matchless new city and supreme fruit growing district are given daily, 10:30 a.m. and 2:30 and 8 p.m., in company's own lecture hall, 344 South Broadway. Come and let us explain "Five Acres and Independence." Free excursions for buyers.

Vermont Ave. Square
Fronting on Vermont, Vernon and Normandie avenues. Take Grand avenue car on Broadway, marked "West 48th st." Largest and choicest subdivision in the new Southwest. Large lots $450 and up. Agent on tract, cor. Vermont ave. and W. 48th st. Phone South 2537. Owners, SOUTHWEST LAND CO., 410 Pacific Electric Bldg. Main 1240, F2078.

Consult our
RENTAL DEPTMENT
Flat stores, offices and houses.
RENT, MARSH & CO.,
Security Bldg., Main Floor,
Telephone Exchange 174, Entrance Fifth Street.

Colorado River Land
Yuma Valley
Blythe Ranch
$35 per acre and up—including water
INTERSTATE LAND CO.
322 South Broadway Phone Main 8220

CUDAHY RANCH
$400 TO $500 PER ACRE
¼ Cash, Balance Long Time
JAS. B. H. WAGNER, Mgr.
Ground Floor P. E. Bldg., 6th and Main

Neff Acres
$300 to $450 an acre. At Neff Station, two miles beyond Inglewood, on Inglewood Electric car.

INGLEWOOD RANCH
$300 to $500 An Acre.
EASY TERMS.
25 minutes from city.
INGLEWOOD RANCHO,
A2318. 330 S. Hill St. Main 6278.

BUSINESS. Barometer of the Markets—Financial—Commercial.

FINANCIAL.

OFFICE OF THE TIMES,
Los Angeles, Nov. 6, 1908.

BANK CLEARINGS. Bank clearings yesterday were $2,178,454.36. For the corresponding day of 1907, $2,1[illegible],528.54; for the same day of 1906, $1,946,[illegible].

Monday	$1,948,202.49
Tuesday	Holiday
Wednesday	2,437,469.37
Thursday	2,170,954.36
Total	$ 6,556,626.22
Same time, 1907	6,140,197.88
Same time, 1906	10,201,187.07

Following are the live quotations on several gold mining securities listed on the Los Angeles Stock Exchange, ground floor, I. W. Hellman building, Fourth and Main streets, for yesterday's session of the exchange:

OIL STOCKS.

	Bid.	Asked.
Amalgamated Oil	74.00	$ 85.00
Associated Oil	35.62½	35.75
Brookshire Oil	....	1.95
Home Oil	.50	.55
Columbia	.97½	.99
Continental	.17½	.25
Far Continental Oil Co	....	.09
Fullerton Oil	.01½	.07½
Globe	.10½	.11½
Hanford Petroleum	1.25	1.35
Honolulu Oil Co	.13	.13½
Forum Oil Co	....	.45
Pearl Oil Co	5.00	13.00
Reed Crude	.75	.80
Reed Ranch Oil Co	.22	.25
Union	84.00	....
Union Provident Co	85.00	94.00
Union Petroleum	85.75	87.00
Western Union	70.00	....

BANK STOCKS.

	Bid.	Asked.
American National	116.00	$119.00
American Savings Bank	125.00	130.00
Bank of So. California	....	135.00
Broadway Bank & Trust	130.00	....
California Savings Bank	....	135.00
Central National Bank	140.00	....
Citizens' National	....	130.00
Commercial National	120.00	130.00
Farmers' & Mer. Nat'l	200.00	300.00
First National	390.12½	410.00
German-American Savings	265.00	285.00
Hibernian Sav. & Loan	427.00	....
National Bank of Cal	160.00	180.00
National Bank of Com	....	110.00
Security Savings Bank	280.00	300.00
The Southern Trust Co	65.00	70.00

BONDS.

(Prices include accrued interest.)

	Bid.	Asked.
Associated Oil Co	85½	86½
California Pacific Railway	97½	99
Corona City Water Co	....	95
Corona Power & Pv. Co	....	100
Cucamonga Water Co	....	100
Edison Electric Co., is R	99½	101½
Edison Electric Co., 5 dd issue	99½	....
Home Telephone Co., 1st R	80½	80
Home Tel. Co., 1st Refg	69½	71
L. A. Harbor Co	95	....
L. A. Railway Co	....	110
L. A. Traction Co. 6s	102	....
L. A. Traction Co. 5s	76	....
Mount Lowe Railway	97½	99
Pacific Electric Ry. Co	104	105
Pacific Light & Power Co	97	98
Pasadena H. T. & T. Co	70	75
Pomona Con. Water Co	....	98
Riverside H. T. & T. Co	....	67
Riverside & Arlington R. Co	....	80
San Bernardino H. T. & T. Co	....	80
San Diego H. T. & T. Co	69½	74
Santa Barbara Elec. Ry	....	90
Tornado Water Co	95	100
United Elec. G. & P. Co	93½	....
Union Transportation Co	99	91
U. S. L. D. T. & T. Co	....	90
Visalia Water Co	....	100
Whittier H. T. & T. Co	....	90

INDUSTRIAL AND PUBLIC UTILITIES.

	Bid.	Asked.
Cal. Portland Cement Co	145.00	....
California Hospital	100.00	....
Edison Electric pfd	79.00	$ 80.50
Edison Electric com	59.00	61.00
Mesa Telephone pfd	50.00	55.00
Mesa Telephone com	30.00	....
L. A. Investment Co	2.25	2.50
Occidental Life Ins. Co	....	150.00
Pasadena H. T. & T. Co	....	40.00
Riverside H. T. & T. Co	....	42.00
San Diego H. T. & T. Co	....	37.50
S. Monica B. H. T. pfd	....	25.00
Redondo Water Co	....	75.00
Title G. & Trust Co. pfd	167.50	300.00
Title I. & Trust Co. pfd	135.00	160.00
Title I. & Trust Co. com	135.00	150.00
Title I. & Trust Co. com	135.00	180.00
Union Trust Co. pfd	....	45.00
Union Trust Co. com	....	45.00
Whittier H. T. & T. Co	....	90.00

SALES: 10 Associated Oil at 35.00@35.75; 10 do. at 36.00, B. 30; 1000 Olinda Land at 1¾.

MINING STOCKS.

CALIFORNIA.

	Bid.	Asked.
Greenwater District—		
Clark Copper Co	.07¼	.10¼
Miscellaneous—		
California Hills M. Co	.06½	.06½
Consolidated Mines Co	.02½	.05½

NEVADA.

Johnnie District, Nye county—		
Johnnie Con. G. M. Co	.01¼	....
Searchlight District—		
New Era	.02	....
Nevada Searchlight	.09½	.01
Quartzite	....	30.50
Searchlight M. & M. Co	....	1.00
Searchlight Parallel	.03½	.03½
Searchlight Western	....	.02

SALES: 11,000 Nevada Searchlight at 1 B. 60; 2000 Searchlight Parallel at 3½; 1000 California Hills at 6½; 1000 Consolidated Mines at 3½; 500 Clark Copper at 7.

THE MARKETS.

LOCAL PRODUCE MARKET.

[illegible] demand for [illegible] Colorado Jobbing with offerings [illegible] figure. Other supplies were a little [illegible] movement. Strawberries were [illegible] no marked changes [illegible] other offerings [illegible] to arrive during [illegible] were offered.

Prices Current.

EGGS — Fresh California ranch candled selected, 40@42; fresh ranch, local, case count, 42; eastern fresh, 34@35; eastern, storage, 27@28.

BUTTER—Creamery, extras, 47½; creamery firsts, 46; dairy butter, 30; cooking, 24; east ern extras, 27½ per lb.

CHEESE—Cal. Anchor, 17; Cal. Y. A., 16; northern, fresh, 15; eastern, daisies, 17½@18; Longhorns, 17½@18; N. Y. twins, 17; singles, 16; Young Americas, 17; Toms, Stetes, 18; Armour's Jim Burger, 18; Schedders, 17; brick cream, 18; Roquefort block, 18; Roquefort, 42; Edam, 20@30 per case, $ 7.50@8.00; Tulare, 14@15; Sierra, 15 per box; German Breakfast, 7.10 per box; Neufchatel, 1.20 per box; Camembert, 1.20 per box; Schloesskase, 1.00 per box; Canada cream, 9@9½ per box.

BEANS—Pinks, No. 1, 3.50@4.00; Lady Washington, No. 1, 4.00; small white, No. 1, 4.25@4.50; Limas, No. 1, 5.00@5.75; American lentils, 3.00; black eye, 4.00; Garvanzas, 4.00; Bayou beans, 3.50@4.00.

DRIED FRUITS — Apples, evaporated, 7¼; blackberries, 50 1-lb. cartons, 12½@13; Citron, fancy, 10-lb. boxes, 12½@13. Currants, imp., fancy, bulk, recleaned, 10; fancy, 50 1-lb. pkgs, 10½; fancy, 50 ½-lb. packages, 6½. Dates, Imperial Pards, fancy, 60s, 6½@7; Pards, fancy, 12s, 8@9. Figs, new, per box 50 ½-lb. bricks, 1.65@2.00. White, 10 1-lb. bricks, 1.10; White, loose, 50-lb. boxes, fancy, 3½; Black, loose, 50-lb. boxes, fancy, 3½; Black, loose, 25s, 1.25 per box. Nectarines, per lb., fancy, 2½, 9@10. Peaches, fancy, Mufrs, 2½@3; choice, 50s, 3½@3¾; choice, sacks, 4; fancy, peeled, 12s, 20. Pears, fancy, 2½s, 90@1.00. Peels, lemon or orange, 10s, 12. Plums, prunes, fancy San Jose, 40-50, 7; 50-60, 6½; 60-70, 6; 70-80, 5½; 80-90, pitted, 8s, 14; 25s, 6; 90-100, 5s, 6½. (When packed in 50-lb. boxes, 50 less; in 1-lb. boxes, 2c extra.) 10-lb. boxes, 1½c extra.) Apricots, fancy, 9@10; choice, 8@9. Prunes & Plums, 6@8.

RAISINS—Five box, layers, 2-crown, 1.35; 3-crown, 20-lb. boxes, 1.45; clusters, 4-crown, 20-lb. boxes, 2.00@2.50; clusters, 4-crown, 20-lb. boxes, 1.75; clusters, 5-crown, 20-lb. boxes, 2.50; clusters, 6-crown, 20-lb. boxes, 3.00; fancy, 4-lb. boxes, 65@75; clusters, 4-crown, 20-lb. boxes, 1.85@2.25; loose Muscatels, per lb., 3-crown, 6@6½; loose, 4-crown, 20-lb. boxes, 5½@6½; 4-crown, 50-lb. boxes, 5@7; Seedless Sultanas, 50-lb. boxes, unbleached, 5; bleached, 7@8; Thompson's Bleached, fancy, 20s, 75; Thompson's Bleached, fancy, 1-lb., 2½@12; seeded, fancy, 25 1-lb. pkgs, fancy, 50 1-lb. pkgs.

NUTS—New, almonds, fancy IXL, 14; almonds, fancy, paper-shell, 15; almonds, choice, softshell, 15; assorted nuts, 25-lb. boxes, 15@16; Brazils, large, new crop, 15@16; filberts, large, new crop, 14@15; pecans, 14@15; peanuts, eastern, "Sun," roasted, 9; peanuts, Japs, fancy, raw, 7@7½; peanuts, Japs, fancy, roasted, 8@9; pinenuts, 14@15; walnuts, No. 1, softshell, 14; walnuts, No. 2, softshell, 10; walnuts, black, 7@10; cocoanuts, 90 per doz.; pecorns, 10@12; chestnuts, 10@12.

HONEY—Comb honey, water white, 1-lb. frames, 14@15; light amber, 12½@14; white, 13@14; extracted, light amber, 6@6½; water white, 6½@7; white, 7@7½; light amber, 20 per can.

CITRUS FRUITS — Navels, Yuma, 3.50; fancy pack; Valencia oranges, fancy pack, 3.50@4.00; seconds, 1.75@2.50; lemons, fancy packed, 2.50@3.00; choice lemons, 1.75@2.25; unpacked stock, 1.00@1.50; grapefruit, seedless, 2.00; seedling grapefruit, 2.50@3.00; limes, small, 75@85 per 100.

FRESH FRUITS—Apples, Ben Caps, 75@90; Northern Spies, 75@1.00; Belledeurs, 60@75; 4-tier, 1.00@1.25; Red Pearmains, 90@1.00; Kings, 90@1.00; Spitzbergens, 1.25; California Jonathans, 1.00@2.25; Astrakhans, 85; Baldwins, 1.00@1.15; Hoovers, 1.15@1.35; bananas, 3½@4½ lb.; pineapples, 4½@7½ lb.; bananas, 3½@4½ lb.; cantaloupes, 1.50@1.75; Casabas, 1.75@2.00 crate; Santa Claus melons, 1.75@2.00 crate; Yellow Crings, 90@95; White Heath, 85@1.00; Salways, 90@95; black figs, 80@85; white figs, 75@85; plums, Hungarian prunes, 1.00@1.25; Kelsey, 75; grapes, Muscats, 85; Malagas, 75@1.00; Black Morocco, 85@95; Black Hamburgs, 85@1.00; Tokays, 1.00; Cornichons, 75@1.00; Missions, 65; Champagne, 75@1.00; pears, Bartletts, 2.00 per box; pomegranates, 90@1.25 per box; persimmons, 75@ per lb.

BERRIES — Strawberries, 40¢; raspberries, 80@; blackberries, 70@; huckleberries, 90@; guavas, 5; cranberries, 11.00 per bbl.

ONIONS—Yellow Danvers, 1.00 per cwt.; Silverskins, 1.60 per cwt.; Australian Browns, 1.60; Crystal Wax, 1.60@1.85; garlic, 6@8 per lb.

POTATOES—Yellow sweet potatoes, 1.00@1.25; white sweets, 1.50; red sweets, 1.00; potatoes, Humboldts, 1.15; Highlands, 1.00@1.25; Salinas, 1.75@2.00; Oregons, 1.75@2.00; choice potatoes, 1.60@1.85.

GREEN VEGETABLES — Beets, 2½; carrots, 2½; parsley, 20@25 per doz.; spearmint, ¾ per doz.; turnips, 2½; oyster plant, 2½; peppers, 6@7; radishes, 15@20 per doz.; watercress, 25@30 per doz.; cabbage, green, 1.75@2.00; per sack; red, 2½ per lb.; green onions, 15@20 per doz. tieks, 40@50 per doz.; lettuce, common, 75@1.00 per crate; parsnips, 2½ per box; tomatoes, 20@25 per box; yellow tomatoes, 25@35 per box; pie pumpkins, 1½; cultivated mushrooms, 40@65 per basket; artichokes, 1.00 per doz.; wax beans, 3@4; green string beans, 3½@4 per lb.; green Lima beans, 4½@5 per lb.; red chile peppers, 6½ per lb.; green chile peppers, 15@20 per box; bell peppers, 20 per box; celery, 1.75@2.50 per crate; celery root, 40@50 per doz.; rhubarb, 3.50@4.00 per box; crooked neck squash, 25@50 per box; summer squash 25@50 per box; cream squash, 40@50; pie pumpkins, 1½ per lb.; cauliflower, 75@85 per doz.; horseradish, 12½@15; dill, 25@30 per doz.; per lb.; chives, 1.00@1.25 per doz.; asparagus, 20@25 per doz.; eggplant, 3@5 per lb.; okra, 5@7; peas, 5; cucumbers, 75@1.00 per box; pickles, 75@1.00; green corn, 40@45 per box; Brussels sprouts, 10 per lb.

POULTRY—Dealers buy, live weight: Old roosters, 7 cents; hens, 11½; broilers, 12½@13½; per lb.; ducks, 11@12; geese, 10½@11½; turkeys, 18@19; squab pigeons, 1.25@1.75 per doz.; fryers, 16@17; broilers, 14@15.

LIVE STOCK—(Furnished by Hauser Packing Co.) Beef grass-fed steers, 3¼@3½; beef steers, 2½@3; hay-fed steers, 3½@4; hay-fed heifers, 2½@3; calves, 4@5; mutton, wethers, 3.25@3.50 per head; ewes, 2.75@3.00; lambs, 3.00; jambs, milk-fed, 3.25; hogs, 150 to 200 lbs., dressed and delivered, 6; hogs, 200 to 250 lbs., [illegible]

BEEF—Steers, No. 1, per lb., 6½; second, 6½; cows, 6@6½; heifers, 6; extra quarters, 8½; hindquarters, 6@6½; loins of beef, No. 1, 15; loins of beef, No. 2, 9; chucks, 4½@5½; plates, 3½@4; rounds and rumps, 7½; beef tenderloins, 25; beef short clods, 10; shoulder clods, 10; beef briskets, 8; flank rumps, 7½; flank steaks, 20; beef rolls, 20; boned beef trimming, 7; beef trimmings, 3; ox tails, 6; leaner beef trimmings, 3½; beef hearts, each, 30; beef livers, each, 30; kidneys, each, 25; kidneys, suet, per lb., 5; tallow, cake, 4½; tallow, rendered, 5; brains, 10; kidneys, 6½.

VEAL—Dressed veal, [illegible]; dressed veal, [illegible]; dressed veal, [illegible]; veal, [illegible]; veal, [illegible];

FRIDAY, NOVEMBER 6, 1908.

THE WEATHER.

COMPARATIVE TEMPERATURES.

	Max.	Min.		Max.	Min.
	66	56	New York ..	60	52
	64	56	Buffalo	50	42
	66	56	Cincinnati ..	56	42
	66	56	St. Paul	36	32
	66	56	Kansas City.	46	36
	66	56	Jacksonville	74	64
	66	56	Galveston ..	64	52

The maximum in the city before yesterday; the minimum for yesterday. The mean is the high temperature for the two days.

Yesterday's Forecast and Report.

U. S. WEATHER BUREAU OFFICE, Los Angeles, Nov. 5.—[Reported by W. J. Hubbard, Observer.] At 5 o'clock a.m. the barometer registered 30.02; at 5 p.m., 29.92. Relative humidity, 5 o'clock a.m., 86 per cent.; 5 p.m., 39 per cent. Wind, 5 a.m., northwest, velocity 6 miles; 5 p.m., west, velocity 6 miles. Maximum temperature, 66 deg.; minimum, 51 deg. Barometer reduced to sea level.

General Conditions.—Light precipitation in New England and the lake region under the influence of the storm central over the Lawrence Valley. Snow is falling this morning. The weather is generally clear over the remainder portion of the country is comparatively stationary. The weather is due to the high area which extends from the Mississippi Valley nearly to the Pacific Coast. Under its influence, fair, cool weather prevails over the western portion of the country, except in the extreme northwest, where heavy rains have fallen during the past twenty-four hours, Tatoosh Island reporting 1.36 inches. On the Central California coasts night and morning cloudiness continues, with generally light rain during the day, and it is expected that fair weather will prevail in Los Angeles tonight and Friday, probably with local showers at intervals.

Forecast.—Local forecast for Los Angeles and vicinity: Cloudy tonight; Friday fair; light winds.

SAN FRANCISCO, Nov. 5.—The weather has been fair over the entire Pacific Slope. Rain is falling in the Puget Sound section. The temperature is above the normal in the great valleys and below the normal on the coast.

Forecast.—Los Angeles and vicinity: Fair Friday, cool in the morning; light south wind.

San Diego and vicinity: Fair Friday, with fog in the morning; light north wind.

Santa Clara Valley: Fair Friday, with fog in the morning; light north wind.

Sacramento and San Joaquin valleys: Fair Friday; light southwest wind.

Forecasts and vicinity: Cloudy Friday; light southwest wind, changing to southwest.

Nevada: Fair Friday and Saturday.

Arizona: [Exclusive Dispatch to U. S. Weather Bureau Service.] Gauge reading at 5 a.m. (18th.) Nov. 5.—[Exclusive Dispatch to U. S. Weather Bureau Service.] Gauge reading at 5 a.m. (18th.) Nov. 5.—Colorado River, 19.5 feet.

SHIPPING.

PORT OF LOS ANGELES, SAN PEDRO.

ARRIVED—THURSDAY, NOV. 5.

Steamer Coos, Capt. Ahlin, from Albion.

Steamer Homer, Capt. McFarlane, from San Francisco.

Steamer Whittier, Capt. Seamen, from San Francisco.

SAILED—THURSDAY, NOV. 5.

Steamer Santa Rosa, Capt. Gunderson, for San Francisco and Eureka.

Steamer S. Dorr, Capt. Gundersen, for San Pedro.

Steamer Coos, Capt. Simmie, for Albion.

Steamer Homer, Capt. McFarlane, for San Francisco.

PORT—THURSDAY, NOV. 5.

Steamer S. P. ship.

Steamer Crescent, Crescent wharf.

Steamer Eureka, Cal. wharf.

Steamer S. Dorr, S. P. slip.

Steamer Bonita, So. Cal. L. Co. wharf.

Steamer G. W. Wood, Wood wharf.

Steamer S. P. wharf.

Steamer Salt Lake, Salt Lake wharf.

Steamer Santa Rosa, S. P. wharf.

Steamer Bennett, So. Cal. wharf.

DEPARTURE—FRIDAY, NOV. 6.

Steamer Capt. Hansen, for Bellingham Bay.

Steamer S. Dorr, Capt. Panzer, for San Francisco.

Steamer Homer, Capt. ——, for San Francisco.

Steamer Whittier, Capt. ——, for San Francisco.

Steamship Queen, Capt. ——, for San Francisco.

Steamer Bonita, Capt. ——, for Santa Barbara.

TO ARRIVE TO THIS PORT.

Steamer Queen, from San Francisco and Eureka.

Steamer Whittier, from San Francisco and Eureka.

Steamer Homer, from Gray's Harbor, via San Francisco.

Steamer Crescent, Crescent wharf.

Steamer Santa Rosa, from Eureka.

Steamer Coos, Local forecast for Los Angeles and vicinity: Cloudy tonight; Friday fair; light winds.

Steamer Whittier, from Gray's Harbor, via San Francisco.

Steamer Bonita, from South Bend, via San Pedro.

Steamer Bennett, from Portland, via San Francisco.

Steamer Eureka, from Hardy Creek.

Steamer Argyle, from Hoquiam.

Steamer Argo, from Astoria.

Steamer Argo, from Hoquiam.

Steamer A. Caine, from Everett.

TO DEPART FROM PORTS.

Steamer Queen, Capt. Daniel, for San Francisco and Eureka.

Steamer Homer, Capt. ——, for San Francisco.

Steamer Whittier, Capt. ——, for San Francisco.

Steamer Bonita, Capt. ——, for Santa Barbara.

Steamer Santa Rosa, for Eureka.

Steamer Coos, for Albion.

Steamer Crescent, Crescent wharf.

Steamer Eureka, Cal. wharf.

Steamer S. Dorr, S. P. slip.

Steamer Bonita, So. Cal. L. Co. wharf.

Steamer G. W. Wood, Wood wharf.

Steamer S. P. wharf.

Steamer Salt Lake, Salt Lake wharf.

Steamer Santa Rosa, S. P. wharf.

Steamer Bennett, So. Cal. wharf.

PRIVATE WIRES.

Steamer Queen, from San Francisco and Eureka.

Steamer Homer, from San Francisco and Eureka.

Steamer Whittier, from Gray's Harbor, via San Francisco.

Steamer Crescent, Crescent wharf.

Steamer Santa Rosa, from Eureka.

Steamer Coos, from Gray's Harbor, via San Francisco.

Steamer Bonita, from South Bend, via San Pedro.

Steamer Bennett, from Portland, via San Francisco.

Steamer Eureka, from Hardy Creek.

Steamer Argyle, from Hoquiam.

Steamer Argo, from Astoria.

Steamer Argo, from Hoquiam.

Steamer A. Caine, from Everett.

TO DEPART FROM PORTS.

Steamer Queen, Capt. Daniel, for San Francisco and Eureka.

Steamer Homer, Capt. ——, for San Francisco.

Steamer Whittier, Capt. ——, for San Francisco.

Steamer Bonita, Capt. ——, for Santa Barbara.

Steamer Santa Rosa, for Eureka.

Steamer Coos, for Albion.

Steamer Crescent, Crescent wharf.

Steamer Eureka, Cal. wharf.

Steamer S. Dorr, S. P. slip.

Steamer Bonita, So. Cal. L. Co. wharf.

Steamer G. W. Wood, Wood wharf.

Steamer S. P. wharf.

Steamer Salt Lake, Salt Lake wharf.

Steamer Santa Rosa, S. P. wharf.

Steamer Bennett, So. Cal. wharf.

PRIVATE WIRES.

Table of San Pedro.

	High.	Low.
	1:48 a.m.	1:23 a.m.
	2:39 p.m.	1:51 p.m.
	3:11 a.m.	1:57 a.m.
	3:05 p.m.	2:23 p.m.
	3:35 a.m.	2:38 a.m.
	3:58 p.m.	3:15 p.m.
	4:16 a.m.	3:12 a.m.
	10:34 p.m.	3:59 p.m.
	5:08 a.m.	3:27 a.m.
	5:08 p.m.	4:42 p.m.
	5:48 a.m.	3:57 a.m.
	5:48 p.m.	4:45 p.m.
	10:21 a.m.	5:28 p.m.
		5:28 p.m.
	6:38 a.m.	4:22 a.m.
	10:16 a.m.	5:22 p.m.
	6:58 a.m.	4:54 a.m.
	11:24 p.m.	5:20 p.m.
	7:58 a.m.	5:17 a.m.
	6:28 p.m.	5:27 p.m.

Port Items.

Steamer Santa Rosa, for Eureka, at 5 p.m.; wind southwest, light.

Steamer Homer, Capt. McFarlane, arrived from San Francisco with passengers and miscellaneous freight and anchored in the Outer Roads. She cleared on the return trip.

Steamer S. P. Drew, Capt. Gunderson, arrived from San Francisco with passengers and miscellaneous freight and moored at the Crescent Wharf. She cleared on the return trip.

Steamer Eureka, Capt. Jessen, for San Francisco, arrived at the Eureka Redwood Company's steamship wharf, discharged 200,000 feet of lumber for the California Lumber Company, loaded lumber for Cayucos, where she will call, and sailed for San Francisco.

Steamer Coos, Capt. Ahlin, arriving from Albion with a cargo of railroad ties for the Pacific Railroad Company's steamship wharf, cleared tonight for San Francisco.

Steamer Santa Rosa, Capt. Hansen, cleared tonight for Eureka and passengers and lumber cargo and sailed. Steamer Bonita, Capt. Simmie, coming from Eureka, Humboldt Bay, with lumber cargo and passengers, arrived at the S. P. wharf.

Steamer Argyle, Capt. Hansen, for Bellingham Bay, via San Francisco.

Steamer Cascade, Capt. Kittleson, arrived from Gray's Harbor, via San Francisco, and is discharging 725,000 feet of lumber for the Redondo Lumber Company.

Steamer Homer, Capt. Peterson, arrived from Gray's Harbor, via Redondo, and is discharging 600,000 feet of lumber for the Redondo Lumber Company and 40,000 feet for the Redondo Lumber Company.

Steamer Whittier, Capt. ——, arrived from Gray's Harbor, via San Francisco, and is discharging 600,000 feet of lumber for the Redondo Lumber Company. The cargo is consigned to

REDONDO.

PORT—THURSDAY, NOV. 5.

Steamer Bonita, for Santa Barbara.

DEPARTURE—THURSDAY, NOV. 5.

Steamer Santa Rosa, for Eureka.

Steamer Coos, for Albion.

Steamer Crescent, Crescent wharf.

Steamer Eureka, Cal. wharf.

Steamer S. Dorr, S. P. slip.

Steamer Bonita, So. Cal. L. Co. wharf.

Steamer G. W. Wood, Wood wharf.

Steamer S. P. wharf.

Steamer Salt Lake, Salt Lake wharf.

Steamer Santa Rosa, S. P. wharf.

Steamer Bennett, So. Cal. wharf.

PRIVATE WIRES.

TO ARRIVE TO THIS PORT.

Steamer Queen, from San Francisco and Eureka.

Steamer Whittier, from San Francisco and Eureka.

Steamer Homer, from Gray's Harbor, via San Francisco.

Steamer Crescent, Crescent wharf.

Steamer Santa Rosa, from Eureka.

Steamer Coos, from Gray's Harbor, via San Francisco.

Steamer Bonita, from South Bend, via San Pedro.

Steamer Bennett, from Portland, via San Francisco.

Steamer Eureka, from Hardy Creek.

Steamer Argyle, from Hoquiam.

Steamer Argo, from Astoria.

Steamer Argo, from Hoquiam.

Steamer A. Caine, from Everett.

TO DEPART FROM PORTS.

Steamer Queen, Capt. Daniel, for San Francisco and Eureka.

Steamer Homer, Capt. ——, for San Francisco.

Steamer Whittier, Capt. ——, for San Francisco.

Steamer Bonita, Capt. ——, for Santa Barbara.

Steamer Santa Rosa, for Eureka.

Steamer Coos, for Albion.

Steamer Crescent, Crescent wharf.

Steamer Eureka, Cal. wharf.

Steamer S. Dorr, S. P. slip.

Steamer Bonita, So. Cal. L. Co. wharf.

Steamer G. W. Wood, Wood wharf.

Steamer S. P. wharf.

Steamer Salt Lake, Salt Lake wharf.

Steamer Santa Rosa, S. P. wharf.

Steamer Bennett, So. Cal. wharf.

PRIVATE WIRES.

REDONDO.

PORT—THURSDAY, NOV. 5.

Steamer Bonita, for Santa Barbara.

DEPARTURE—THURSDAY, NOV. 5.

Steamer Santa Rosa, for Eureka.

Steamer Coos, for Albion.

Steamer Crescent, Crescent wharf.

Steamer Eureka, Cal. wharf.

Steamer S. Dorr, S. P. slip.

Steamer Bonita, So. Cal. L. Co. wharf.

Steamer G. W. Wood, Wood wharf.

Steamer S. P. wharf.

Steamer Salt Lake, Salt Lake wharf.

Steamer Santa Rosa, S. P. wharf.

Steamer Bennett, So. Cal. wharf.

PRIVATE WIRES.

TO ARRIVE TO THIS PORT.

Steamer Queen, from San Francisco and Eureka.

Steamer Whittier, from San Francisco and Eureka.

Steamer Homer, from Gray's Harbor, via San Francisco.

Steamer Crescent, Crescent wharf.

Steamer Santa Rosa, from Eureka.

Steamer Coos, from Gray's Harbor, via San Francisco.

Steamer Bonita, from South Bend, via San Pedro.

Steamer Bennett, from Portland, via San Francisco.

Steamer Eureka, from Hardy Creek.

Steamer Argyle, from Hoquiam.

Steamer Argo, from Astoria.

Steamer Argo, from Hoquiam.

Steamer A. Caine, from Everett.

TO DEPART FROM PORTS.

Steamer Queen, Capt. Daniel, for San Francisco and Eureka.

Steamer Homer, Capt. ——, for San Francisco.

Steamer Whittier, Capt. ——, for San Francisco.

Steamer Bonita, Capt. ——, for Santa Barbara.

Steamer Santa Rosa, for Eureka.

Steamer Coos, for Albion.

Steamer Crescent, Crescent wharf.

Steamer Eureka, Cal. wharf.

Steamer S. Dorr, S. P. slip.

Steamer Bonita, So. Cal. L. Co. wharf.

Steamer G. W. Wood, Wood wharf.

Steamer S. P. wharf.

Steamer Salt Lake, Salt Lake wharf.

Steamer Santa Rosa, S. P. wharf.

Steamer Bennett, So. Cal. wharf.

PRIVATE WIRES.

SAILING FOR REDONDO.

Steamship Queen, from San Francisco, via Santa Barbara.

Schooner Nokomis, from Tacoma.

Steamer Mandalay, from Crescent City.

Movement of "Mosquito Fleet."

ARRIVED—THURSDAY, NOV. 5.

Sloops Helbertha, Ruby, Dawn, Ina and Martha, from the fishing banks, with 500 pounds of fish for local and Los Angeles wholesalers.

SAILED.

The above sloops for the fishing banks.

Notes.

The schooner Nokomis is reported four days out from Tacoma bound for this port.

SAN FRANCISCO, Nov. 5.—Arrived: Steamer Mandalay, from San Pedro; steamer Santa Rosa, from San Diego.

Sailed: Steamer Queen, for San Diego.

GENERAL EASTERN.

WHEAT WEAK, LATER RALLIES.

BEARISH SENTIMENT GREATER PART OF DAY.

Argentine Situation Chief Influence on Prices, Official Statement on Loss by Frost Being Received. Closing Strength Due to Report of Heavy Export Sales.

[ASSOCIATED PRESS NIGHT REPORT.]

CHICAGO, Nov. 5.—The wheat market opened 1-8@1-4 to 3-8 lower, following a decline of 3-8 to 1 1-4 at Liverpool, and during the greater part of the day sentiment was bearish and a further decline of about ½ cent was recorded. In the final hour, however, the market rallied sharply and all of the loss was regained, closing prices being unchanged to 1-8 lower, with December at 99 7-8 and May at 1.03 3-8.

The Argentine situation was again the chief influence in the local market although a slump of nearly one cent in corn prices had a marked effect. The feature of today's news from Argentine was an official statement which estimated that the recent frosts in the country had resulted in a loss of about 24,000,000 bushels of wheat.

In view of the fact that this year's acreage is larger the amount of damage was generally considered not alarming. Today's advices also claimed that weather in Argentine was more favorable for the new crop. The sharp bulge at the finish was due to heavy purchases by a leading elevator interest, which caused a lively scramble among shorts to cover sales. The demand was inspired to some extent by a report that export sales of wheat at Winnipeg and Duluth the past two days were in the neighborhood of 2½ boatloads, nearly double the amount previously reported from those two points. Demand for cash wheat here was slow and no export inquiry was reported. New York reported a fair demand for cash wheat, but no actual sales for export. Clearances of wheat and flour were equal to 1,045,000 bushels.

The corn market was weak all day and prices at the close were ¾@7-8 below yesterday's final quotations. A decline of 19¾ in the price of cash grain was a bearish factor. Weather conditions were favorable for the movement of the new crop, and receipts were increased.

Oats were weaker the entire day. The market closed weak with prices 1-4 to 3-8 lower, the December delivery showing the greatest loss.

Provisions were weak as a result of an easier tone in the live hog market and because of the slump in corn. Later in the day a firmer tone developed on buying by shorts and the market closed steady with prices a shade to 20@25 cents higher.

Cash quotations were as follows: Flour was steady; No. 3 spring wheat, 94@1.03; No. 2 red 1.03@1.01½; No. 2 corn, 67¼@67½; No. 2 yellow, 64@65¾; No. 2 white oats, 55½; No. 3 white, 47@53; No. 2 rye, 1.04@1.04½; good feeding barley, 50@55; fair to choice malting, 57@67; No. 1 northwestern flaxseed, 1.34; prime timothy seed, 3.20@3.30; clover, contract grades, 8.70; short ribs, sides (loose,) 5.37½@5.60; mess pork, per bbl., 14.87½@15.00; lard, per 100 lbs., 9.12½.

Grain Movements.

Articles—	Receipts.	Shipments.
Flour, barrels	27,000	27,000
Wheat, bushels	45,000	45,000
Corn, "	91,000	154,000
Oats, "	109,000	163,000
Rye, "	1,000	1,000
Barley, "	43,000	39,000

Chicago Dairy Market.

CHICAGO, Nov. 5.—On the Produce Exchange today the butter market was steady; creamery, 21@28; dairy, 19@25; eggs, firm at mark, cases included, 19@22; firsts, 27; prime firsts, 28; prices, steady, 12½@13½.

Grain and Provisions.

[By Private Wire to E. F. Hutton & Co., Bankers and Brokers, Members New York Stock Exchange, No. 112 West Third street.]

CHICAGO, Nov. 5.—Following is range of quotations today:

	Open.	High.	Low.	Close.
Wheat—				
December	99¾	100	99¼	99¾
December (old)	....	....	....	1.00¾
May	103	103¾	102¾	103¾
July	97¾	98	97¾	97¾
Corn—				
December	62¾	62¾	61¾	62¾
May	67¾	67¾	67¼	67½
July	67¼	67¼	66¾	66¾
November	....	....	....	59¾
September	....	....	....	61¼
Oats—				
December	45¼	45¾	47¾	47¾
May	....	....	....	48¾
May	50¾	50¾	49¾	49¾
July	45¾	46¾	45¾	45¾
Pork—				
May	16.00	16.00	15.92	15.97
January	16.22	16.22	16.00	16.12
December	....	14.32	14.17	14.22
Lard—				
May	9.47	9.50	9.40	9.40
January	9.42	9.45	9.32	9.32
November	....	9.40	9.37	9.40
Short Ribs—				
May	9.37	9.42	9.32	9.32
January	8.50	8.52	8.42	8.42

*Bid. **Asked. †Nominal.

New York Cotton Market.

[By Private Wire to E. F. Hutton & Co., Bankers and Brokers, Members New York Stock Exchange, No. 112 West Third street.]

NEW YORK, Nov. 5.—Cotton has been fairly active today, with prices showing a sagging tendency after the first hour. Selling based on heavy receipts and the prospect of a large ginning report, which some place at 11,000,000 bales. There was more or less profit-taking and bears plucked up enough courage to hammer the market. Trade news was buoyant, with big orders placed since the election.

Cotton opened steady, about unchanged. The trade was fairly heavy. There was some buying on rumors that the strike had been settled, but it was denied by private cables. The movement continues on a fair scale and no signs that it will let up for some time. We can't see anything more than a traders' market for some time.

Following is range of quotations today:

Option—	Open.	High.	Low.	Close.
January	8.85	8.90	8.81	8.84@8.85
February	....	....	....	8.86@8.87
March	8.83	8.85	8.77	8.79@8.80
May	8.80	8.84	8.77	8.78@8.79
June	....	....	....	8.69@8.72
July	8.74	8.77	8.68	8.69@8.70
August	8.65	8.67	8.61	8.60@8.61
November	8.55	8.58	8.55	8.56@8.56
December	9.05	9.08	8.96	9.00@9.01

Chicago Live Stock Market.

CHICAGO, Nov. 5.—Cattle—Receipts about 600; market strong. Beeves, 4.50@7.30; Texans, 3.60@4.65; westerns, 3.25@5.90; stockers and feeders, 2.25@4.25; cows and heifers, 1.65@5.25; calves, 6.00@8.00. Hogs—Receipts, about 25,000; market 5c lower; light, 5.30@5.45; mixed, 5.15@5.50; heavy, 5.00@5.30; rough, 5.00@5.20; good to choice heavy, 5.20@5.30; pigs, 3.75@5.10; bulk, 5.30@5.50. Sheep—Receipts about 15,000; market steady; natives, 4.00@4.80; western, 2.60@4.70; yearlings, 4.50@5.15; lambs, 4.00@6.25; western, 4.00@6.25.

New York General Markets.

NEW YORK, Nov. 5.—Wheat was generally firm and in the afternoon advanced sharply on big seaboard clearances and a much better export demand. Final prices were 1-4 cent net lower. December closed at 1.19 1-4; May closed at 1.10¾. Hops and petroleum steady. Hides dull. Wool quiet. Sugar, raw firm; fair refining 3.45; centrifugal, 96 test, 3.95; molasses sugar, 3.20; refined steady.

Cotton Oil Dividend.

NEW YORK, Nov. 5.—The directors of the American Cotton Oil Company today declared an annual dividend at 3 per cent. on the common stock and a semi-annual dividend of 2 per cent. on the preferred stock. The dividend on the common stock is a reduction of 1 per cent. of the last dividend.

New York Dairy Market.

NEW YORK, Nov. 5.—Butter, firm; creamery specials, 29½; extras, 29@29½; thirds to firsts, 20@27; western imitation creamery firsts, 26@27; Cheese, steady, unchanged. Eggs, steady; western firsts, (grade raised,) 29@32½; seconds, 29@31.

Portland Wheat Market.

PORTLAND, Nov. 5.—Wheat, track prices: Club, 86; Blue stem, 93; Turkey red, 90; Red Russian, 86; valley, 91.

California Dried Fruits.

NEW YORK, Nov. 5.—The market for evaporated apples ruled firm, with new crop fancy quoted at 8½; choice, 7½@7¾, and prime fruit, 6¾@7. Old crop fruit is quoted at 4@4, according to grade. Prunes unchanged, with quotations ranging from 4@6½ for California, and from 6¼ to 7¼ for Oregon. Apricots are strong in tone and more active than other fruits, with choice quoted at 9@9½; extra choice, 8½@9, and fancy at 9½@10. Peaches are quiet, but are well maintained, owing to light supplies, with choice quoted at 4½@5; extra choice, 5½@5¾; fancy, 6@6½. Raisins are in better demand on spot and Coast advices indicate a strengthening market. Loose muscatels are quoted at 5¼@5½; London layers, fancy seeded at 6@7½; choice at 6@6¼, and London layers at 1.30@1.40 to arrive.

New York Cotton Market.

NEW YORK, Nov. 5.—Cotton futures opened steady at unchanged prices to a net advance of two points and closed at a net decline of 2 to 9 points.

Close: November, 8.95; December, 9.00; January, 8.84; February, 8.80; March, 8.79; May, 8.78; June, 8.76; July, 8.69; August, 8.60. Spot closed quiet, 20 points decline; middling uplands, 9.25; middling gulf, 9.50. Sales none.

Liverpool Cotton Market.

[By Private Wire to E. F. Hutton & Co., Bankers and Brokers, Members New York Stock Exchange, No. 112 West Third street.]

LIVERPOOL, Nov. 5.—Spot cotton was in fair demand, with prices easier, at 5.02 for American middlings. Sales were estimated at 6,000 bales, of which 500 were for speculation and export. Receipts were estimated at 5,000, all American. Futures opened barely steady, and closed 2@3 points lower. Spots were 8 points lower at noon.

New York Coffee Market.

NEW YORK, Nov. 5.—Coffee futures closed steady at a net loss of 10 points. Sales were reported of 62,000 bags, including November and December at 5.35; March and May, 5.45; July, 5.30; September, 5.25@5.30; October, 5.30@5.35. Spot coffee quiet; No. 7, Rio, 6½; Santos, 4, 5½; mild coffee, dull; Cordova, 9½@12½.

Chicago Closing Figures.

CHICAGO, Nov. 5.—Close: Wheat, December, 99¾; May, 103¾; July, 97¾. Corn, November, 62¾; December, 61¾@61¾; May, 67¼; July, 66¾. Oats, December, 47¾; May, 49¾; July, 45¾. Rye, cash, 74@74½; December, 73; May, 79. Barley, cash, 55@62. Timothy, November, 385; March, 362½. Clover, cash, 8.70; March, 9.00.

Oil Stock Exchange Sales.

SAN FRANCISCO, Nov. 5.—[Exclusive Dispatch.] Today's sales of California Oil Stock Exchange: 100 Peerless at 2.45; 300 Sterling at 2.52½; Associated at 25.00; 25 Associated at 25.00; 100 Daisy at 25.00; Associated at 25.00; 100 Mission at 25.00.

Liverpool Wheat Market.

LIVERPOOL, Nov. 5.—Close: Wheat, December, No. 2 red, 7s 8d; March, 7s 5d; May, 7s 5-8d.

Weather overcast.

St. Louis Wool Market.

ST. LOUIS, Nov. 5.—Wool, firm; medium grades combing and clothing, 25@26; light fine, 20@24½; heavy, fine, 19@22; tub washed, 30@37.

EDUCATIONAL NOTES.

So widespread has the cocaine habit become among the pupils of the Philadelphia schools, that a special crusade has been found necessary in the endeavor to put an end to it. Already arrests have been made of parties who have been selling the drug to the children, and a special canvass is being made of the schools to determine how extensive is the habit. Certain pupils have been in the habit of buying the drug and selling it to other pupils.

President Cyrus W. Northrop of Minnesota University, is opposed to girls forming "rooting" clubs at football games. On the other hand President Charles F. Thwing at Reserve College says he has no objections to such diversions. The question of the properieties is thus left unsettled.

Dr. L. D. Harvey of Menomonee, Wis., president of the National Teachers' Association, says, "that educational system is good which furnishes the opportunity for receiving knowledge and training requisite for doing effectively any one thing society needs to have done. That system is better which furnishes the individual opportunity for securing requisite knowledge and training for doing effectively more than any one thing society needs to have done. That system is best which furnishes opportunity adapted to the environment of the individual for securing that knowledge and training which opens up to him the widest choice of fields of activity and the greatest efficiency in that trade."

Superintendent Cooley of the Chicago schools has prepared a detailed scheme for the expenditure of $8,000,000 within the next two years on additions to the city's school equipment. Included in the improvements are twenty-four new school buildings and twenty additions to present structures for the convenience of 6500 elementary pupils not at present properly accommodated.

President Wheeler of the State University says it is unavailing to deplore the existence of the Greek letter fraternities in college life or to debate the abstract question of their value. They have grown up, he believes, is accord with natural conditions, and in response to natural demand, and that the best thing to do is to utilize them in forming a closer union of the students. It would probably require only the elimination of the snobbish and ultra-exclusive features of the fraternities to make them operate in just the way hoped for by Wheeler and to give to American college life that broad and devoted spirit and genuine fraternal feeling that is a characteristic of the English colleges.

Superintendent Blewett of St. Louis has mailed circulars to each State superintendent of education and each superintendent of schools in the large cities of the country, asking for information regarding the payment of annuities to superannuated or incapacitated public school teachers. The material gathered is to be used in an endeavor to secure legislation in Missouri in favor of annuities for the public school teachers.

TIMELY MOVE.

CALIFORNIA BANKS' NEW SAFEGUARDS.

System of Clearinghouse Examiners, to Inspect Every Bank in the Organization, Adopted—Something Safer Than Bryan's "Guaranty."

NOW that the people have emphatically placed the stamp of disapproval upon Bryan's pet scheme of guaranteeing bank deposits, they will watch with a great deal of interest the efforts of bankers themselves to correct any recognized abuses and weaknesses in the banking business.

The innovation of clearinghouse associations in some of our California cities of employing clearinghouse examiners to examine every bank within the jurisdiction of the association at the bank's own expense, is likely to be taken up generally by the banks throughout the country.

Each bank is willing to pay for an examination of its own affairs for the sake of having the same men examine all other banks with which it does business, and in selecting an examiner financiers have aimed to procure the strongest, most fearless and competent men. None others would have their confidence. These examinations have enabled bankers to know that the other banks in their association, and examined by the same men, are solvent and perfectly safe for them to do business with freely.

While this movement has been started by the bankers primarily for their own protection, it incidentally affords the greatest possible protection to the public; and as the people more fully realize the advantages which this new system affords, it cannot fail to establish complete confidence in those banks that are thus examined.

California has taken the lead in establishing a State Clearinghouse Association to which every bank in the State can belong, providing it is conducting its affairs properly and is in a safe condition.

The expense to each bank is very small, and the only discernible reason why any bank will remain outside of the association is perhaps the fear of having its own affairs critically examined.

The clearinghouse banks of San Francisco and Los Angeles, although they had already engaged their own examiners, recognized the merit of this movement, and with one accord joined in giving it their unanimous support.

It is now for the public to watch carefully the development. Banks in the State belonging to the association will display signs indicating that they are regularly examined by the examiners of the California State Clearinghouse Association, and those who continue their dealings to banks that continue to be members of the association should have no further occasion to suffer loss or even anxiety. While every bank in the State is eligible to membership, a most searching examination will from time to time be made of the affairs of every member, and if any bank is found to be in an unsound condition or is conducting its business in an unsafe manner, it will be promptly called upon to remedy the weakness thus exposed or to discontinue any unsound practice. Upon the failure of any member, with such assistance as may be rendered by the association, to place its affairs in good condition, it will be expelled from membership, and notice of such expulsion will be given to the Comptroller of the Currency and the State banking department. Action of this kind will certainly be taken long before any bank has become so weakened as to occasion loss to depositors.

After this association is in full working order, it is difficult to see how there can be a failure among its members that will injure depositors.

FINANCIAL PICKUPS.

There is evidently aplenty of money awaiting satisfactory investment when New York City can float a $22,000,000 loan at from 2 7-8 to 4 per cent., according to the maturity of the bonds. Such a loan has been recently absorbed by New York banks.

The South has never had much use for savings banks because of the different industrial conditions that prevail there in comparison with the North. California is the only State with savings banks on the Pacific Coast. States south of Mason and Dixon's line from Virginia to Texas, with 24,000,000 of population in 1900 and about 30,00,000 today, have only forty-four banks and 67,257 depositors. These are nearly all new banks, and in two years they have doubled their depositors and increased their deposits two and a half fold. Yet the amount of deposits, $15,596,247, is trivial for 30,000,000 people.

Noting the tendency of big life insurance companies to invest more in mortgage loans than formerly, the amount of such loans outstanding on December 31 in each of the last three years being 1905, $25,586,644; 1906, $35,579,554; 1907, $50,217,704, the New Orleans Democrat says: "These figures mark the almost complete divorce of the life insurance companies from Wall street and its more or less speculative schemes. At the worst there is in real estate nothing like the shrinkage which has overtaken holders of stocks like Union Pacific which stood close to 200 at the height of the boom and stood at par in the depths of the panic."

The report that recently appeared to the effect that King Edward was a heavy investor in Union Pacific appears to have had its origin in the fact that Mr. Harriman is a friend of Jacob H. Schiff and Jacob H. Schiff is a friend of Sir Ernest Cassell, who is King Edward's financial adviser. That is quite sufficient to prove beyond dispute that His Majesty has become heavily interested in Union Pacific—according to the elastic logic of Wall street.

The Bank of England was last week carrying over $153,400,000 of bullion, its proportion of reserve standing at 51 3-4 per cent., which is higher than at this time in 1907. The Bank of France has also added recently $4,600,000 to its gold on hand so that its supply has again touched an unparalleled level. The Bank of England's proportion of reserve to liabilities has not been so high since 1906, when it reached 53.88. The bank rate then was 3 per cent. Now it is 2½ per cent.

MANILA EDITORS ARRESTED.

Commissioner Worcester Prefers Charges of Criminal Libel Against Filipino Journalists.

[ASSOCIATED PRESS NIGHT REPORT.]

MANILA, Nov. 5.—The manager, managing editor and other editors of El Renacimiento, the leading Filipino daily newspaper of this city, were today placed under arrest on charges of criminal libel preferred by Commissioner Dean C. Worcester of the Philippine Commission. Commissioner Worcester affirms in his complaint that he has been assailed, politically and professionally, by articles appearing in the paper, and that his personal character has also been the object of libelous utterances.

NINE LABORERS KILLED.

WINNIPEG, Nov. 5.—Nine Italian laborers were killed on the Grand Trunk Pacific north of Dryden, 200 miles east of here, today. They were working in a deep cut when some charges of dynamite were prematurely exploded, tons of rock falling on them.

SUPERIOR TO LEMONADE.

Horsford's Acid Phosphate.

A teaspoonful added to a glass of cold water, with sugar, makes a delicious summer tonic.

Times Cook Book No. 3 Ready.

Today, and until the edition is exhausted, is placed on sale the largest, most elaborate and comprehensive cook book of the series issued by The Times.

The 318 recipes for hot Spanish and Mexican dishes and the hygienic department are big features of the publication. The recipes, brought out by The Times Prize Cooking Contest, are generally from Southern California housewives and noted chefs. Price 25c; by mail 5c additional. Address THE TIMES, Los Angeles.

See advertisement under "Business Investments" for an unparalleled opportunity for investment.

Clearinghouse Banks.

NAME.	OFFICERS.	
FIRST NATIONAL BANK S. E. Cor. Second and Spring.	J. M. Elliott, Pres. W. T. S. Hammond, Cashier.	Capital ... $1,250,000 Surplus and Profits .. 1,450,000
MERCHANTS' NATIONAL BANK S. E. Cor. Third and Spring.	W. H. Holliday, Pres. Marco H. Hellman, Cashier.	Capital .. $200,000 Surplus and Profits . 300,000
NATIONAL BANK OF CALIFORNIA N. E. Cor. Fourth and Spring.	J. E. Fishburn, Pres. G. W. Fishburn, Cashier.	Capital ... $500,000 Surplus and Profits .. 130,000
AMERICAN NATIONAL BANK S. W. Cor. Second and Broadway.	W. F. Botsford, Pres. Wm. W. Woods, Cashier.	Capital .. $1,000,000 Surplus and Profits .. 175,000
CENTRAL NATIONAL BANK Fourth and Broadway.	George Mason, Pres. J. B. Gist, Cashier.	Capital ... $300,000 Surplus and Profits .. $300,000
CITIZENS' NATIONAL BANK S. W. Cor. Third and Main.	R. J. Waters, Pres. A. J. Waters, Cashier	Capital .. $300,000 Surplus and Profits .. 375,000
BROADWAY BANK AND TRUST COMPANY 203-10 S. Bdwy., Bradbury Bldg.	Warren Gillelen, President. R. W. Kenny, Cashier	Capital ... $250,000 Surplus and Profits .. $391,000
THE UNITED STATES NATIONAL BANK Cor. Main and Commercial Sts.	Isaias W. Hellman, President. F. W. Smith, Cashier.	Capital ... $200,000 Surplus and profits .. $60,000
THE NATIONAL BANK OF COMMERCE N. E. Cor. 2nd and Main Sts.	F. M. Douglas, Pres. Chas. Ewing, Cashier.	Capital ... $200,000 Surplus and profits .. $25,000
COMMERCIAL NATIONAL BANK 401 S. Spring, corner 4th.	W. A. Bonynge, Pres. Newman Erstick, Cashier.	Capital ... $200,000 Surplus and Profits ... $35,000
FARMERS' AND MERCHANTS' NATIONAL BANK Cor. Fourth and Main.	I. W. Hellman, Pres. Chas. Seyler, Cashier.	Capital .. $1,500,000 Surplus and Profits .. $1,800,000

Trust Companies.

KNOW HIM.

CHINA HAPPY OVER RESULT.

IMPERIAL COMMISSIONER, HERE, SAYS TAFT'S FINE.

Paul H. S. Coing, on Official Mission, Lauds Next President and Says Countrymen Are Pleased at Result of Election — Visitor's "Sheath Gown" Attracts Attention.

China has received a thrill of pleasure; the Chinese will all feel happy over the election of Taft. Years ago he was, to many Chinese, the greatest American for had he not visited them and ate at their banquet tables?

Thoughts of this sort slowly took form in the light English vocabulary of Paul H. C. Ciong, prefect of the civil service and Commissioner of Labor of the Chinese Empire, who spent the major portion of yesterday in riding around Los Angeles in an automobile and in attempting to fill one of the large leather lounging chairs in the Alexandria Hotel lobby.

Paul, (the name given him when he adopted some of the practices of the Christian missionaries,) H. C. Ciong, is one of the great men in his native land. He was sent recently to Mexico, where the Chinese laborers at Santa Rosalia in Lower California had made a complaint on account of low wages and the treatment they were receiving from their employers.

"I make the matter straight and everybody satisfied," the emissary declared in his peculiar English, while his bright brown eyes laughingly assured his hearer of the truth of his statements.

"No ill treatment was found by me, some one being untruthful in this. But wages were only a little. My countrymen work hard, get only 40 cents a day, clothes, eat and sleep from the company. Not enough. French company own the mine, worth maybe $30,000,000, much money, lot of money," he quaintly remarked, attempting to illustrate the immensity of the sum by a sweeping gesture.

"Officers of company like me, are good, and when I leave they give my countryman 70 cents to $1 a day on contract which I make. No ill treatment. All satisfied."

Choosing himself for a moment, the prefect went to his room and obtained a copy of the contract, which stipulates that the mining company will pay the regular mine workers the sum stated for their service, in addition to their board and clothing.

The visitor's walk through the lobby of the hotel made him the cynosure for all eyes, for he wore a model of the most extreme directoire skirt, split not only on one side, but on both sides, showing a soft turquoise blue trousering of silk. The long coat-like skirt was of a dark brown unfinished silk, while a rich black jacket of flowered goods fell over his shoulders to his waist. His little feet were encased in pretty black shoes of Chinese model, and his white stockings showed conspicuously above his ankles.

When the name of Taft was mentioned, the Chinese dignitary smiled blandly.

"I know Mr. Taft. Fine man," he remarked. "Am going to Washington, see him in his palace, like in Manila. I have little boy, maybe 7 years old. One day I go to Mr. Taft's palace in Manila. Fine man, he like my Chong, pat him on his head, and we talk a long time. All China like Mr. Taft. He good Governor in Philippine Islands, now fine President in this country."

"Are you visiting the Chinese people of this city?" was queried.

"No, they are Cantonese Chinese; I am from Foochow, speak Foochow and imperial language, and other dialects, two or three, but no Canton. When they come speak to me, we all speak English, not Chinese."

From Washington the commissioner stated that he would proceed to New York.

"I want to see the world city, and then maybe I cross the Atlantic, see London," he remarked.

In addition to speaking English pretty well, Paul H. C. Ciong can write the Latin script. He was educated at a Singapore university, one of the oriental centers of learning.

He left last evening for San Francisco, where he will remain until Monday before going East.

HANDS CLEAN.

GUILTLESS, SAY SUPERVISORS.

COUNTY FATHERS DENY SECRET BOND COMPACT.

Wilson and Patterson Tell Judge Bordwell They Acted in Perfect Good Faith When Voting for the Private Sale of the Good Roads Bond Issue.

Supervisors Wilson and Patterson positively denied yesterday, in Judge Bordwell's court, they ever intimated to Messrs. Drake, Adams, or Martin that their offer for the good road bonds would be accepted by the Supervisors at the public meeting September 8. Chief Deputy District Attorney Shaw, contradicted this, when he testified that he understood from expressions of Wilson, Patterson and Eldridge, that the offer of J. R. Adams & Co., and the Los Angeles Trust Company was practically accepted on the first Monday in September.

Supervisor Wilson said that, at no time, did he make inquiries as to the price the good roads bonds should bring. He said that after Martin had explained his offer he thought it a good one for the bonds. He said that he discussed Martin's proposals with no one outside the private conferences at the Courthouse.

As Chairman Daggett favored the sale of the bonds as a whole, Wilson, added that he thought Martin's proposal for the bond sale good for the county and that he thought the county would save time and money, in the long run, by accepting the Jeffries offer.

Supervisor Patterson said he had talked with a New York City bond man, whose name he could not recall, about the terms offered by Martin, and was told any offer above par would be profitable for the county.

No other outside inquiries were made by Patterson, who said he thought the private buyers' offer a profitable one for the county, and therefore voted to accept it when it was formally made in public meeting, September 8. Daggett had told him, Patterson asserted, that time saving was most desirable, even if a lower premium was secured for the bonds.

In reply to inquiries by the court and counsel, Patterson said he held no conferences with Mr. Jeffries about the bond sale or the engraving contract, and he had voted for both proposals solely on their merits as business propositions.

Eugene Germain, the third witness called by the defense, said he appeared as plaintiff in the injunction suit to restrain the Supervisors from proceeding with the good roads bond matter, because he had been asked to do so by J. C. Graves, vice-president of the Farmers' and Merchants' Bank. He said he had signed the complaint in the office of Judge Works. The latter informed the court that he was employed as counsel by the Advisory Committee, and had required that the injunction suit be brought by taxpayers. This closed the evidence in the trial. Argument begins before Judge Bordwell this afternoon at 2 o'clock.

At the morning session, Theodore Bessing and Seward H. Force testified for the plaintiffs that, as they were standing in the Courthouse corridor, August 22 last, waiting to make bids for the engraving of the bonds, W. P. Jeffries said to them that he would get the engraving contract, no matter what offers they might make.

J. H. Martin testified that the private purchasers let the engraving contract to the W. P. Jeffries Company for strictly business reasons, after correspondence with other engraving concerns.

Albert Searl told the court he had no part in the negotiations for the sale of the bonds or the letting of the engraving contract.

H. E. Brundage was called to testify as to his knowledge of the bond sale, but the court ruled that his testimony was not material and he was excused.

P. J. Beveridge of Hollywood, a member of the Advisory Committee's sub-committee of three, testified that the Advisory Comittee had made no investigation of charges of fraud and conspiracy against the Supervisors. He had his doubts, he said, as to the regularity of the Supervisors' proceedings, and thought there was a deal of some kind in the matter.

"Quarter Million Dollar Bargain Sale"

DON'T MISS THE ARROW THEATRE
Continuous performance from 11 a.m. till 5:30 p.m. Music all the time by the Arrow Orchestra. Beautiful pictures, illustrated songs. Only costs..... 5c

OFFICES For Rent
Large Airy Rooms
Rental Office 5th Floor

Hamburger's
SAFEST PLACE TO TRADE

Expert Chiropodist All Work Guaranteed

ADVANCE CREDIT DEPARTMENT
Every advantage offered by any credit store in addition to Hamburger's cash prices. We pay 6 per cent. interest on your deposits up to the very day you spend it. If you charge a purchase and pay against your account we pay 6 per cent.
"Ask the Man at the Desk."

35c YARD Three Thousand Yards **Serges, Panamas** Three Thousand Yards 35 YARD

PLAIN AND FANCY SILKS
If you are here when the store opens you will get first choice of as fine a lot of silks in lengths of 2 to 10 yards as we have ever shown. All colors. All sorts of Silks for all kinds of wear and fancy work. A chance to get your silks now for your Christmas needlework and save money; 19 to 27 inches wide. Half price and less as long as they last. 25c

You probably were never offered storm serge and panama cloth at such a price before. You will have to come early in order to share in this for there is sure to be a crowd. Choicest weaves of the season in wanted colors, also included are albatross, veilings and batiste. The most fashionable materials just now for street and evening dress. All are 36 in. wide.

PLAIN AND FANCY WOOLENS
50c to 75c quality. 38 to 54 inches in width. A great heaping table full of lengths of 2 to 3 yards in each piece. Almost every imaginable sort of material wanted right now for dresses, waists and children's garments. Half price and less while it lasts. 25c

WHAT OTHERS ADVERTISE WE SELL FOR LESS

Infants 75c To $1.25 Dresses
Long or short styles prettily trimmed with embroideries and laces. Splendid values at the regular price. 48c

$2.50 Velour Table Covers
Handsome two-toned effects in green. Just the kind you will want for the library or living room table. $1.35

Drapery Remnants
All sorts of materials including silkolines and swissses of the heaviest tapestries. Lengths that you will find just right for portieres, couch covers and other purposes. HALF PRICE

$1.25 Scarfs and Veils
Prettiest lot of the new fall and winter veils shown in a long time. Some very dainty ones of embroidered chiffon, others with embroidered edges. Dainty dotted and floral designs. All the new autumn colors. Lengths to 2 yards. 58c

Kimonos, Dressing Sacques
$1.45 values. Prettiest patterns in the new flannelettes and Japanese crepe finished with satin bands. All colors. Come early for them for they won't last 98

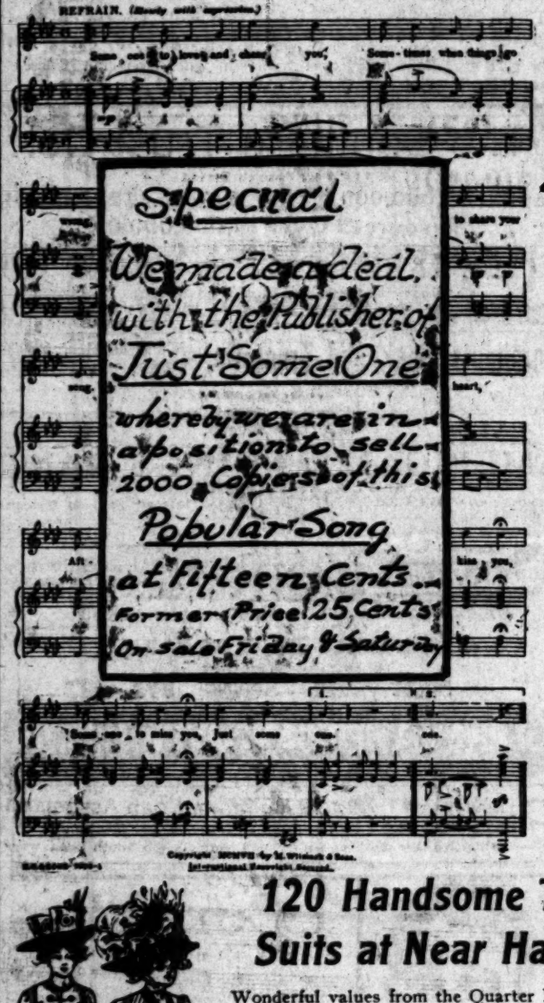

Another Big Sale Women's **Gloves**

Big import order that just came in—a very special underprice purchase direct from the maker. We saved fully a third by having our buyer right on the spot when the maker needed money. All out Friday at the same proportionately low prices.

Stylish $1.50 Elbow Silk Gloves
16-button length. Double tipped. Black, white and all colors, including pink and blue for evening wear. 69c

Roechl's Famous $3.50 Suede Gloves
Every pair warranted and fitted. Elbow length. Black, tan, mode, pink and white. Clasps same color as gloves. $1.50

Women's $1.25 to $1.50 Kid Gloves
2 and 3 clasp style. Black, white and all colors. Finished with Paris Point embroidery. Every pair warranted to fit. 95c

Popular $1.50 Mocha Gloves
Just the kind you want for driving. Black, tan, mode and gray. Half pique sewed. $1.05

Women's Fine Kassan Cape Gloves
Every pair guaranteed. Single clasp style. For morning and street dress. Superior quality. $1.10

Driving and Auto Gauntlet Gloves
Regular $1.50 value. Black, tan, brown and gray. Fancy cuffs. $1.29

Elegant $3.50 16-Button Kid Gloves
Every pair warranted to fit. Black, tan, brown and white. Fine glace finish. $2.29

New 16-Button Kassan Cape Gloves
Brush dyed. Black and tans. Big values. $2.50

Finest Imported and Domestic Dress Goods

An unusually large and complete showing of the new weaves for fall and dress. Every piece fresh from the loom and fashion's most favored for your new tailored suit. Every one of the best autumn shades.

Plain and Fancy Wool Suitings
54-inch storm serge, 54-inch panama, 54-inch striped panama and serges and 50-inch broadcloth. $1.50 value. $1

Fine Black French Thibet Cloth
54 inches wide. $2.25 quality. Just the right weight. $1

Stylish 52-inch Black Broadcloth
Very fine satin finish. $2.50 quality. Popular for long coat suits. $2

Finest $2.50 Fancy Wool Suitings
50 and 54 inches wide. Novelties in tweeds, panamas, serges and cloth weaves. Cheviots in stripes and chevron and herringbones. $2

50 to 54-inch Cream Wool Suitings
For street suits and evening coats. Also new coatings, serges, striped and plain French serges, storm serge, herringbone and chevrons. $2

Very Fine 54-inch Directoire Cloth
The latest French novelty in corded striped effect. Taupe, sapphire, smoke, myrtle and other popular shades. $2

Sponged and Shrunken Broadcloth
A fine $3 quality. 54 inches wide. 15 different colors and black. Just the right weight. $2

Elegant 50-inch Imported Broadcloth
The finest $4 satin finished German broadcloth. All the new shades also street and evening colors and black. $3

Extra Special Offering

Fashion this year decrees for women's wear strictly man-tailored. For the purpose of putting the services of a strictly high-class tailoring establishment suited in every way to the requirements of the present mode in the easy reach of all customers of our dress goods department we have a special arrangement with one of the best tailoring establishments to attend to the wants of our customers in this line. We have with this establishment, which is located within a stone's throw of our White Store, for the complete making of

250 Suits at $20 Each

The tailoring establishment referred to is not only equipped with up-to-date facilities, but is in charge of tailors and designers who are in their respective lines. We have had made for us one hundred suits before entering into this arrangement for him to do work for our trade. Fit and workmanship are positively guaranteed. Regular prices are $25 to $30. You save $5 to $10 on the making besides the big saving in the cost of dress goods at the dress goods headquarters for Los Angeles, the Big White Store. Please ask the salesman for a card entitling you to the $20 price at the time of purchasing dress goods. This card cannot be used at any other time, and not more than 250 cards will be issued.

120 Handsome Tailored Suits at Near Half Price

Wonderful values from the Quarter Million Dollar Bargain Sale. A special purchase by our buyer who is now in the East of 120 suits, the surplus stock of one of the best known makers of women's wearables.

Women's $25 Tailored Suits

You are sure to find your favorite color for all the good ones are here. Handsome tailored suits of broadcloth, serges, panamas and novelty weaves. Smart coat styles. Gored skirts. The best of linings and trimmings. Your choice of the 120 suits while they last at $13.65. $13.65

Hair Dressing Parlors

Friday Special

Just to get you better acquainted with the best appointed hair dressing parlors in the city we are going to give, Friday, one of our famous $1 shampoos, a 25c lemon rinse, and an artistic hair dress of either waves or puffs, all for..... 75c

This offer is good from 8 in the morning until 1 in the afternoon. We do this as a special inducement to get you to come down to the store early.

Autumn Sale Women's Co

Friday morning at 8 o'clock right to the minute we are placing just 100 handsome coats in the latest fall and winter styles. We divided these into three separate lots: the first one consists of thoroughly cravenetted materials which we are going to sell at near half price while they last. Absolutely rain proof. Another lot is of the new coating materials in fancy mixed patterns, while the third lot is an exceptionally choice assortment of broadcloth coats in light and dark colors. Every garment thoroughly tailored. The linings and trimmings are of the best. You will admire the styles. Here are the prices. They tell a story of their own:

$3.98 For cravenetted coats worth $7.

$7.48 For long coats worth $12.50.

$10.38 For long broadcloth coats worth $17.50.

MINES AND MINING.

(Continued From Third Page.)

the company has decided to lay four miles of pipe line from Bill Williams Fork. This will insure sufficient water for all domestic, mining and smelting needs for some years to come. A contract for a warehouse at Bouse has recently been let.

Three shifts are working in the No. 1 shaft and President Mitchell says he is in receipt of a telegram from the superintendent to the effect that fine ore has been encountered below the 200-foot level and that it is supposed to be the same body as was found in the No. 2 shaft and which was crosscut for ninety feet. No. 3 shaft is also being put down with three full shifts and has reached the 200-foot mark. A drift has been carried from the 200-foot level in ore all the way and a crosscut is being run out to the diabase dyke. No. 1 shaft is being pushed to the 500-foot level at the rate of five feet a day. Work is also under way on the main tunnel of the Morro group, contiguous to the Signal property, both of which are owned by the Consolidated Company.

Little Change.

A glance at the Boston copper quotation lists shows there has been but little change in the range of prices since the election of Taft became an assured fact, though in most cases there have been fractional advances. Superior and Pittsburgh moved up a quarter point on Thursday, Granby stood stationary at 100; Osceola gained 1¼ points; Calumet & Arizona a quarter point; Amalgamated 17-8 points; Utah Copper 11-4 points with Giroux, Consolidated Ely, Calumet & Hecla and other leading traders about as they were. Lawson's Yukon Gold stands at $4 3-8 without tendency to upward movement. Silver dropped from 50 cents to 49 3-8, the lowest level in many years, while lead and copper are about stationary at 4.35 and 13.87½ respectively.

Movements of Mining Men.

Donald B. Gillies passed through the city Tuesday on his way from Tonopah to the San Toy properties in Chihuahua. He has recently recovered from the effects of an operation for appendicitis and has spent several weeks in a Butte hospital.

Ex-Senator W. A. Clark left the city on Saturday and spent Monday at Goldfield. Tuesday he visited Pioche and later proceeded to St. John, Utah and his Ophir mine. While in Goldfield he inspected the Consolidated mill and the workings of the Daisy mine.

Arthur Kunze, known as the "Father of Greenwater," has just returned from a trip to Tonopah. He says that mining in that vicinity is quiet owing to the low price of silver, which makes an immense difference in the production of the mines. Within a short time he will make a trip to Greenwater to look over his heavy holdings. He is in receipt of advices to the effect that the Greenwater and Death Valley Company, generally known as the Schwab mine, has recently encountered some good sulphide ore at the 1000-foot level. The information comes from what is considered a reliable source.

See advertisement under "Business Investments" for an unparalleled opportunity for investment.

TIMES COOK BOOK—
On sale at Branch Office, 531 SO. SPRING ST., and at all news stands and agencies.

AFTER FIVE YEARS.

Romance of First Meeting by Young People Has Joyous Ending in Wedding.

A romantic meeting of five years ago at Santa Barbara, culminated yesterday in the marriage of Miss Mary Collins to T. J. Morgan at the Cathedral of St. Vibiana. Mr. Morgan at that time was assistant manager of the Arlington Hotel and Miss Collins was a debutant of the reason. They met at a social affair. Shortly afterwards Morgan was called away on business. Two years ago he became proprietor of a large hotel at Lincoln, Neb. In addition to that he has acquired other property interests in that city.

The wedding ceremony was performed by Father Dillon. Mrs. James Doherty acted as the matron of honor, while the best man was Mr. Doherty. Only a few personal friends of the bride were present. A wedding breakfast was served at the Westminster Hotel. The couple will remain there several days before proceeding to New York and then to Europe and Ireland, the home of the parents of Mrs. Morgan.

The California Eye

Is Almost Constantly Irritated By Wind And Mineral-laden Dust. Inflammation, Redness, Itching, Burning And Impaired Vision, Followed By Granulated Eyelids, Are The Results. Murine Eye Remedy Gives Reliable Relief. Doesn't Smart. Soothes Eye Pain. Makes Weak Eyes Strong. Murine Sold Everywhere.

Piles Cured in 6 to 14 Days.

PAZO OINTMENT is guaranteed to cure Itching, Blind, Bleeding or Protruding Piles in 6 to 14 days, or money refunded. 50c.

BETHLEHEM STAR DAY.

Club Women Will Speak in Interest of Movement—Old Friend Sends Contribution.

Mrs. Shelley Tolhurst, president of the Friday Morning Club, will this morning address the club on the needs of Bethlehem Institution, and in the interest of the "Bethlehem Star Day" campaign, for raising $10,000 to pay off the indebtedness of the institution.

Superintendent Bartlett will go to Claremont today to address the Consumers' League, and tonight will speak before the students of Occidental College. Before the campaign closes he will make a tour of the Kite-shaped Track, followed a few days later by Warren Eberle, who will speak in the same interest.

Nathan W. Blanchard of Santa Paula, who has been a firm friend of Bethlehem, yesterday sent his check for $100 to help the fund.

FIGHT TELEPHONE COMPANY.

Lincoln Park Subscribers Want Lower Rates—City Forester Talks Street Planting at Club.

SOUTH PASADENA, Nov. 5.—At the meeting of the Lincoln Park Improvement Association, which met last evening, Dr. J. Mathis was appointed to wait on the Home Telephone Company in reference to rates. Claims of discrimination are being made here by many householders. The rates run from $1.50 to $3 per month, while in the near-by towns they are $1.50.

The Woman's Improvement Association held its second meeting yesterday at Alexander Hall. The ments were in charge of the Committee," which had the fully decorated in yellow mums. At the end of the tea and wafers were Elmer Gray and Mrs. J. Pasadena gave a piano J. Harper, City Forester Angeles, addressed the club Improvement" and gave vice on street tree Clement A. Whiting, South Pasadena, spoke on ble Diseases."

Mr. and Mrs. R. W. Fisher 350 El Centro street, have from Long Beach, where been for six weeks on account illness of Mrs. Pridham.

President-elect, wife and secretary Cincinnati for Hot Springs, Va. Charles M. Schwab closes New York to economize.

Interstate Commerce Commission enjoined from enforcing Missouri River

Charles W. Morse, sentenced to fifteen in Federal prison at Atlanta, Ga., further legal steps to secure free-

daughter, Mrs. Leavitt, plans divorce, now that father has been for Presidency.

fears fate that befell Morse will

Prosperity follows Taft's election and will be put to work.

Bulgaria informs St. Petersburg that proposals for settlement are

Duke of Abruzzi says facts will soon and prepares for long journey.

of Lancashire spinners, involving per cent. wage cut.

and Servia display much warlike activity along the Danube.

TIMES COOK BOOK—
Spanish and Mexican old settlers and famous of California are printed in the third prize cook The Times. It also dreds of special (not experiments) best housewives in nia, Arizona and cooking competition. were awarded to the for delivery. Price by mail, five cents extra.